

Passacaglia in c minor

Flute

J.S. Bach arr S Watkins

♩ = 72

7 *mp*

14 11

31 2

38 *pp*

43

48 8

61

66 15 *mf*

86 *mf*

93 15 *pp*

115

2

Flute

120

8

8-measure rest

133

134

139

Flute part, measures 134-139. The staff continues with eighth and sixteenth notes, featuring slurs and accents. It ends at measure 139.

140

mp

3

3-measure rest

143

Flute part, measures 140-143. The staff starts with a treble clef, a key signature of two flats, and a common time signature. It features a triplet of eighth notes marked with a '3' and a bracket. The dynamic marking *mp* is present. The staff ends at measure 143.

144

7

7-measure rest

mf

154

155

159

Flute part, measures 155-159. The staff continues with eighth and sixteenth notes, featuring slurs and accents. It ends at measure 159.

160

f

164

Flute part, measures 160-164. The staff continues with eighth and sixteenth notes, featuring slurs and accents. The dynamic marking *f* is present. It ends at measure 164.

165

169

Flute part, measures 165-169. The staff continues with eighth and sixteenth notes, featuring slurs and accents. It ends at measure 169.

170

8

8-measure rest

mp

181

182

mp

186

Flute part, measures 182-186. The staff continues with eighth and sixteenth notes, featuring slurs and accents. The dynamic marking *mp* is present. It ends at measure 186.

187

pp

190

Flute part, measures 187-190. The staff continues with eighth and sixteenth notes, featuring slurs and accents. The dynamic marking *pp* is present. It ends at measure 190.

191

195

Flute part, measures 191-195. The staff continues with eighth and sixteenth notes, featuring slurs and accents. It ends at measure 195.

Flute

3

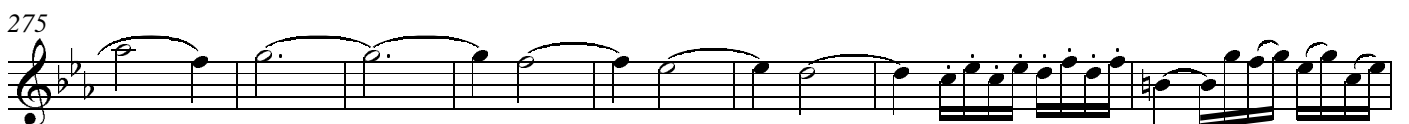
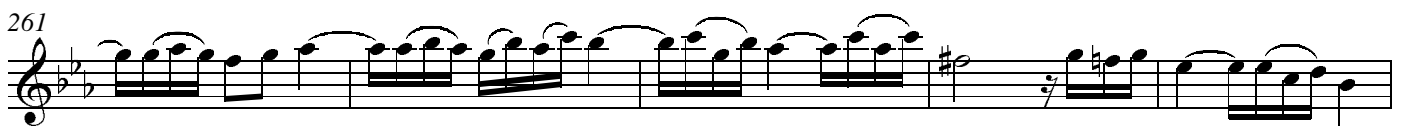
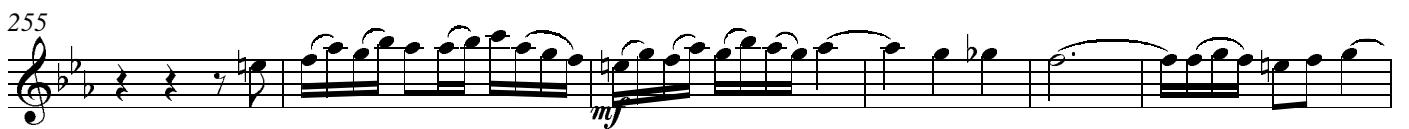

4

Flute

Passacaglia in c minor

Oboe

J.S. Bach arr S Watkins

$\text{♩} = 72$

7

mp

15

sim.

21

p

28

2

f

36

41

pp

47

mp

53

f

58

63

68

2

Oboe

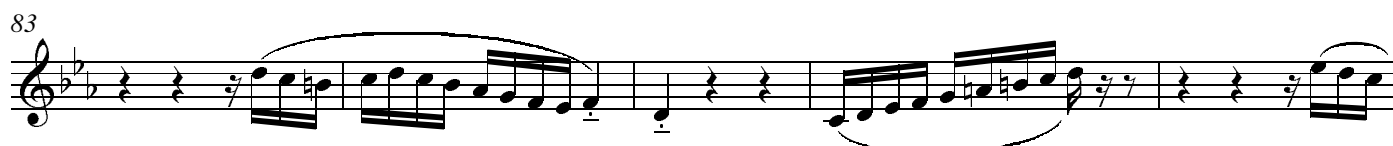

Oboe

3

136

mp

3

140

mp

2

mp *ff*

146

151

mf

158

163

168

mp

174

pp 9

188

mp *mp*

195

mp 6 *pp* 4 *mp*

210

mf

4

Oboe

215

p

219

mf

223

mf

228

mf

233

mf *p*

237

mf *f*

241

f *p* 2

250

mf

254

mf

259

mf

265

mf

Oboe

5

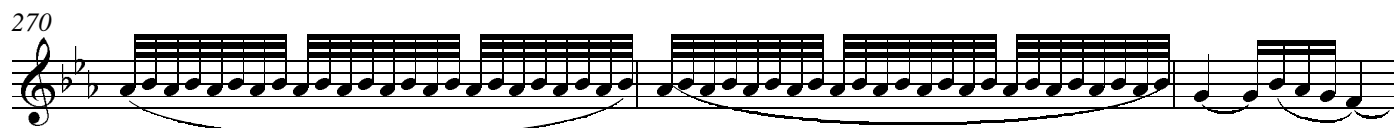

Passacaglia in c minor

Clarinet in B \flat

J.S. Bach arr S Watkins

 $\text{♩} = 72$ 

2

Clarinet in B \flat

71

p *mf*

77

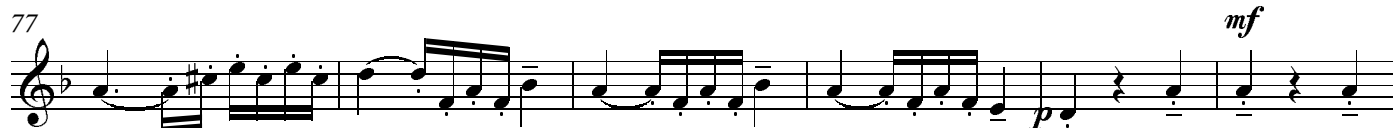

p *mf*

83

mf *p* *mf*

89

5

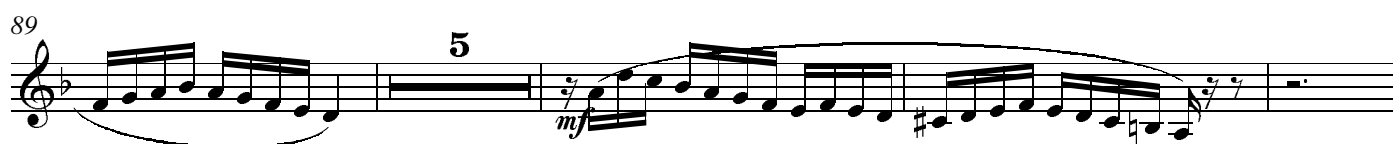

mf

98

103

108

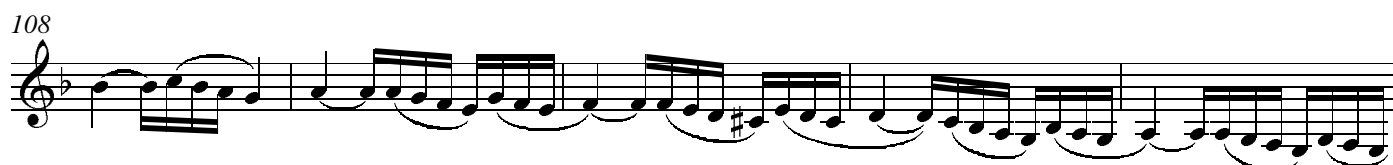

113

pp

118

123

128

4

Clarinet in B \flat

216

p *mf*

222

228

233

7

f *f*

244

p

250

256

mf

261

266

f

270

273

Clarinet in B \flat

5

Passacaglia in c minor

Horn in F

J.S. Bach arr S Watkins

$\text{♩} = 72$

7 2 1 6

sim!

21 *mf*

29

38 7

53 7 *f*

68 *p*

76

82 2

91 *mf* 2

98

103

2

Horn in F

108

114

120

127

133

139

147

153

161

166

182

Horn in F

3

190

195

mp

196

203

mp

204

16

226

mp

227

233

234

239

p

240

2

f

246

f

247

252

p

253

259

mf

260

264

265

272

f

273

5

282

4

Horn in F

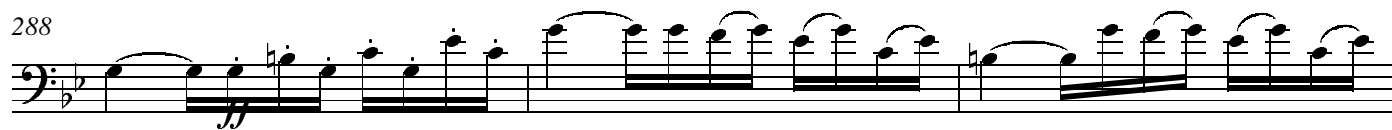

Passacaglia in c minor

Bassoon

J.S. Bach arr S Watkins

♩ = 72

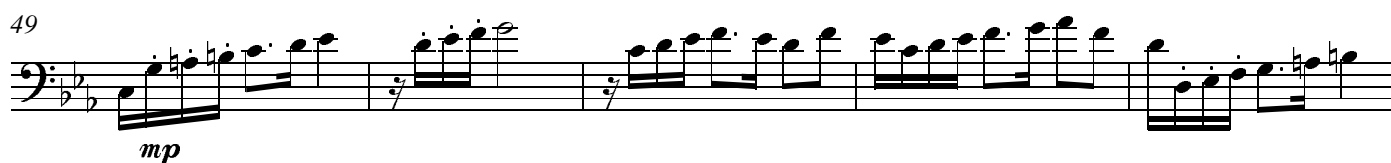
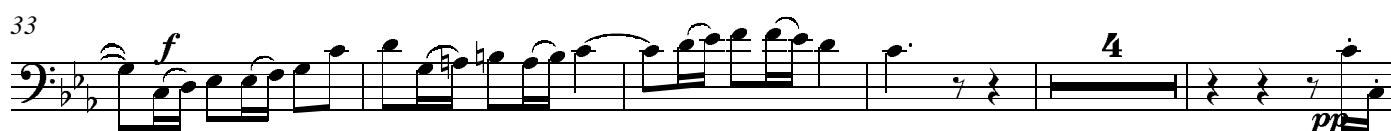
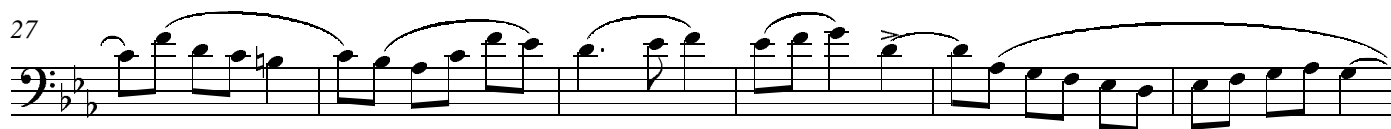
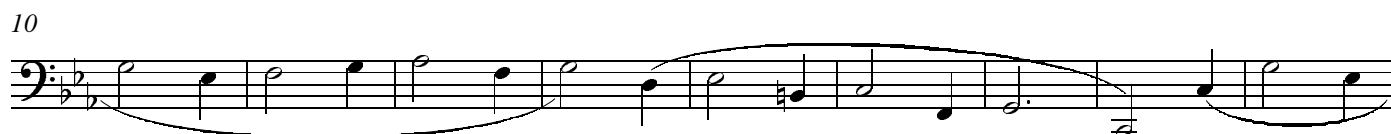

2

Bassoon

77

p

83

mf

90

2

97

7

102

pp

114

pp

119

f

124

f

129

f

137

4

mp

145

ff

Bassoon 3

152 *mf*

158 *f*

165 *p*

173 *pp*

177 *mp* *f*

183 *mp*

190 *pp*

195 5

205 *pp*

209 *mp*

213 19 *mf*

4

Bassoon

237

242

247

251

263

270

274

279

284

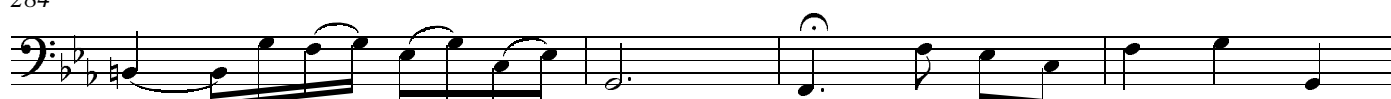

288

