

Clarinet in B \flat

УВЕРТЮРА ДЛЯ ФЛЕЙТЫ

ГЕРМАН БИФТИНК

Allegretto con bravura $\text{♩} = 144$

5 **sim.**

12

19 **1**

26

32

37 **2**

44

51 **3**

58

2

Clarinet in B \flat

64

69 **4**

76

83

89 **6** **5**

100

107

114 **6**

121

mp *cresc. poco a poco*

128

134

Clarinet in B \flat

140 **7** **Con brio**

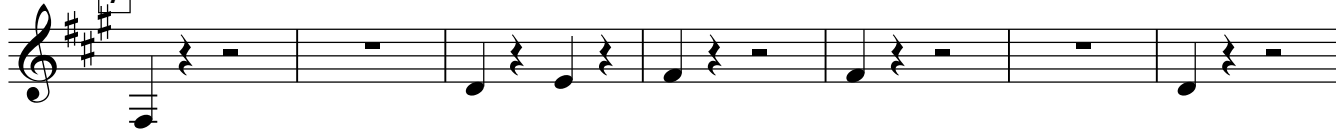

147

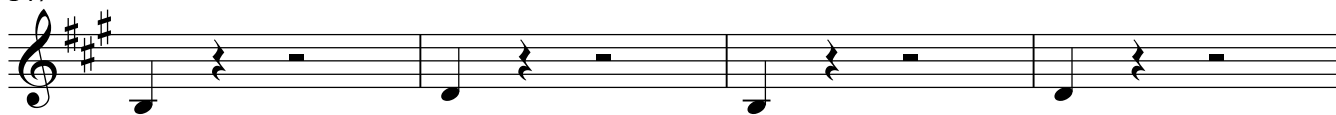

151

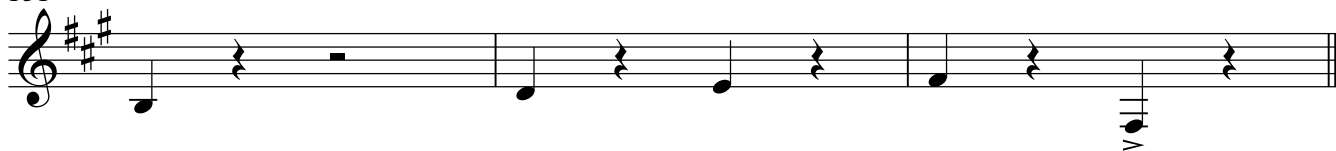

Flute

УВЕРТЮРА ДЛЯ ФЛЕЙТЫ

ГЕРМАН БИФТИНК

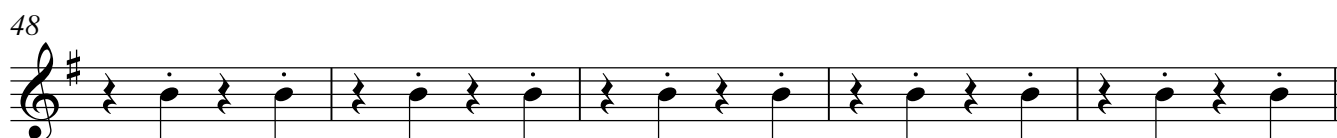
Allegretto con bravura $\text{♩}=144$ 

2

Flute

53 **3**

59

64

69 **4**

76

83

89 **6** **5**

100

106

111

116 **6**

Flute

3

122

128

134

140 **7** **Con brio**

147

151

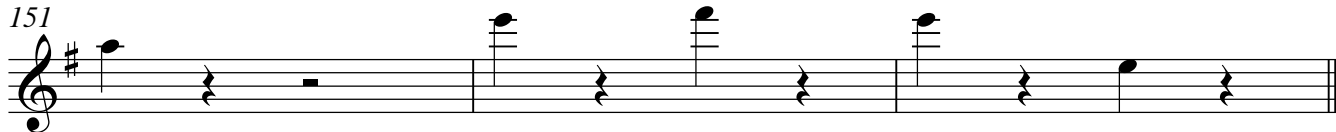

Flute

УВЕРТЮРА ДЛЯ ФЛЕЙТЫ

ГЕРМАН БИФТИНК

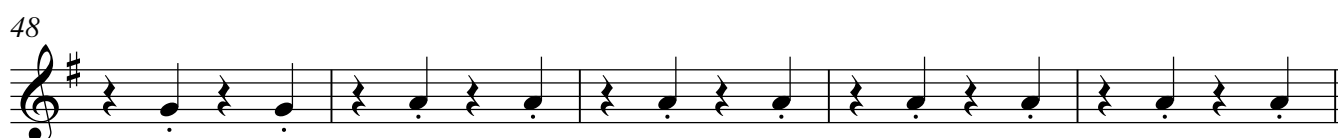
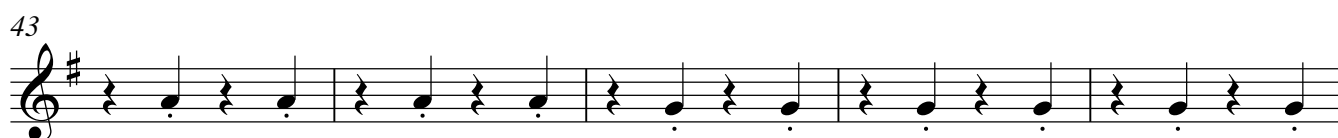
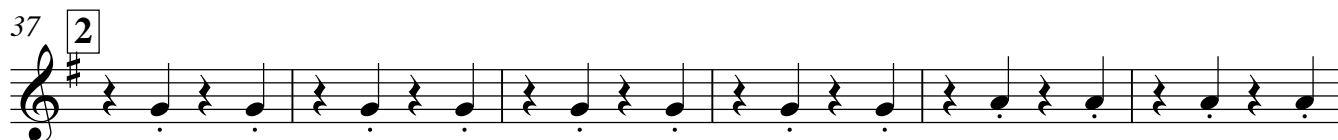
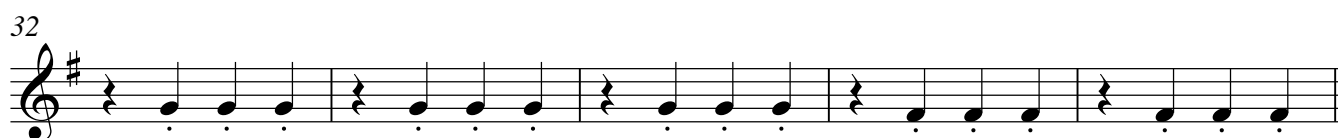
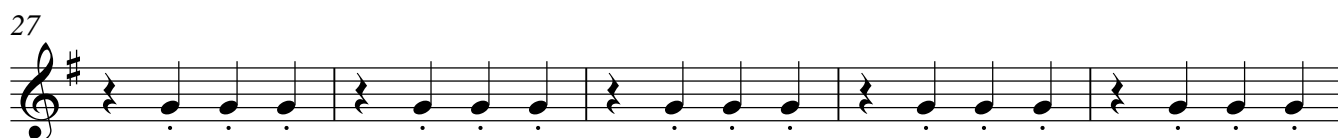
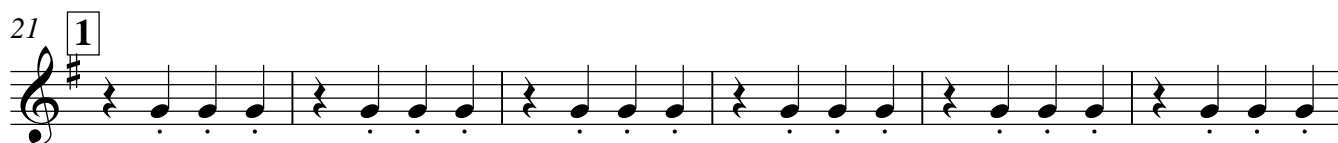
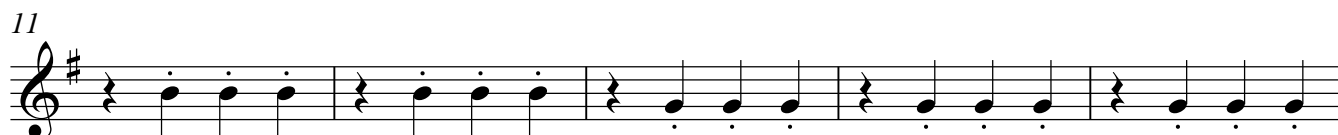
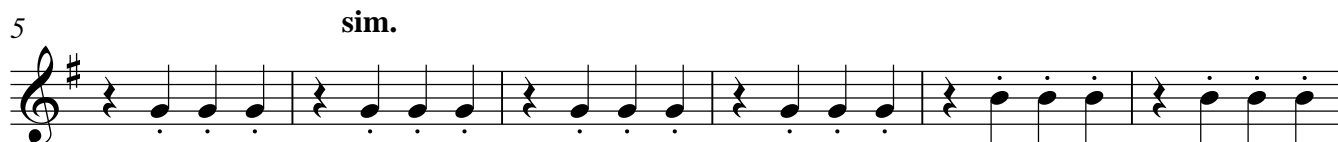
Allegretto con bravura $\text{♩}=144$ 

2

Flute

53 **3**

59

64

69 **4**

76

83

89 **6** **5**

100

106

111

116 **6**

Flute

3

122

128

134

140 **7** **Con brio**

147

151

Flute

УВЕРТЮРА ДЛЯ ФЛЕЙТЫ

ГЕРМАН БИФТИНК

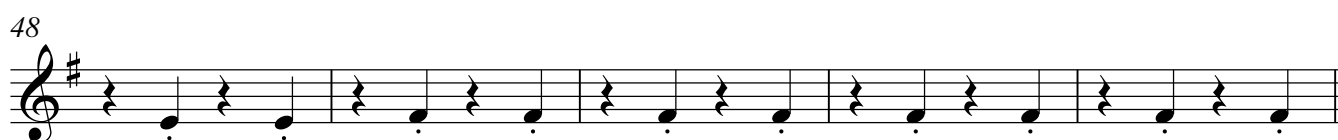
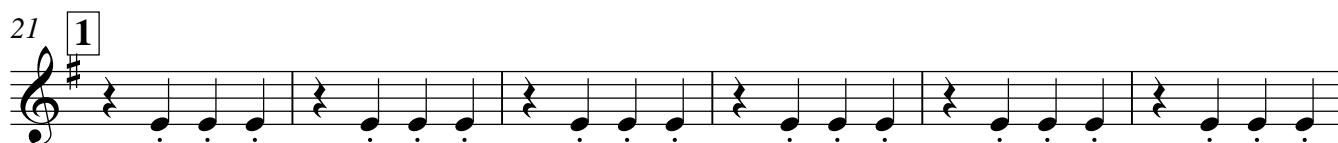
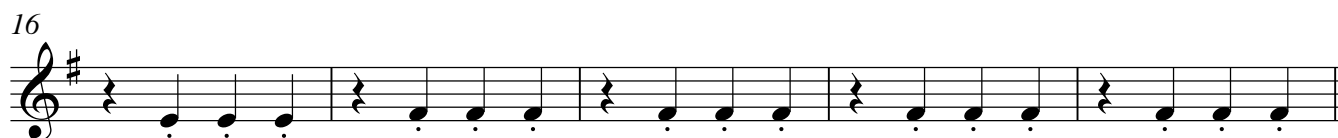
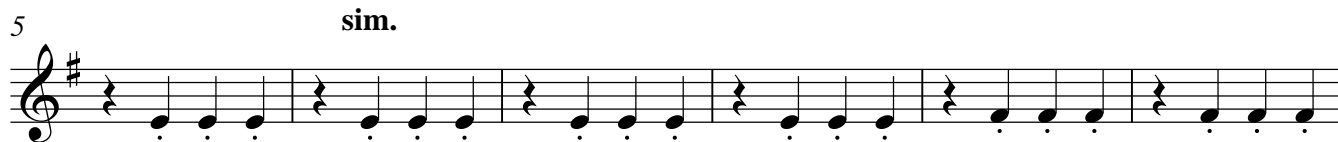
Allegretto con bravura $\text{♩}=144$ 

2

Flute

53 **3**

59

64

69 **4**

76

83

89 **6** **5**

100

106

111

116 **6**

Flute

122

128

134

140 **7** **Con brio**

147

151

Flute

УВЕРТЮРА ДЛЯ ФЛЕЙТЫ

ГЕРМАН БИФТИНК

Allegretto con bravura $\text{♩} = 144$

sim.

4

mp

9

14

19

1

24

tr

3

29

33

f

37

2

3

3

tr

3

3

42

gliss.

47

tr

3

3

3

3

2

Flute

53 **3**

58 (tr)

62

67 **4**

72

76

81

85

89

92

96 **5**

4

mp

Flute

104

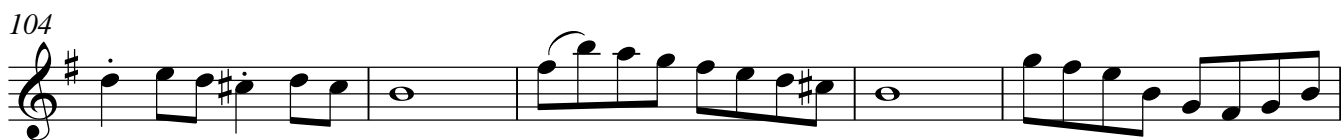

109

114

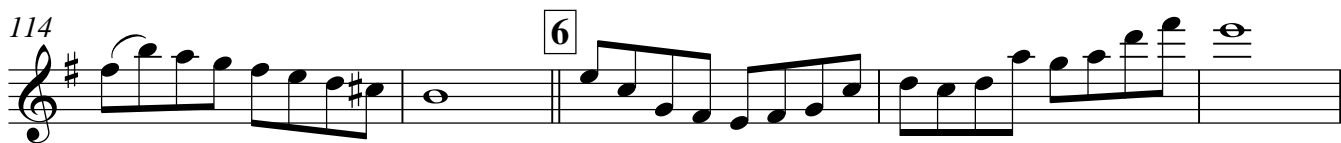

119

124

128

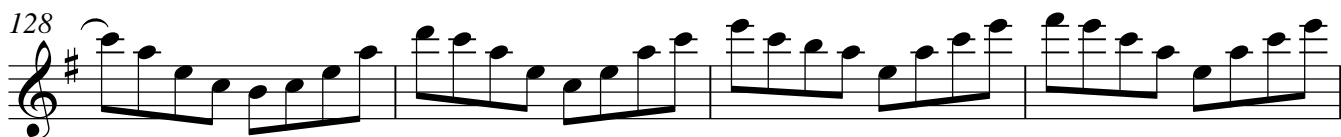

132

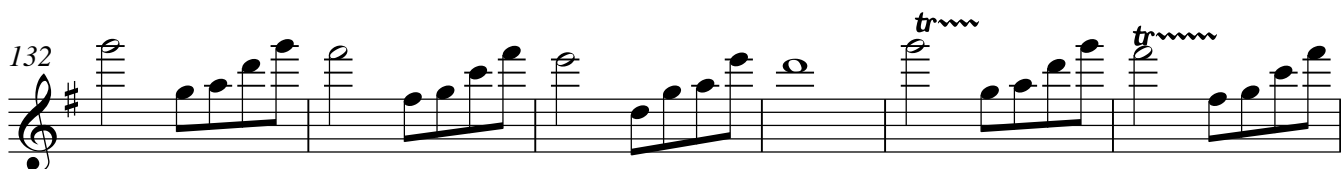

138

143

148

151

Piano

УВЕРТЮРА ДЛЯ ФЛЕЙТЫ

ГЕРМАН БИФТИНК

Allegretto con bravura $\text{♩} = 144$

5 *sim.*

11

16

21 **1**

27

2

Piano

32

37 2

43

48

53 3

59

Piano

3

64

69 **4**

76

83

89

96 5

100

106

111

116 6

122

Piano

128

134

140 **7** **Con brio**

147

151
