

СИНИЙ ПЛАТОЧЕК

Flute

ALLEGRO MODERATO

Е. ПЕТЕРБУРГСКИЙ

♩=160

9 ♩=180 Più mosso

17

25

34

42

51

60

69

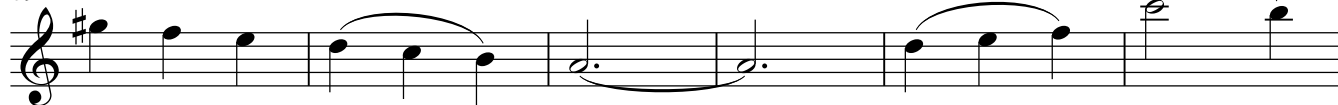

75

*p* PIU ASCELERANDO*f*

Flute

СИНИЙ ПЛАТОЧЕК

Е. ПЕТЕРБУРГСКИЙ

ALLEGRO MODERATO

♩=160

mp

9 ♩-180 Più mosso

mp *mf*

17 *mf* *mf* *mp*

26 *mp* *f* *mf* 2

35 *mf*

42

47

52 *mp* *v*

58 *mf*

63 *f*

V.S.

2

Flute

69

74

77

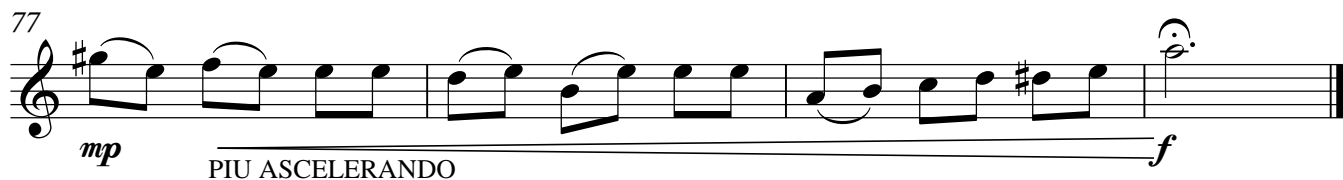

mp *f*
PIU ASCELERANDO

СИНИЙ ПЛАТОЧЕК

Flute

ALLEGRO MODERATO

Е. ПЕТЕРБУРГСКИЙ

$\text{♩} = 160$

9

17 *mf* *mp*

26 *mp* *f* 2 *mf*

35 *p*

42

51

60

70

76 *p* PIU ASCELERANDO *f*

СИНИЙ ПЛАТОЧЕК

Flute

ALLEGRO MODERATO

Е. ПЕТЕРБУРГСКИЙ

$\text{♩} = 160$

9

17

25

34

43

52

61

71

76

mf

mf

mp

p

p

f

PIU ASCELERANDO

Piano

СИНИЙ ПЛАТОЧЕК

Е. ПЕТЕРБУРГСКИЙ

ALLEGRO MODERATO

♩=180 Più mosso

7

14

22

29

37

45

53

61

69

75
