

Clarinet in B \flat

На проспекте

Сергею Коппелю

В. ТИХОНОВ

Medium

f

5 **1** $\text{\textcircled{S}}$ 7 **2**

mf

16

21 **3**

25

29 **4**

33

37 **5**

f

41

45 **6**

V.S.

2

Clarinet in B \flat

50

1. 2.

55

7

f 3 3 3 3

59

8

66

9

72

10

Dixie 8

83

11

4

91

12

95

99

13

mf bommm

103

107

14

f

Clarinet in B \flat

3

111 **15** Dr.
2

f

119 **16**

127 **17** Banjo

134 **18**

141

f

146

ff

Trumpet in B \flat -1

На проспекте

Сергею Коппелю

В. ТИХОНОВ
Solo

Medium

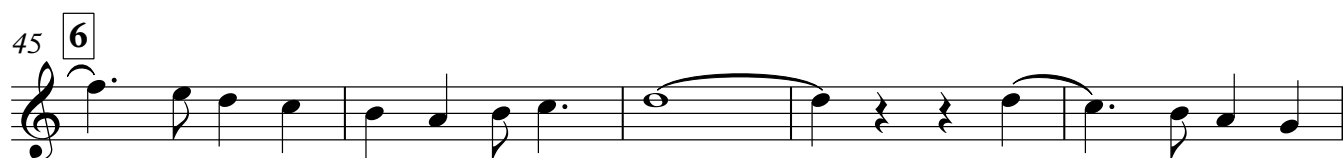
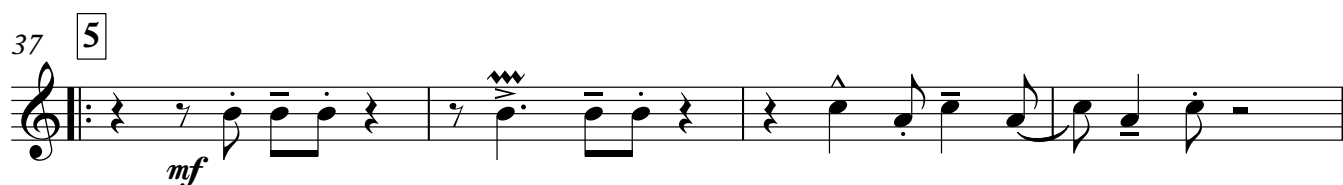
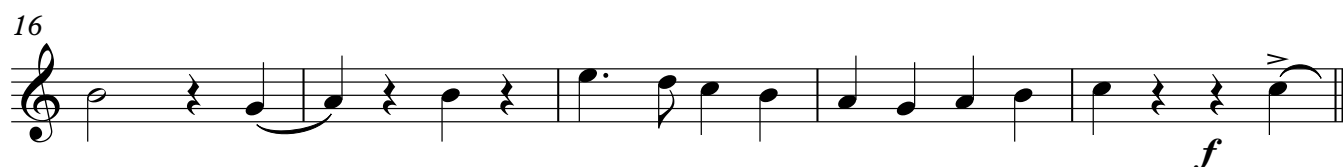
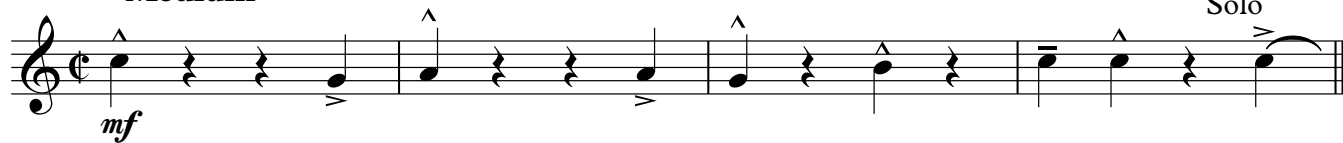

V.S.

2

Trumpet in Bb-1

50 1. 2.

55 7

59 8 9

70 10

75 Dixie

82 11

88 12

99 13

105 14

111 15 Dr.2

119 16

Trumpet in B \flat -1

3

126 17 Banjo

132 18

137 Solo *mf*

143

147 *ff*

Trumpet in B \flat -2

На проспекте

Сергею Коппелю

В. ТИХОНОВ

Medium

5 *mf* 1 2 7 7

21 3

27 4

32

37 5 *mf*

41

45 6

50 1. 2. Φ

55 7 *mf* 3 3 3 3

V.S.

2

Trumpet in Bb-2

59 **8** **9** *mp*

70

75 **10** Dixie *mf*

83 **11** **4**

91 **12** **13** *mf*

102

107 **14** *mf*

111 **15** Dr.2 *mf*

119 **16** **2** **2**

126 **17** Banjo

132 **18**

Trumpet in Bb-2

3
8

137

143

146

Trombone

На проспекте
Сергею Коппелю

В. ТИХОНОВ

Medium

mf

5 **1** **2**

mp

16

21 **3**

27 **4**

32 **Solo**

37 **5**

45 **6**

50 **1.** **Solo** **2.**

55 **7**

mf 3 3 3 3

V.S.

2

Trombone

59 **8** **9**

70

75 **10** **11**

90 Solo **12**

97 **13**

102

107 **14**

111 **15** Dr.2

119 **16**

127 **17** Banjo

134 **18**

Trombone

3

141

146

Banjo

На проспекте

Сергею Коппелю

В. ТИХОНОВ

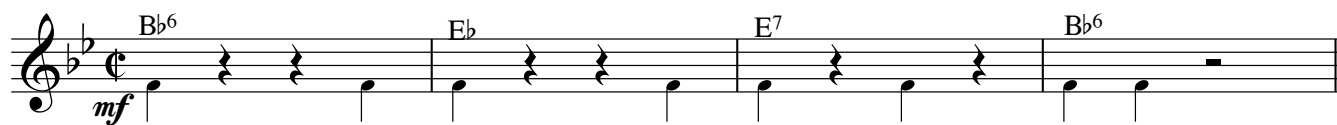
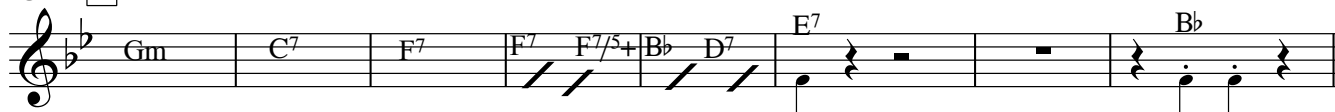
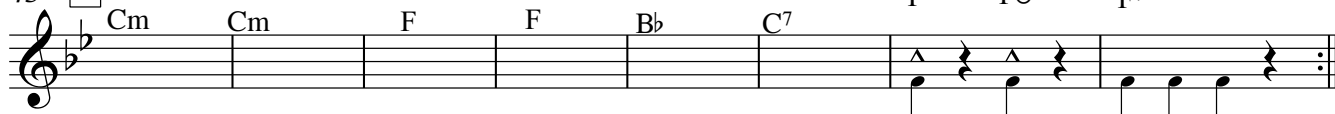
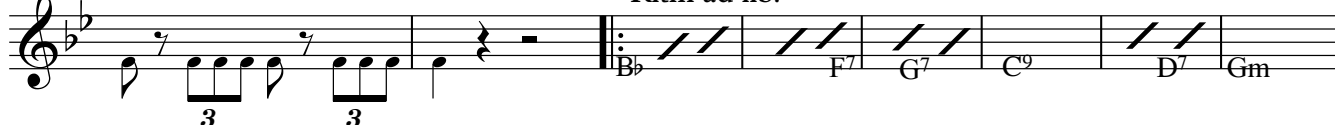
Medium5 **1** 13 **2**21 **3**29 **4**37 **5**45 **6**53 **7**57 **8**65 **9**

2

Banjo

74 Gm **10** D⁷ Dixie Gm D⁷ D⁷ Gm B^b Fm G⁷

82 **11** G⁷ Cm Cm D⁷ Gm Am^{7/5-} Cm^{7/5-} D⁷ Eb⁷ Eb⁷

91 **12** Fm G⁷ D⁷ Cm F⁷ F⁷ B^b G⁷

99 **13** Cm D⁷ Ebm D⁷ G⁷ C⁹ F⁷ F^{13/9-} B^b

107 **14** B^{b6} Eb F⁷ B^{b6}

111 **15** Dr. 2 F⁷ F⁷ Cm D⁷

119 **16** F⁷ F⁷ Cm⁷ F⁷ B^b

127 **17** Solo F⁷ F⁷ F⁷ F⁷ B^b D⁷ G⁷ Cm D⁷

135 **18** Gm Cont. C⁷ F⁷ F⁷ B^{b7} D⁷ C⁷ Cm⁷ F⁷ B^b

143 B^{b6} Eb F⁷

146 B^{b6} F⁷ B^{b6} *f*

Bass Guitar

На проспекте

Сергею Коппелю

В. ТИХОНОВ

Medium

*mf*

5 **1** 

F⁷ G^{b7} F⁷ G^{b7} F⁷ F⁷ F^{7/5+Bb} D⁷ G^m C^m D⁷

13 **2**

G^m C⁷ F⁷ F⁷ F^{7/5+Bb} D⁷ C⁷ C⁷

21 **3**

F⁷ G^{b7} F⁷ G^{b7} F⁷ F^{7/5+Bb} D⁷ G^m C^m D⁷

29 **4**

G^m C⁷ F⁷ F⁷ F^{7/5+Bb} D⁷ C⁷ C^{m7} F⁷ B^b

37 **5**

F⁷ D⁷ G^m G^{b7} F F⁷ G⁷ G⁷

45 **6**

C^m C^m F F B^b C⁷ 1.

53 **7**

B^b B^b C⁷ F^o F⁷ F⁵⁺ F

59 **8**

B^b A⁷ E^{b6} F⁷ B^b G⁷ C⁹ F⁷ D⁷ G^m A⁷ D⁷ F⁷

67 **9**

B^b A⁷ E^{b6} F⁷ B^b G⁷ C⁹ F⁷ D⁷ G^m A⁷ D⁷

2

Bass Guitar

74

10 Dixie

Gm

D⁷ Gm D⁷ D⁷ Gm B \flat Fm G⁷ G⁷

83

11

Cm Cm D⁷ Gm Am^{7/5-} Cm^{7/5-} D⁷ E \flat ⁷

91

12

Fm G⁷ D⁷ Gm F⁷ F⁷ B \flat G⁷

99

13

Cm D⁷ E \flat m D⁷ G⁷ C⁹ F⁷ B \flat

107

14

111

15

Dr. 2

119

16

2

127

17

Banjo

134

18

141

mf

146

f

Drums

На проспекте

Сергею Коппелю

В. ТИХОНОВ

Medium

mf

5 **1**

4 8

13 **2**

4

21 **3**

4 8

29 **4**

4

37 **5**

4 8

45 **6**

4

2

Drums

51 1. 2. 3 3

55 7 3 3 3 3

58 8 3 3 3 3

62 3 3

65 3 3

67 9 3 3 3 3

70 3 3

73 10 Dixie 4

79 11 4

88 12 8 4

96 13 8 6 Fill

Drums

107 **14**

111 **15** Solo

118 **16**

125 **17** Banjo

130

135 **18**

142

146