

1st Trumpet in B \flat

Easy Street

DAVID M. RUBENSTEIN

Moderato ($\text{♩}=96$)

mf

6 *f* *ff* *p*

12 *mf*

17 *p* *mf* *pp*

22 *mp* *legato* 5

32 *mf*

37 *p*

42 *mf*

46

2

1st Trumpet in B♭

51

f *p*

56

mf *fp* *ff*

2nd Trumpet in B \flat

Easy Street

DAVID M. RUBENSTEIN

Moderato ($\text{♩}=96$)

4

mf *f* *ff*

9

p

14

mf *p* *mf*

19

24

cresc. *f*

29

legato *p*

36

mf

40

2

Horn in F

Easy Street

DAVID M. RUBENSTEIN

Moderato (♩=96)

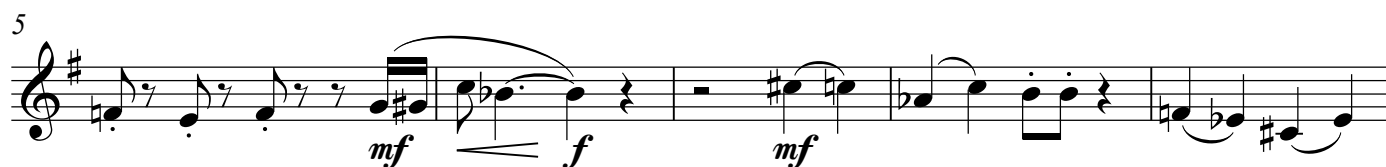

2

Horn in F

43

mp

47

mf

51

p

56

mf *fp* *ff*

Trombone

Easy Street

DAVID M. RUBENSTEIN

Moderato (♩=96)

2

Trombone

39

44

48

53

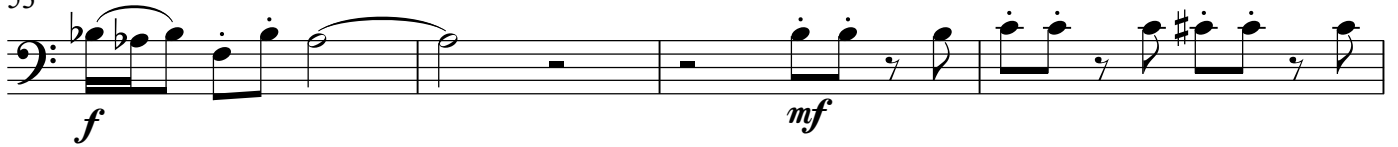

57

Tuba

Easy Street

DAVID M. RUBENSTEIN

Moderato (♩=96)

2

Tuba

43

47

51

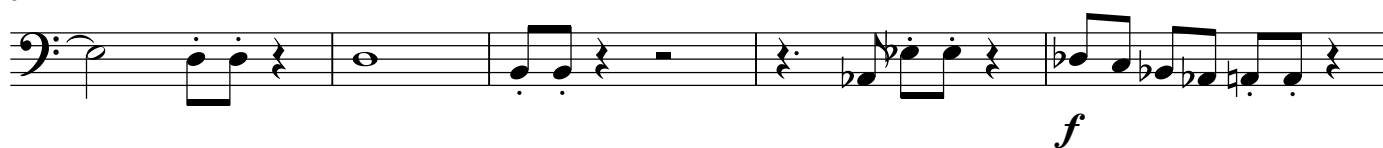

56

