

# Боже, Царя храни!

музыка кн. А. Львова,  
обработка О. Горбунова.

**Maestoso** ♩ = 74

Clarinet in B $\flat$  *mf*

Trumpet in B $\flat$  *mf*

Trombone *mf*

Tuba *mf*

Tenor Banjo *f*

Drum Set *mf*

**Moderato** ♩ = 82

5 **1**

Cl. *mf*

Tpt. *f*

Tbn. *f* *gliss.* *mf*

Tba. *mf*

T. Ban. *mf*

Dr. *mf*

2

8

Cl. *3*

Tpt.

Tbn.

Tba.

T. Ban. *Fm7 Bb Eb C7 Fm Bb*

Dr.

11

Cl. *3 3 3 3*

Tpt.

Tbn. *gliss.*

Tba.

T. Ban. *Eb Cm6 Gm D7 Gm D7 Gm*

Dr.

14 2

Cl. *mf*

Tpt. *mf*

Tbn. *mf*

Tba. *mf* *f* solo

T. Ban. *mf*

Dr. *mf*

B<sup>b</sup>7 E<sup>b</sup> B<sup>b</sup>7 E<sup>b</sup> B<sup>b</sup>7 E<sup>b</sup> E<sup>b</sup> G<sup>7</sup>

17

Cl. *mp* *mf* на коду: 3

Tpt. *mp* *mf* на коду: 3

Tbn. *mp* *mf* *f*

Tba. *mf*

T. Ban. *mp* *mf* Cm B<sup>b</sup> A<sup>b</sup> B<sup>b</sup>7 E<sup>b</sup> Gm Fm

Dr. *mp* *mf*

4

20

Cl. *solo*

Tpt.

Tbn.

Tba.

T. Ban. *E<sup>b</sup> B<sup>b7</sup> E<sup>b</sup>*

Dr.

20

Cl. *solo*

Tpt.

Tbn.

Tba.

T. Ban. *E<sup>b</sup> B<sup>b7</sup> E<sup>b</sup>*

Dr.

23

Cl. *3*

Tpt.

Tbn.

Tba.

T. Ban. *mp E<sup>b</sup> A<sup>b</sup> E<sup>b</sup>*

Dr. *mp* *3*

23

Cl. *3*

Tpt.

Tbn.

Tba.

T. Ban. *mp E<sup>b</sup> A<sup>b</sup> E<sup>b</sup>*

Dr. *mp* *3*

25 5

Cl. *f* 3

Tpt.

Tbn.

Tba.

T. Ban. Fm7 B<sup>b</sup> E<sup>b</sup> C7 Fm B<sup>b</sup>

Dr.

28

Cl. 3 3 3 3

Tpt. solo *f*

Tbn.

Tba.

T. Ban. E<sup>b</sup> Cm<sup>6</sup> Gm D7 Gm D7 Gm

Dr.

6 4

31

Cl.

Tpt.

Tbn.

Tba.

*mf*

B<sup>b</sup> A<sup>7</sup> A<sup>b</sup> G G<sup>7</sup> Cm F<sup>7</sup>

T. Ban.

*mf*

4

Dr.

*mf*

34

Cl.

Tpt.

Tbn.

Tba.

B<sup>b</sup> Fm G<sup>7</sup> Cm C<sup>#o</sup>

T. Ban.

Dr.

37

Cl.

Tpt.

Tbn. solo *f* 3

Tba.

T. Ban. *Fm7* *Bb7* *Eb*

Dr.

40 **5**

Cl.

Tpt.

Tbn.

Tba. *mp*

T. Ban. *Eb* *Ab* *Eb* *Fm7* *Bb*

Dr. **5** *mp*

8

43

Cl.

Tpt.

Tbn.

Tba.

T. Ban.

Dr.

E<sup>b</sup> C<sup>7</sup> F<sup>m</sup> B<sup>b</sup> E<sup>b</sup> C<sup>m6</sup>

46

Cl.

Tpt.

Tbn.

Tba.

T. Ban.

Dr.

G<sup>m</sup> D<sup>7</sup> G<sup>m</sup> D<sup>7</sup> G<sup>m</sup>

*mp*

*mf*

48 **6** tutti

Cl. *poco cresc.*

Tpt. tutti

Tbn. tutti

Tba. tutti *mf*

T. Ban. tutti *mf*

Dr.

51

Cl. *f* 3

Tpt. *ff* *f* 3

Tbn. *f*

Tba.

T. Ban. B $\flat$  C $^7$  Fm G $^7$  Cm C $\sharp$ o

Dr.

10

54

Cl.

Tpt.

Tbn.

Tba.

T. Ban.

Dr.

*tr*

*f*

*mf*

*f*

*mf*

Fm7 Bb7 Eb

Coda

A<sup>b</sup> Bb7

57

Cl.

Tpt.

Tbn.

Tba.

T. Ban.

Dr.

*f*

*mf*

*f*

E<sup>b</sup> C<sup>7</sup> Fm Bb<sup>7</sup> E<sup>b</sup>

solo

60 11

Cl. *mf cresc.*

Tpt. *mf cresc.*

Tbn. *f*

Tba. *mf*

T. Ban. *E<sup>b</sup> F F# G7 C7*

Dr. *cresc.*

63

Cl. *f*

Tpt. *f*

Tbn. *mf*

Tba. *f*

T. Ban. *Fm B<sup>b</sup>7 E<sup>b</sup> F F# G7 C7*

Dr. *cresc.*

12

65

Cl.

Tpt.

Tbn.

Tba.

T. Ban.

Dr.

*f*

Fm B<sup>b</sup>7 B<sup>b</sup>6 E<sup>b</sup> A<sup>b</sup> E<sup>b</sup>

3

Clarinet in B $\flat$

# Боже, Царя храни!

музыка кн. А. Львова,  
обработка О. Горбунова.

Maestoso  $\text{♩} = 74$

*mf*

Moderato  $\text{♩} = 82$

*mf*

*mf*

*mf*

*mf*

*mf*

*f*

*f*

Clarinet in B♭ Боже, Царя храни!

2

25 *f* 3

28 3 3 3 3

31 **4** 7 **2** **5** 6 *tutti* 3 *mp*

48 **6** 3 *poco cresc.*

51 *f* 3

54 3 *tr* **Coda**

57 3

60 2 *mf* *cresc.* 3 3 3 3 3 *f* 3

65 3

Trumpet in B $\flat$ 

## Боже, Царя храни!

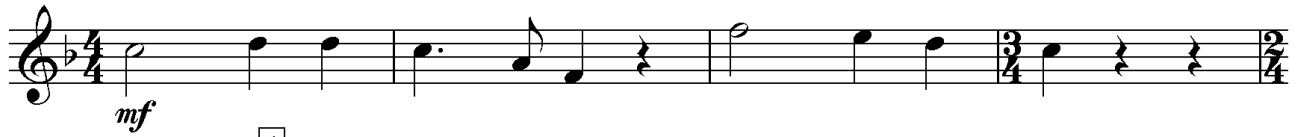
музыка кн. А. Львова,  
обработка О. Горбунова.Maestoso  $\text{♩} = 74$ 

1

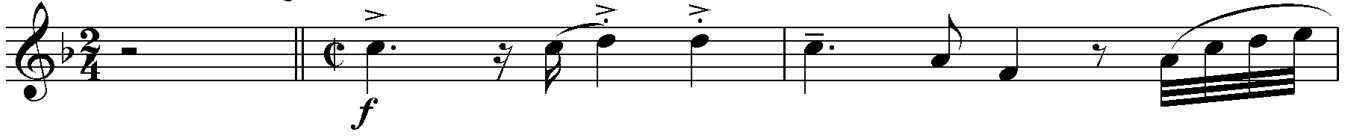
5  $\text{♩} = 82$  Moderato

2

на коду: 3

mp

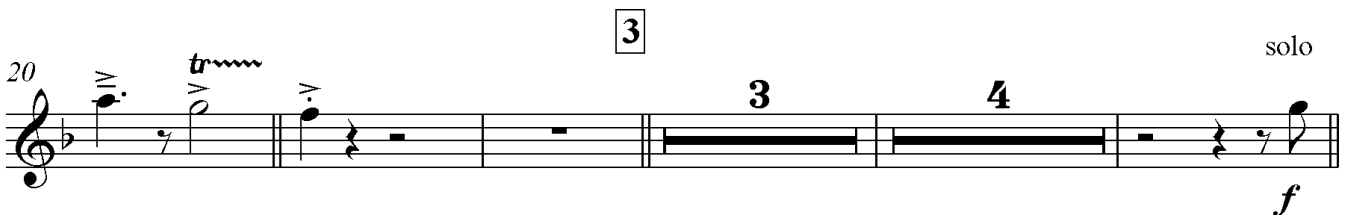
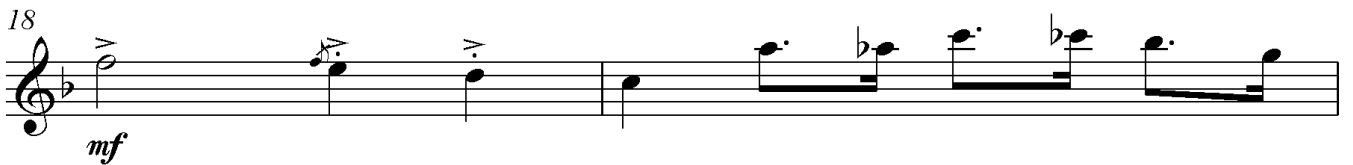

3

solo

3

4

f

4

Trumpet in B♭ Боже, Царя храни!

2

34

38

5

6

tutti

*mf*

48

6

51

*tr*

*ff*

*f*

3

54

*f*

**Coda**

57

60

2

*mf* *cresc.* *f*

65

Trombone

## Боже, Царя храни!

музыка кн. А. Львова,  
обработка О. Горбунова.

Maestoso ♩=74

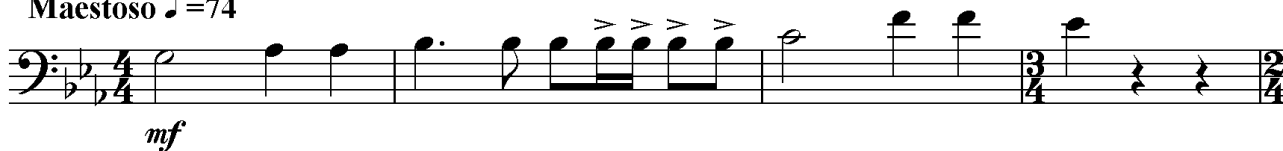

1

5

Moderato ♩=82

8

11

2

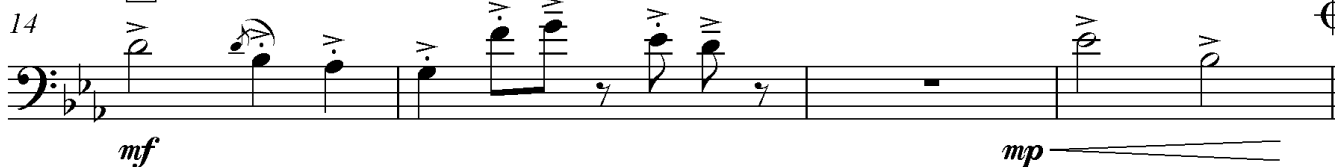

18

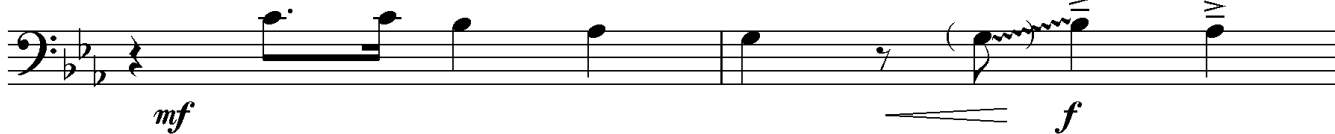

20

37

40

2

## Trombone Боже, Царя храни!

43

46

48 **6** tutti

51

54 **Coda**

57

60

65

Tuba

# Боже, Царя храни!

музыка кн. А. Львова,  
обработка О. Горбунова.

Maestoso ♩=74

mf

8

1 Moderato ♩=82

mf

2

mf solo f

mf

3

mp

## Tuba Боже, Царя храни!

2

31 4

34

37

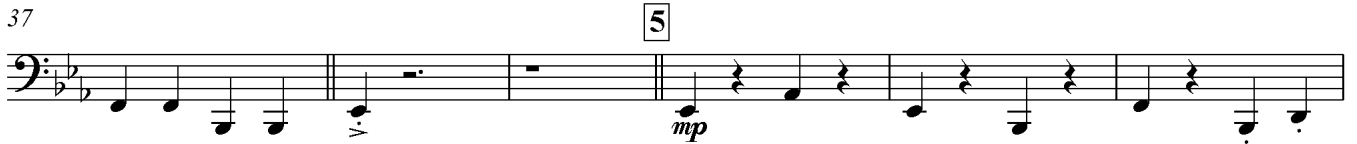

43

48 6 tutti

51

54

Coda

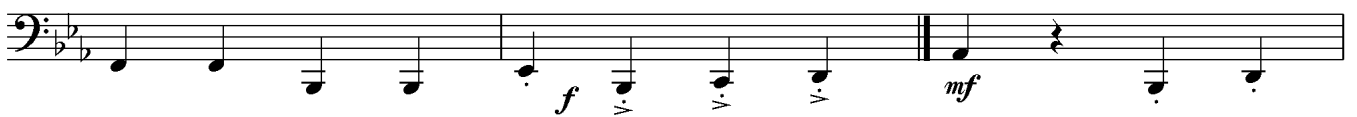

57

60

65

# Боже, Царя храни!

Tenor Banjo

музыка кн. А. Львова,  
обработка О. Горбунова.

Maestoso ♩ = 74

Тенор Ванжо Боже, Царя храни!

2

31 **4** B<sup>b</sup> A<sup>7</sup> A<sup>b</sup> G G<sup>7</sup> Cm F<sup>7</sup>

34 B<sup>b</sup> Fm G<sup>7</sup> Cm C<sup>#o</sup>

37 Fm<sup>7</sup> B<sup>b7</sup> E<sup>b</sup> **5** E<sup>b</sup> A<sup>b</sup> E<sup>b</sup> Fm<sup>7</sup> B<sup>b</sup>

43 E<sup>b</sup> C<sup>7</sup> Fm B<sup>b</sup> E<sup>b</sup> Cm<sup>6</sup> Gm D<sup>7</sup> Gm D<sup>7</sup> Gm

48 **6** B<sup>b</sup> tutti G<sup>7</sup> Cm F<sup>7</sup>

51 B<sup>b</sup> C<sup>7</sup> Fm G<sup>7</sup> Cm C<sup>#o</sup>

54 Fm<sup>7</sup> B<sup>b7</sup> E<sup>b</sup> **Coda** A<sup>b</sup> B<sup>b7</sup>

57 E<sup>b</sup> C<sup>7</sup> Fm B<sup>b7</sup> E<sup>b</sup>

60 **2** E<sup>b</sup> F F<sup>#</sup> G<sup>7</sup> C<sup>7</sup> Fm B<sup>b7</sup> E<sup>b</sup> F F<sup>#</sup> G<sup>7</sup> C<sup>7</sup>

65 Fm B<sup>b7</sup> B<sup>b6</sup> E<sup>b</sup> A<sup>b</sup> E<sup>b</sup>

Drum Set

# Боже, Царя храни!

музыка кн. А. Львова,  
обработка О. Горбунова.

Maestoso ♩=74

Drum Set Боже, Царя храни!

2

54

$\text{♩} \phi$  Coda

57

solo

60

62

65
