

Clarinet in B \flat

Боже, Царя храни!

музыка кн. А. Львова,
обработка О. Горбунова.

Maestoso $\text{♩} = 74$

mf

Moderato $\text{♩} = 82$

mf

mf

mf

mf

mf

f

f

Clarinet in B♭ Боже, Царя храни!

2

25 *f* 3

28 3 3 3 3

31 **4** 7 **2** **5** 6 *tutti* 3 *mp*

48 **6** 3 *poco cresc.*

51 *f* 3

54 3 *tr* **Coda**

57 3

60 2 *mf* *cresc.* 3 3 3 3 3 *f* 3

65 3

Trumpet in B♭ Боже, Царя храни!

2

34

38

5

6

tutti

mf

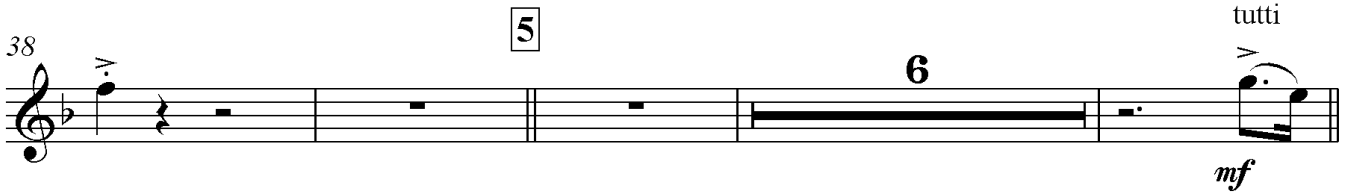

48

6

51

tr

ff

f

3

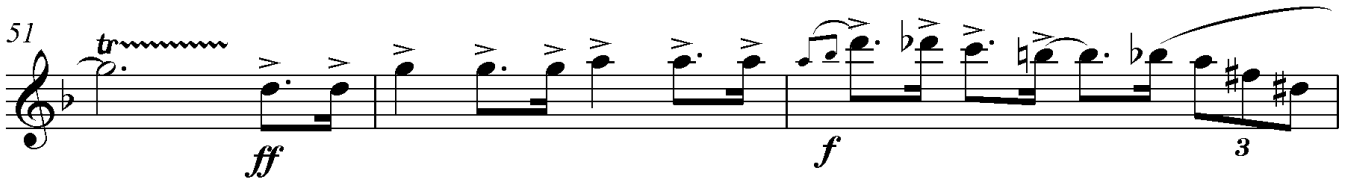

54

$\text{♩} \text{♩} \text{♩} \text{♩}$ Coda

f

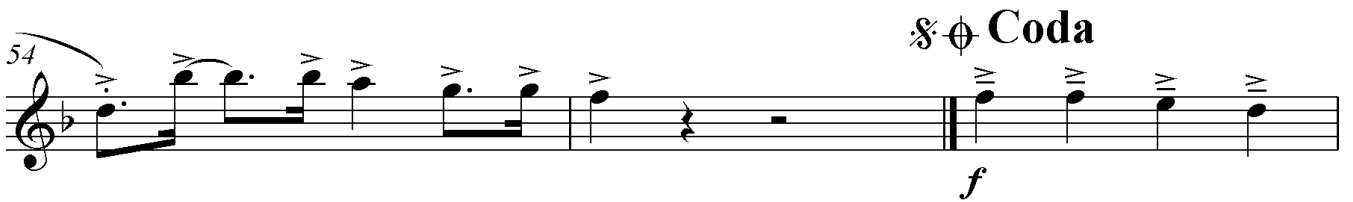

57

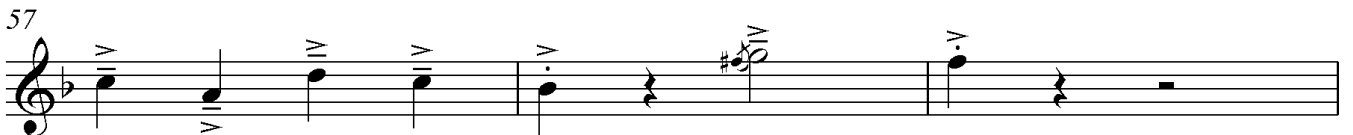

60

2

mf *cresc.* *f*

65

Trombone

Боже, Царя храни!

музыка кн. А. Львова,
обработка О. Горбунова.

Maestoso ♩=74

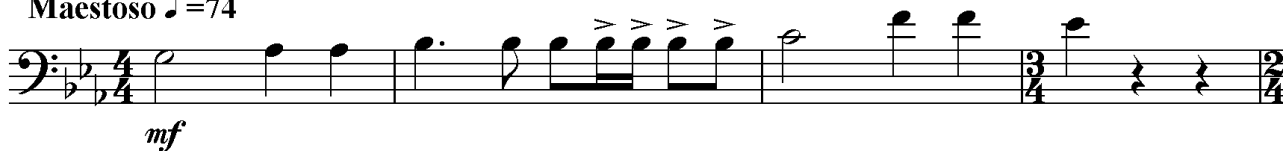

1

5

Moderato ♩=82

8

11

2

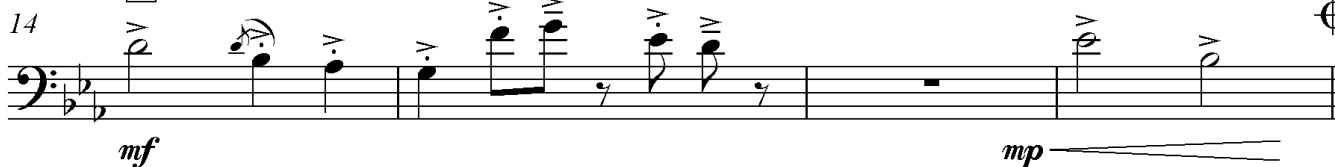

18

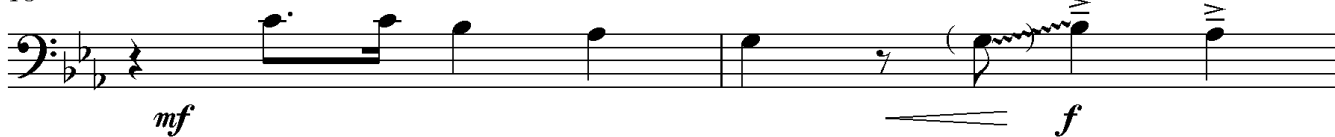

20

37

40

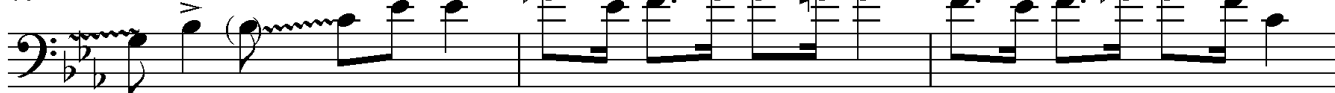

2

Trombone Боже, Царя храни!

43

46

48 **6** tutti

51

54 **Coda**

57

60

65

Tuba Боже, Царя храни!

2

31 4

34

37

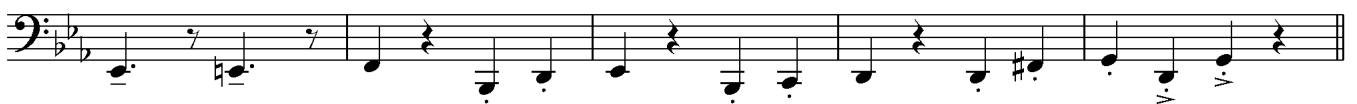

43

48 6 tutti

51

54

Coda

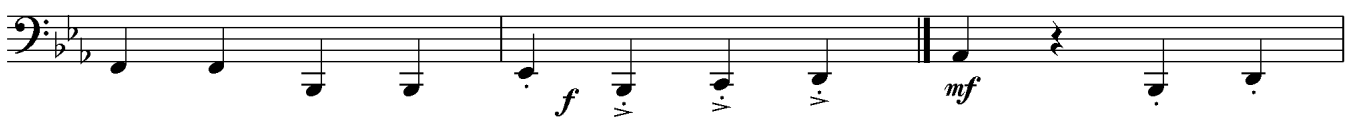

57

60

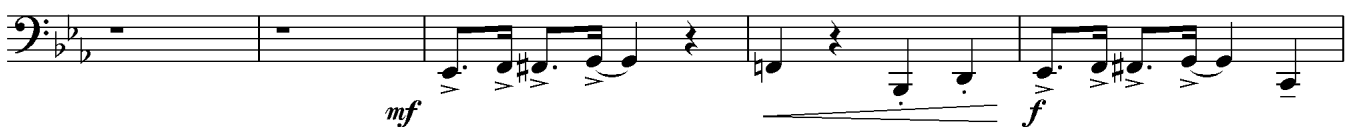

65

Боже, Царя храни!

Tenor Banjo

музыка кн. А. Львова,
обработка О. Горбунова.

Maestoso ♩ = 74

2

f

Moderato ♩ = 82

5

1

mf

E^b A^b E^b

8

Fm^7 B^b E^b C^7 Fm B^b

11

E^b Cm^6 Gm D^7 Gm D^7 Gm

14

2

B^b7 E^b B^b7 E^b B^b7 E^b E^b G^7 Cm B^b

mf *mp*

18

A^b B^b7 E^b Gm Fm

mf

20

3

E^b A^b E^b

mp

25

Fm^7 B^b E^b C^7 Fm B^b

28

E^b Cm^6 Gm D^7 Gm D^7 Gm

Тенор Ванжо Боже, Царя храни!

2

31 **4** B^b A⁷ A^b G G⁷ Cm F⁷

34 B^b Fm G⁷ Cm C^{#o}

37 Fm⁷ B^{b7} E^b **5** E^b A^b E^b Fm⁷ B^b

43 E^b C⁷ Fm B^b E^b Cm⁶ Gm D⁷ Gm D⁷ Gm

48 **6** B^b tutti G⁷ Cm F⁷

51 B^b C⁷ Fm G⁷ Cm C^{#o}

54 Fm⁷ B^{b7} E^b **Coda** A^b B^{b7}

57 E^b C⁷ Fm B^{b7} E^b

60 **2** E^b F F[#] G⁷ C⁷ Fm B^{b7} E^b F F[#] G⁷ C⁷

65 Fm B^{b7} B^{b6} E^b A^b E^b

mf *mp*

Drum Set

Боже, Царя храни!

музыка кн. А. Львова,
обработка О. Горбунова.

Maestoso ♩ = 74

Drum Set Боже, Царя храни!

2

54

$\text{♩} \phi$ Coda

57

solo

60

62

mf

cresc.

cresc.

65
