

**E♭ Alto Saxophone I**

**Prelude and Fugue in E minor**

Transcribed for Saxophone Quartet in D minor

J. S. BACH

Arr. by DALE W. EYMANN

Molto moderato

*f*

1 2

3

4 5

*ff* *cresc.*

*rit.*

6 Allegro con moto

*Fugue*

*p*

7

# E♭ Alto Saxophone I

- Measure 8: *p* (piano), marked with a circled 8.
- Measure 9: *mf* (mezzo-forte), marked with a circled 9.
- Measure 10: *p* (piano), marked with a circled 10.
- Measure 11: *mf* (mezzo-forte), marked with a circled 11.
- Measure 12: *p* (piano), marked with a circled 12, followed by *cresc.* (crescendo).
- Measure 13: *p* (piano), marked with a circled 13.
- Measure 14: *cresc.* (crescendo).
- Measure 15: *f* (forte), marked with a circled 15.
- Measure 16: *ff* (fortissimo), marked with a circled 16.

**E♭ Alto Saxophone II**

**Prelude and Fugue in E minor**

Transcribed for Saxophone Quartet in D minor

J. S. BACH

Arr. by DALE W. EYMANN

Molto moderato

*f*

1 2

3 4 *ff*

5 *cresc. rit.*

6 **Allegro con moto**  
*Fugue*

7 *mp*

8

9

### E♭ Alto Saxophone II

# B♭ Tenor Saxophone

## Prelude and Fugue in E minor

Transcribed for Saxophone Quartet in D minor

J. S. BACH

Arr. by DALE W. EYMANN

Molto moderato

*f*

1 2

3

4 5

*ff* *cresc.*

*rit.*

6 **Allegro con moto**  
*Fugue*

7 8

8 9

*mf*

### B♭ Tenor Saxophone

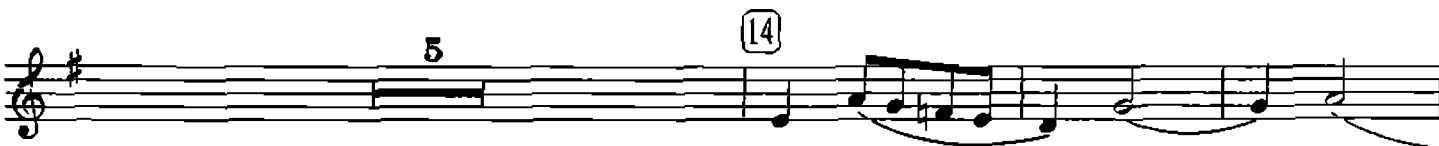

**E♭ Baritone Saxophone**

**Prelude and Fugue in E minor**

Transcribed for Saxophone Quartet in D minor

J. S. BACH

Arr. by DALE W. EYMANN

Molto moderato

### E♭ Baritone Saxophone

3 11

*f*

12

*p* *cresc.*

13

*p*

14

15

*cresc.*

16

*f* *cresc. poco* *ff*