

Hallelujah

Piccolo Trumpet in Bb

from *Messiah*

G.F.Handel

Arr. Leon Sámalsson

Moderato $\text{♩} = 109$

3

5

f

10

3

15

2

20

f

25

mf

30

f

35

2

f

40

A tempo

6

mf

50 55 Solo

60 6 *ff*

70 2 6 80 *f* *tr*

85 *Ritardando.* *tr* *ff*

Hallelujah

Piccolo Trumpet in C

from *Messiah*

G.F.Handel

Arr. Leon Sámalsson

Moderato $\text{♩} = 109$

5

f

10

3

15

2

20

25

mf

30

f

molto rall.

35

2

f

40

A tempo

6

mf

50 55 Solo

60 6 *ff*

70 2 6 80 *f* tr

85 tr

Ritardando.

ff

Hallelujah

Trumpet I in Bb

from *Messiah*

G.F.Handel

Arr. Leon Sámalsson

Moderato $\text{♩} = 109$

5

f

10

2

15

f

2

20

Solo (cant.)

f

mf

25

30

f

molto rall.

35

f

40

A tempo

6

mf

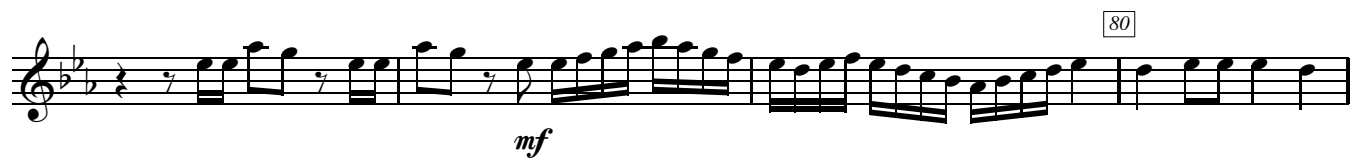

Hallelujah

Trumpet II in Bb

G.F.Handel

Arr. Leon Sámalsson

from *Messiah*

Moderato $\text{♩} = 109$

3

5

f

10

2

15

2

f

20

mf

25

2

ff

molto rall.

mf

35

f

40

A tempo

4

mf

50

55

2

60

ff

ff

70

mp

75

f

80

ff

f

mf

85

f

90

Ritardando.

ff

Hallelujah

Horn in F

from *Messiah*

G.F.Handel

Arr. Leon Sámalsson

Moderato ♩=109

5

10

15

20

25

2

molto rall.

35

f

mf

A tempo

40

f

mf

45

50 *ff* 4

60 *mf*

65

70 *ff* *mp*

75 *ff* 8^{vb}

80 *mf* 85 *f*

90 *ff* Ritardando.

Hallelujah

Trombone

G.F.Handel
Arr. Leon Sámalssonfrom *Messiah*

Moderato ♩=109

mf *f*

10

15

20

25

30 *ff*

35 *f* *mf* *molto rall.*

40 *f* *mf* *A tempo*

45 *mp*

50

2

ff

mf

55

60

65

f

mp

70

mf

ff

75

80

mf

85

f

90

Ritardando.

ff

Hallelujah

G.F.Handel

Arr. Leon Sámálsson

Tuba

from Messiah

Moderato ♩=109

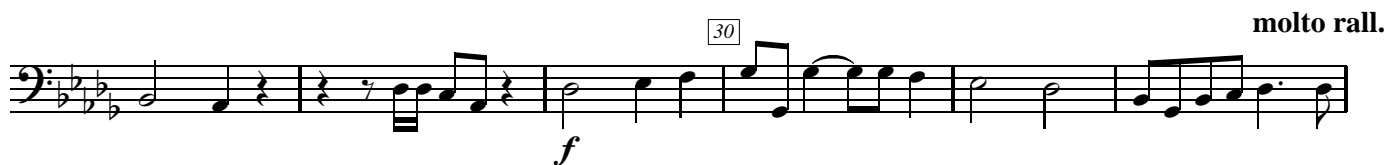

Hallelujah

Timpani in
Db & Ab (opt.)

from Messiah

G.F.Handel
Arr. Leon Sámalsson

Moderato $\text{♩} = 109$

3 6 10 2 2 *f*

15 2

20

25 *mf*

molto rall.

3

35 2 *f* 40

A tempo

6 2 50 2

