

1

1

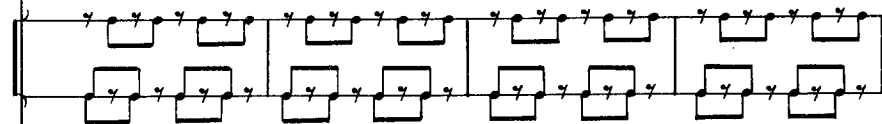
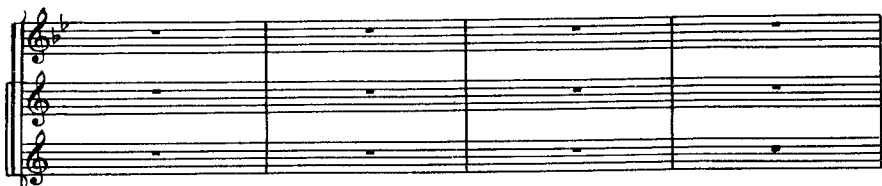

2

2

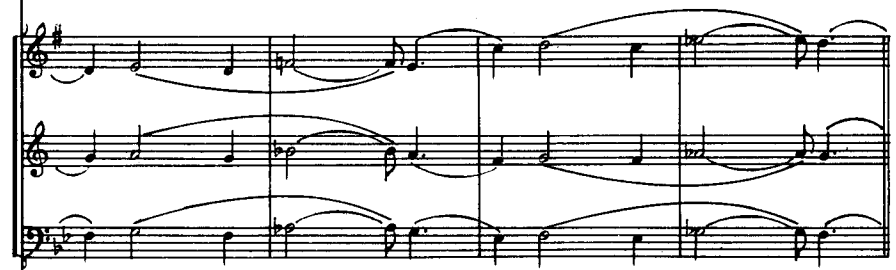

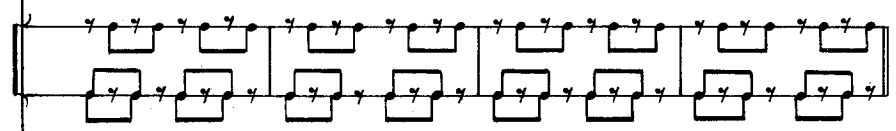

5

Bce

5

6

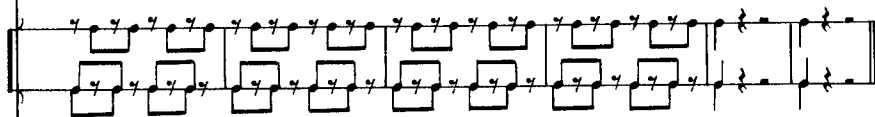

6

