

Гитара

ВЕСЕЛЫЙ ЖОНГЛЕР

ФОКСТРОТ

Д. ЛЬВОВ-КОМПАНИЕЦ

Gm7 C7 Gdim.

Allegretto

3

1 $\frac{3}{8}$ F

f *mp*

dm dm7# dm7 G9 B6 F6 gm7 C7 F ddim.

2 F6 gm7 C7 F6 gm7 A7

f *mp*

dm F6 3 Im7 A9

mf

dm6 Im7 A9 G7 Im7G7

4 G9 dm7 dm6 D7 gm7 Gdim. C7

mp

dm7 F6 E7dim.E7 Ag dm6 G7 gm7 c7

5 F7b gm7 am7 B7b F6 gm7 gm6 F6

mf

gm7 gm6 F fdim. gm7 C7 6 F7b gm7 am7 B7b

p

F6 gm7 C9 F6 gm9

Гитара

7 4 8

Fine *mf*

bm7 Eb7 Ab6 *bm7 Eb7 Ab6*

bm7 Eb7 Ab6 *bm7 Fb7 Ab* *Abdim. bm7 Eb7*

9 *Ab6 cm Ab6 C7 fm Ab+* *fm7 C7 Ab6*

Db6 bm7 bm6 Ab6 10 *B6 gm6*

fm6 fm7 fm6 B6 gm6 B6 B7 B6

11 *fm* *adim. F7 bm7*

bdim. Eb7 Ab7 Ab6 2 *fm6 bm7 Eb7*

12 *cm bm7 cm7 Db7 Ab6* *bm7 Eb7*

p *Ab6 bm7 Eb7 Ab6 abdim. bm7 Eb7*

13 *cm bm7 cm7 Db7 Ab6* *bm7 Eb7*

p *Ab6 Db bm7 Eb7 Ab gm6*

Контрабас

ВЕСЕЛЫЙ ЖОНГЛЕР

ФОКСТРОТ

Д. ЛЬВОВ-КОМПАНЕЕЦ

Allegretto 3 pizz. 1 2 3 4 5

f \rightarrow *mp*

f *mf* *mp* *f* *mf*

Контрабас

3

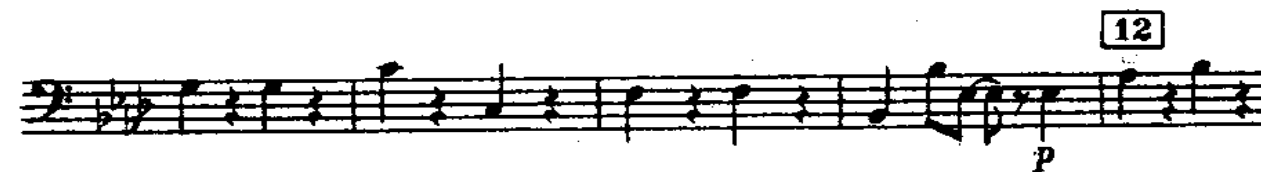
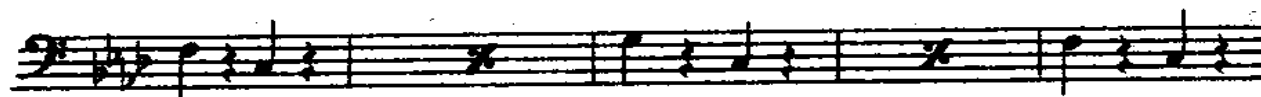
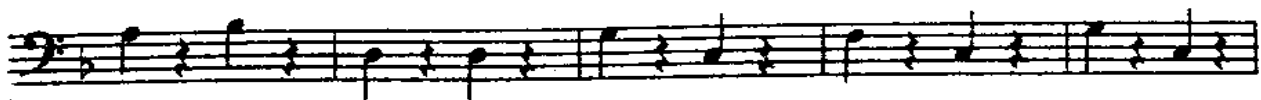

Саксофон альт Эс 1 (кларнет Б 1)

ВЕСЕЛЫЙ ЖОНГЛЕР

ФОКСТРОТ

Д. ЛЬВОВ-КОМПАНЕЦ

Allegretto Sax.

3

(Sax.)

1

2

mute in Cl. B 1

7

Cl.

3

4

mute in Sax.

1

Sax. (Sax. ten.)

1

p

f

2

Саксофон альт Эс 1

5 solo

mf

f

6

pp

f

Fine

7

mf

8

Sax. ten. *f*

9

Саксофон альт Эс 1 (кларнет Б I)

3

7

10

1 2

11

12 muta in Cl. Cl. f

13 mf

ff

8

²
Саксофон альт Эс II (кларнет Б II)

ВЕСЕЛЫЙ ЖОНГЛЕР

ФОКСТРОТ

Д. ЛЬВОВ-КОМПАНЕЕЦ

Allegretto Sax.

mf

1

7

2

8

3 Cl.

f

4

4

mufa in Sax.

Sax.

p

5

6

f

6

pp

Саксофон альт Эс II (кларнет Б II)

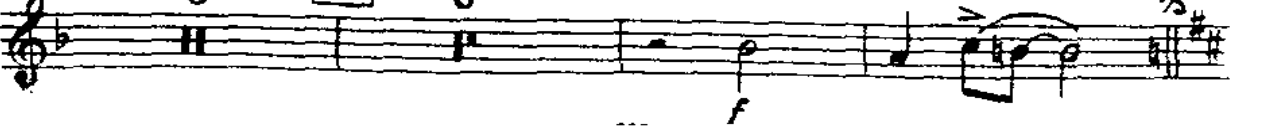
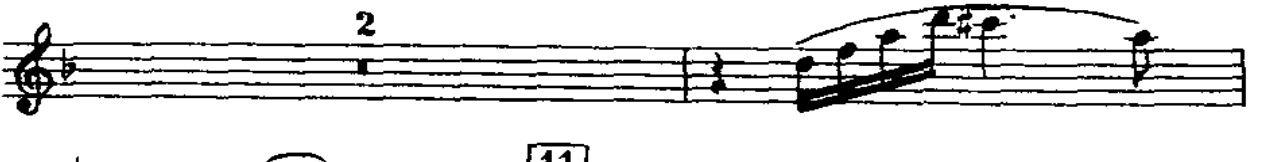
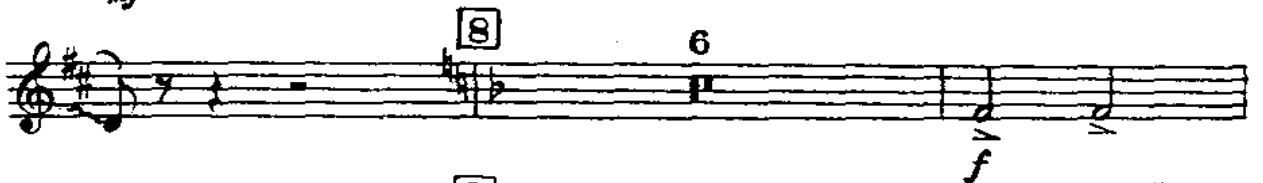

2 Саксофон тенор Б (кларнет Б III)

ВЕСЕЛЫЙ ЖОНГЛЕР

ФОКСТРОТ

Д. ЛЬВОВ-КОМПАНИЕЦ

Allegretto Sax.

1 $\frac{5}{4}$ 5 2

mf *p* *f* *p*

mute in Cl. B III

7 3 Cl.

f

4 *mute in Sax.* Sax. 1

mp

p

5 6 6

f *f* *pp*

f

7

Fine mf

8 solo

f

Саксофон тенор Б (кларнет Б III)

Скрипка I

ВЕСЕЛЫЙ ЖОНГЛЕР

ФОКСТРОТ

Д. ЛЬВОВ-КОМПАНИЕЦ

Allegretto p p **1** $\frac{3}{4}$

5 f f **2** div.

mp unis. f **3** mp f

4 mf unis.

5 f **6** f

6 p

7 Fine

Скрипка I [8]

3

Скрипка II

ВЕСЕЛЫЙ ЖОНГЛЕР

ФОКСТРОТ

Д. ЛЬВОВ-КОМПАНИЕЦ

Allegretto

1 %

2

3

4

5

6

f *f* *mp* *f* *f* *mf* *f* *f* *p*

Скрипка II

3

Тромбон

ВЕСЕЛЫЙ ЖОНГЛЕР

ФОКСТРОТ

Д. ЛЬВОВ КОМПАНИИ

Allegretto

4 [1] 5 con sord. *f*

2 [2] 6 *mf*

[3] 2 senza sord. *f*

2

[4] 7 *f*

[5] 5 con sord. *f*

[6] 6 senza sord. *f*

[7] 4 [8] 1

Fine

Тромбон

con sord. **1**

f

ff

9 *mf*

senza sord.

f

10 *mf*

11 **8**

con sord. *f*

12 **6**

senza sord. *f*

13 **6** $\frac{3}{8}$

Труба Б I

ВЕСЕЛЫЙ ЖОНГЛЕР

ФОКСТРОТ

Д. ЛЬВОВ-КОМПАНИЕЦ

Allegretto

4 **1** 5 *con sord.* *f*

2 **2** 6 *mf*

3 2 *senza sord.* *f*

2

4 7 *f*

5 5 *con sord.* *f*

6 *senza sord.* *f*

7 4 **8** 1

Fine

2

Труба Б I

con sord. *f* 1

ff *mf* senza sord.

9

10 *mf*

11 8 II

12 solo con sord. *mf*

13 6 senza sord. *f*

Труба Б II

ВЕСЕЛЫЙ ЖОНГЛЕР

ФОРКСТРОТ

Д. ЛЬВОВ-КОМПАНИЕНЦ

Allegretto

4 1 5 con sord.

2 2 6

3 2 senza sord.

4 7

5 5 con sord.

6 6 senza sord.

7 4 8 1

Fine

Труба Б II

con sord.

1

ff

9

mf

senza sord.

10

mf

11

8

12

6

con sord.

13

6

senza sord.

f

2

Ударные

ВЕСЕЛЫЙ ЖОНГЛЕР

ФОКСТРОТ

Л. ЛЕВОВ-КОМПАНИЕЦ

Allegretto

T-го (щётками)
Cassa

1 *f* *p*

2 *f* *p*

3 (палочками) *p*

4 (щётками) *p*

5 *mf*

6 *p*

Ударные

Фортепьяно — дирекцион

ВЕСЕЛЫЙ ЖОНГЛЕР

ФОКСТРОТ

Д. ЛЬВОВ-КОМПАНИЕЦ

Allegretto

solo

The third system of the piano solo shows further development of the melodic and harmonic themes. The right hand has a continuous stream of notes, and the left hand maintains a steady accompaniment.

Tr-be, Tr-ne
con sord.

Sax.

2

2 V-ni

p

Tr-be
Tr-ne

Cl.

3

Tr-ba

mf

Фортепьяно — дирекцион

Фортеньяно дирекцион

mf

5 Sax. alto

6 Acc.

Фортепьяно — дирекцион

8

Sax.

7

Fine

8 Sax. ten.

mf

Фортепьяно — дирекцион

Tr-ba

9 Sax. ten.

Sax. ten.

Tr-ba

Фортепьяно - дирекцион

Sax. 10'

Тр-ба

Sax. Тр-ба

f

Sax

11

Acc

Фортеньяно — дирекцион

Фортепьяно — дирекцион

13 C.

