

ПАСОДОБЛЬ

Percussion

(Рио-Рита)

Энрике Сантеухини

Инстр. В.Алексеева

Ред. П.Гребнева

Presto ♩ = 140

9 *f* § 1

18 2 *p* 3

27 4

36 5 *mf*

45

54 6

63 7

72 8 *f*

81 10 *fff* *f* *ff*

2

11

91

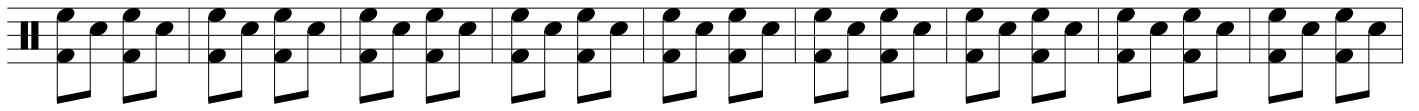

100

12

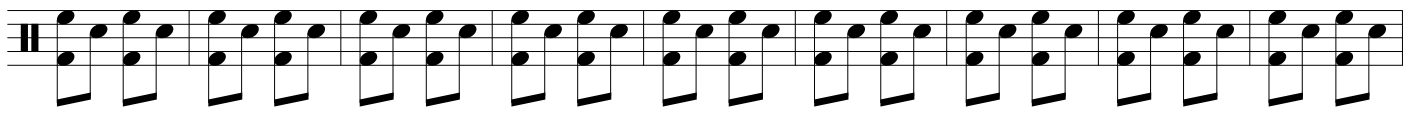

109

13

§

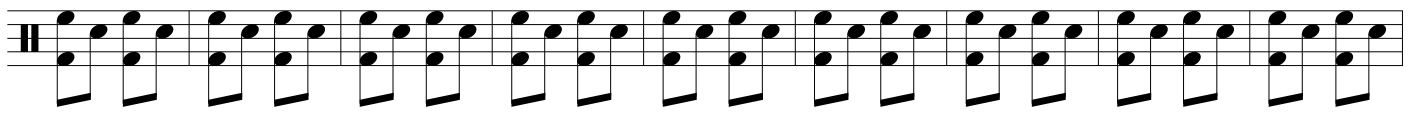

118

D.C. al Coda

Baritono

РИО-РИТА

ПАСОДОБЛЬ

Энрике Сантеухини

А .Алексеев

PRESTO ♩ = 140

8

16 **2**

26 **3** *mf* *p* **4**

37 **5** *mf*

47

57 **6** **7**

67 **8**

77 **9** *ff*

85 **10** *ff*

2

РИО-РИТА

94 **11**

104 **12** **13** >

114 > > > **∞** **D.C. al Coda** >

Clarinetto in Si \flat 1

РИО-РИТА

ПАСОДОБЛЬ

Эрике Сантеухини

А. Алексеев

PRESTO $\text{♩} = 140$

f

8

1

5

2

p

20

3

4

5

6

30

8

16

8

mf

7

66

8

74

f

9

82

ff

10

90

3

11

ff

99

3

12

108

3

13

3

117

D.C. al Coda

Clarinetto 2

РИО-РИТА

ПАСОДОБЛЬ

Энрике Сантеухини
А. Алексеев

PRESTO $\text{♩} = 140$

8 *f* 1 2 5 *p*

21 3 5 16 8 8 7

31 4 8 5 16 6 8 7

67 8 *f*

76 9

84 *ff* 10 3

92 11 *ff* 3

102 12

112 13 **D.C. al Coda**

Clarinetto 3

РИО-РИТА

ПАСОДОБЛЬ

Энрике Сантеухини

А .Алексеев

PRESTO ♩ = 140

8 *f* 1 5 2

21 3 5 16 6 8 7

31 *mf* 8 16 8 7

67 8

75 9

83 10 *ff* *f*

92 11

102 12 3 3

112 13 *D.C. al Coda*

Cornetto in Si \flat 1

РИО-РИТА

ПАСОДОБЛЬ

Энрике Сантеухини
А. Алексеев**PRESTO** $\text{♩} = 140$

2

РИО-РИТА

86 **10**

94 **11** *ff*

103 **12**

112 **13** D.C. al Coda

Cornetto in Sib 2

РИО-РИТА

ПАСОДОБЛЬ

Энрике Сантеухини

А.Алексеев

PRESTO ♩ = 140

8

16

25

34

44

54

64

73

81

p

p

mf

f

ff

1

2

3

4

5

6

7

8

9

2

РИО-РИТА

Corno in Fa1

РИО-РИТА

ПАСОДОБЛЬ

Энрике Сантеухини
А.Алексеев

PRESTO ♩ = 140

9

17

25

33

41

49

57

65

73

2

РИО-РИТА

82 10

89

11

12
105

13
113

D.C. al Coda

Corno in Fa 2

РИО-РИТА

ПАСОДОБЛЬ

Энрике Сантеухини
А.Алексеев

PRESTO ♩ = 140

9

17

25

33

41

49

57

1

2

3

4

5

6

p

mf

2

РИО-РИТА

65 7

f

73 8 9

82 10

89

11

12
105

13
113

D.C. al Coda

Corno in Mi \flat 1

РИО-РИТА

ПАСОДОБЛЬ

Энрике Сантеухини

А .Алексеев

PRESTO $\text{♩} = 140$

2

РИО-РИТА

80 **9**

ff

88 **10**

ff

96 **11**

104 **12**

112 **13** \S D.C. al Coda

120

Corno in Mi \flat 2

РИО-РИТА

ПАСОДОБЛЬ

Энрике Сантеухини

А.Алексеев

PRESTO $\text{♩} = 140$

9 *f* **1** % *p*

17 **2**

25 **3**

33 **4** *mf*

40 **5**

48

56 **6**

64 **7** *f*

72 **8**

2

РИО-РИТА

80 **9**

ff

88 **10**

ff

96 **11**

104 **12**

112 **13** **§ D.C. al Coda**

120

ПАСОДОБЛЬ

Fagotto

(Рио-Рита)

Энрике Сантеухини

Инстр. В.Алексеева

Ред. П.Гребнева

Presto ♩ = 140

9 *f* **1**

17 *f* *p* **2**

25 **3**

33 **4**

41 *mf* **5**

49

57 **6**

66 **7** **8**

75 *ff*

2

ПАСОДОБЛЬ

84

93

101

109

117

D.C. al Coda

Sassofono alto 1

РИО-РИТА

ПАСОДОБЛЬ

Энрике Сантеухини

А .Алексеев

PRESTO $\text{♩} = 140$

f

7

14

2 18 *p* **3**

30 **4** 3

39 *mf* **5** 3

48 3 3

6 57 3

РИО-РИТА

2
7

66

f

75

ff

83

ff

91

3

3

100

110

3

3

7

8

9

10

11

12

§

D.C. al Coda

119

Sassofono alto 2

РИО-РИТА

ПАСОДОБЛЬ

Энрике Сантеухини

А .Алексеев

PRESTO $\text{♩} = 140$

f

7

14

2

18

p

29

4

38

5

47

56

6

3

2

РИО-РИТА

65 **7**

f

73

ff

8
80

ff

86 **9**

ff

94 **10**

ff

11
103

ff

12
113

ff D.C. al Coda

Sassofono tenoro

РИО-РИТА

ПАСОДОБЛЬ

Энрике Сантеухини

А. Алексеев

PRESTO ♩ = 140

8

14

19

31

52

62

71

9

f

mf

p

mf

ff

1

2

3

4

5

6

7

8

9

2

РИО-РИТА

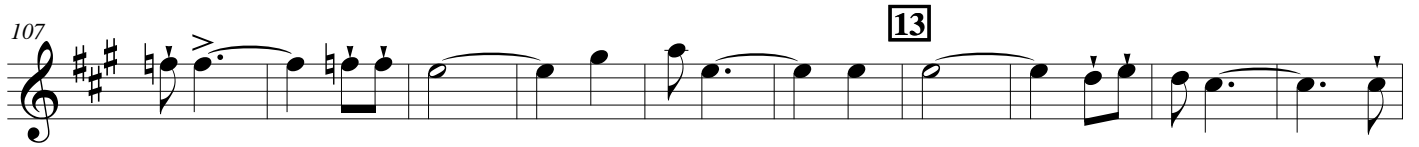
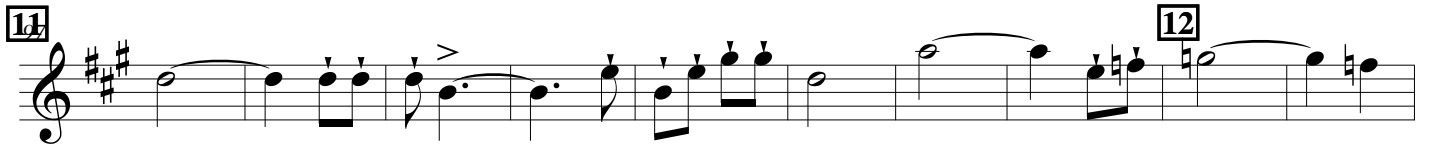

TENORO 1

РИО-РИТА

ПАСОДОБЛЬ

Энрике Сантеухини

А.Алексеев

PRESTO ♩ = 140

8

16 **2**

26 **3** *mf* *p* **4** *mf*

37 **5**

47

57 **6** **7**

67 **8**

77 **9**

85 **10** *ff*

ff

2

РИО-РИТА

93 **11**

103 **12**

113 **13** D.C. al Coda

Теноро 2

РИО-РИТА

ПАСОДОБЛЬ

Энрике Сантеухини

А. Алексеев

PRESTO ♩ = 140

9 *f* **1** $\frac{8}{8}$

17 **2** *p*

25 **3**

33 **4** *mf*

41 **5**

49

57 **6**

65 **7** *f*

74 **8** **9** *ff*

2

РИО-РИТА

83 **10**

91 **11** *ff*

99 **12**

107 **13**

115 **D.C. al Coda**

Tromba in Sib 1

РИО-РИТА

ПАСОДОБЛЬ

Энрике Сантеухини

А .Алексеев

PRESTO ♩ = 140

8

17

27

42

71

79

86

94

103

13

p

p

mf

f

ff

D.C. al Coda

Tromba in Sib 2

РИО-РИТА

ПАСОДОБЛЬ

Энрике Сантеухини

А.Алексеев

PRESTO ♩ = 140

8

17

27

42

72

80

87

96

105

116

f

p

mf

f

ff

1 §

2

3

4 8

5 16 **6** 8 **7**

8

9

10

11 3

12 **13**

D.C. al Coda

Trombone 1

РИО-РИТА

ПАСОДОБЛЬ

Энрике Сантеухини

А.Алексеев

PRESTO $\text{♩} = 140$

f
 9 **1**
 16 **2** *p*
 25 **3**
 33 **4**
 41 **5** *mf*
 49 **6** **7**
 58 **8** *f*
 67 **9**
ff

2

РИО-РИТА

85 **10**

92 **11** *ff*

100 **12**

108 **13**

117 *D.C. al Coda*

Trombone 2

РИО-РИТА

ПАСОДОБЛЬ

Энрике Сантеухини

А. Алексеев

PRESTO $\text{♩} = 140$

2

РИО-РИТА

85

10

92

11 *ff*

100

12

108

13

117

D.C. al Coda

Trombone 3

РИО-РИТА

ПАСОДОБЛЬ

Энрике Сантеухини

А .Алексеев

PRESTO $\text{♩} = 140$

7 *f* **1**

14 **2**

23 *p* **3**

32 **4**

40 **5** *mf*

49

58 **6** **7**

67 **8** *f*

77 **9** *ff*

2

РИО-РИТА

86 **10**

93 **11** *ff*

102 **12**

111 **13** D.C. al Coda

120

Tuba 1

РИО-РИТА

ПАСОДОБЛЬ

Энрике Сантеухини

А. Алексеев

PRESTO $\text{♩} = 140$

9

17

25

33

40

48

56

64

73

f

p

mf

ff

1

2

3

4

5

6

7

8

9

2

РИО-РИТА

10

82

89

**11****12**

105

**13**

113

Tuba 2

РИО-РИТА

ПАСОДОБЛЬ

Энрике Сантеухини
А. Алексеев

PRESTO ♩ = 140

9 *f* 1

17 *f* 2 *p*

25 3

33 4

40 *mf* 5

48

56 6

64 7

73 8 *f* 9 *ff*

2

РИО-РИТА

82

10

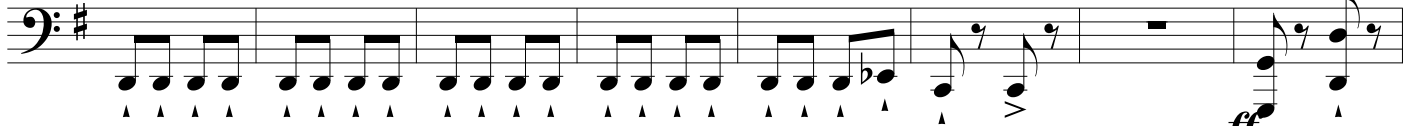

90

11

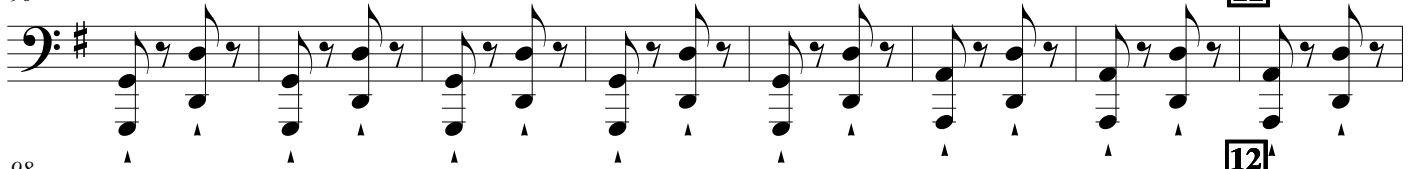

98

12

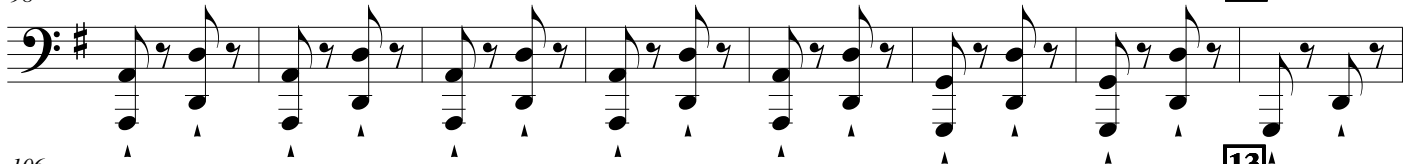

106

13

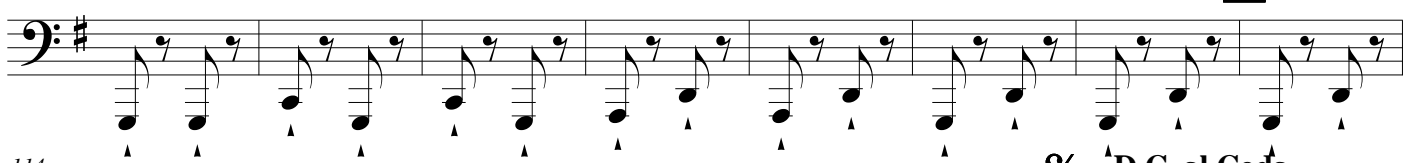

114

D.C. al Coda

