

Flute

## ДРУЖБА

слова А. Шмульяна

муз. В. Сидорова  
инстр. А. Школяр

q=170

*f*

1 16 2

*mf*

3

*f*

4

*f*

5

Clarinet in B $\flat$  1

# ДРУЖБА

слова А. Шмульяна

муз. В. Сидорова

q=170

инстр. А. Школяр

Clarinet in B $\flat$  2

слова А. Шмутьяна

## ДРУЖБА

муз. В. Сидорова

q=170

инстр. А. Школяр

Alto Saxophone 1

# ДРУЖБА

слова А. Шмульяна

муз. В. Сидорова  
инстр. А. Школяр

q=170

*f*

*mf*

*gliss*

*f*

1

2

3

4

5

*v*

Alto Saxophone 2  
слова А. Шмутьяна

# ДРУЖБА

муз. В. Сидорова  
инстр. А. Школяр

q=170

*f*

**1** *mf* *gliss.*

**2**

*f*

**3**

**4**

**5**

*v*

Tenor Saxophone

# ДРУЖБА

слова А. Шмульяна

муз. В. Сидорова  
инстр. А. Школяр

q=170

Trumpet in B $\flat$ 

## ДРУЖБА

слова А. Шмульяна

муз. В. Сидорова

q=170

инстр. А. Школяр

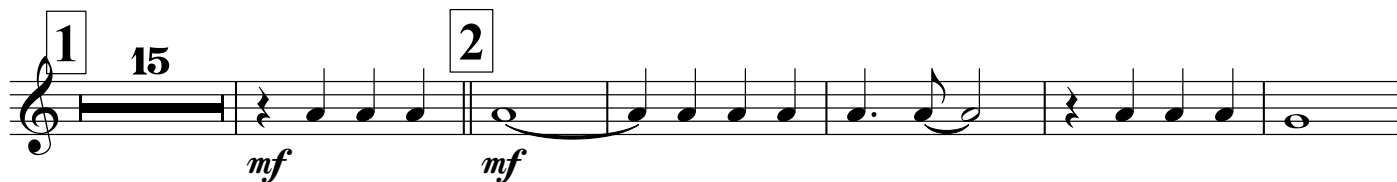

## Percussion

слова А. Шмульяна

## ДРУЖБА

муз. В. Сидорова

q=170

инстр. А. Школяр

1. *f*

2. *mf*

3. *mf*

4. *mf*

5. *f*

6. *f*

двумя палками по барабану

## Marching Bass Drum

## ДРУЖБА

слова А. Шмульяна

муз. В. Сидорова

q=170

инстр. А. Школяр

1

2

3

4

5

Cornet in B $\flat$  1

слова А. Шмульяна

# ДРУЖБА

муз. В. Сидорова

q=170

инстр. А. Школяр

Cornet in B $\flat$  2

слова А. Шмульяна

# ДРУЖБА

муз. В. Сидорова

q=170

инстр. А. Школяр

Horn in E $\flat$  1

слова А. Шмульяна

## ДРУЖБА

муз. В. Сидорова

инстр. А. Школяр

q=170

1 *f*

*mf*

2

3 *mf*

4 *f*

5

Horn in E $\flat$  2

слова А. Шмульяна

## ДРУЖБА

муз. В. Сидорова

инстр. А. Школяр

q=170

# Euphonium 1

## ДРУЖБА

слова А. Шмутьяна

муз. В. Сидорова

q=170

инстр. А. Школяр

## Euphonium 2

## ДРУЖБА

слова А. Шмутьяна

муз. В. Сидорова

q=170

инстр. А. Школяр

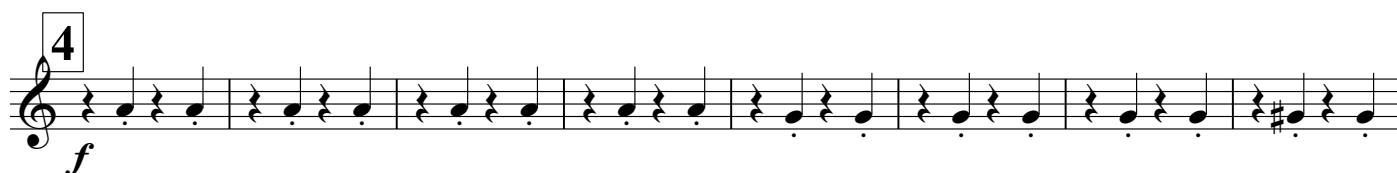
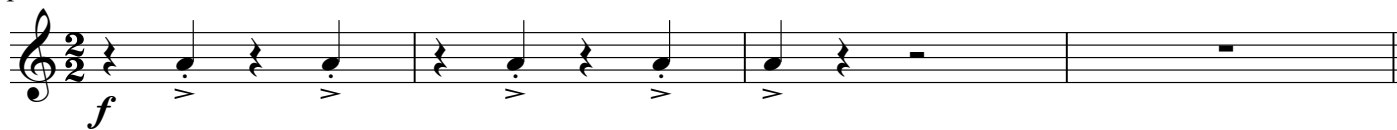

Baritone

# ДРУЖБА

слова А. Шмутьяна

муз. В. Сидорова

q=170

инстр. А. Школяр

## Bass in C 1

слова А. Шмульяна

q=170

## ДРУЖБА

муз. В. Сидорова

инстр. А. Школяр

1 *f* *mf*

2

3

4 *f*

5

Bass in C 2

# ДРУЖБА

слова А. Шмутьяна

муз. В. Сидорова

q=170

инстр. А. Школяр
