

Flute

Brass Band Rock

Х. Бернт
аранж. А. Грустнев
обр. для ДШИ А. Школяр

q=168

f

1

mf

2

2

3

V.S.

Clarinet in B \flat 1

Brass Band Rock

Х. Бернт
аранж. А. Грустнев
обр. для ДШИ А. Школяр

q=168

f

mf

1 2

2

2

3

V.S.

Clarinet in B \flat 1

4

2

mf

4

5

f

6

1.

2.

Clarinet in B \flat 2

Brass Band Rock

Х. Бернт
аранж. А. Грустнев
обр. для ДШИ А. Школяр

q=168

f

1

mf

2

2

3

V.S.

Clarinet in B \flat 2

4

2

mf

4

5

f

6

1.

2.

Alto Saxophone 1

Brass Band Rock

Х. Бернт
аранж. А. Грустнев
обр. для ДШИ А. Школяр

q=168

f

1 2

mf

2

2

3

Alto Saxophone 1

4 2 *mf* 2

5 *f*

6 1. 2.

Alto Saxophone 2

Brass Band Rock

Х. Берит
аранж. А. Грустнев
обр. для ДШИ А. Школяр

q=168

f

1 2

mf

2

2

3

Trumpet in B \flat

Brass Band Rock

Х. Бернт
аранж. А. Грустнев
обр. для ДШИ А. Школяр

q=168

f

1 2

mf

2

2

3

V.S.

Percussion

Brass Band Rock

Х. Бернт
аранж. А. Грустнев
обр. для ДШИ А. Школяр

q=168

V.S.

Percussion

Marching Bass Drum

Brass Band Rock

Х. Бернт
аранж. А. Грустнев
обр. для ДШИ А. Школяр

q=168

V.S.

Marching Bass Drum

5
f

6

1.
2.

Cornet in B \flat 1

Brass Band Rock

Х. Бернт
аранж. А. Грустнев
обр. для ДШИ А. Школяр

q=168

f

1

mf

2

2

2

3

V.S.

Cornet in B \flat 2

Brass Band Rock

Х. Бернт
аранж. А. Грустнев
обр. для ДШИ А. Школяр

q=168

f

1

mf

2

2

2

3

V.S.

Cornet in B \flat 2

4
mf

2

2

5
f

6

1. 2.

Horn in E \flat 1

Brass Band Rock

Х. Бернт
аранж. А. Грустнев
обр. для ДШИ А. Школяр

q=168

f

1

mf

4

2

3

4

mf

4

V.S.

Horn in Eb 1

Horn in E \flat 2

Brass Band Rock

Х. Бернт
аранж. А. Грустнев
обр. для ДШИ А. Школяр

q=168

V.S.

Horn in E♭ 2

5

f

6

1. 2.

Euphonium 1

Brass Band Rock

Х. Бернт
аранж. А. Грустнев
обр. для ДШИ А. Школяр

q=168

f

Bass

1 тенор
mf

2

3

V.S.

Euphonium 1

4

mf

5

f

6

1. Bass

2.

Euphonium 2

Brass Band Rock

Х. Бернт
аранж. А. Грустнев
обр. для ДШИ А. Школяр

q=168

f

1

mf

4

2

4

4

3

4

4

4

mf

4

Euphonium 2

5

f

4

6

1.

2.

Baritone

Brass Band Rock

Х. Бернт
аранж. А. Грустнев
обр. для ДШИ А. Школяр

q=168

f

тромбон

1 баритон
mf

2

3

Baritone

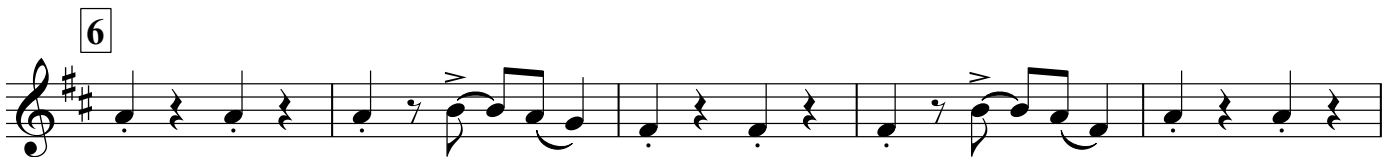
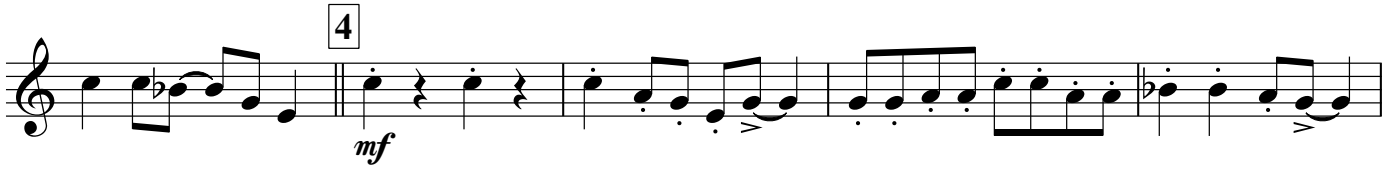

Bass in C 1

Brass Band Rock

Х. Бернт
аранж. А. Грустнев
обр. для ДШИ А. Школяр

q=168

V.S.

Bass in C 2

Brass Band Rock

Х. Бернт
аранж. А. Грустнев
обр. для ДШИ А. Школяр

q=168

V.S.

Bass in C 2

4

5

6

