

Flute

## ВОЛШЕБНАЯ СТРАНА

Б.Кемферт  
аранж. А. Грустиёв  
обр. А. Школяр

Clarinet in B $\flat$  1

## ВОЛШЕБНАЯ СТРАНА

Б.Кемпферт  
аранж. А. Грустиёв  
обр. А. Школяр

*f*

**1** *mf* **3** **3**

**2** *mf*

**3** **8**

*f* **4**

**5** **7**

*mf* **6**

**7**

**8** *f*

**9** *mf*

Clarinet in B $\flat$  2

## ВОЛШЕБНАЯ СТРАНА

Б.Кемпферт  
аранж. А. Грустнев  
обр. А. Школяр

## Alto Saxophone 1

## ВОЛШЕБНАЯ СТРАНА

Б.Кемпферт  
аранж. А. Грустиев  
обр. А. Школяр

## Alto Saxophone 2

## ВОЛШЕБНАЯ СТРАНА

Б.Кемпферт  
аранж. А. Грустнёв  
обр. А. Школяр

mf

mf

mf

mf

f

f

f

mf

f

mf

mf

mf

Trumpet in B $\flat$  1

## ВОЛШЕБНАЯ СТРАНА

Б.Кемферт  
аранж. А. Грустиёв  
обр. А. Школяр

8 1 Tbn.  
*mf*

2 труба  
*mf*

3 8 4  
*f*

5 8 6 8 7 8 8  
*mf*

9 10

## Percussion

## ВОЛШЕБНАЯ СТРАНА

Б. Кемпферт  
аранж. А. Грустиёв  
обр. А. Школяр

## Marching Bass Drum

## ВОЛШЕБНАЯ СТРАНА

Б.Кемпферт  
аранж. А. Грустіієв  
обр. А. Школяр

4

mf

1

mf

2

mf

3

mf

4

f

5

mf

6

mf

7

mf

8

mf

9

mf

Cornet in B $\flat$  1

## ВОЛШЕБНАЯ СТРАНА

Б.Кемпферт  
аранж. А. Грустиёв  
обр. А. Школяр

Cornet in B $\flat$  2

## ВОЛШЕБНАЯ СТРАНА

Б. Кемферт  
 аранж. А. Грустиёв  
 обр. А. Школяр

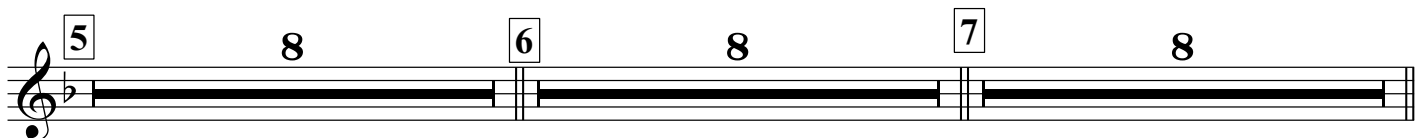
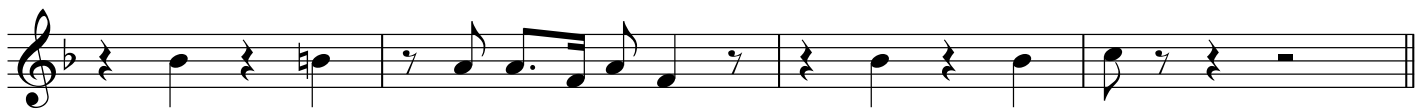
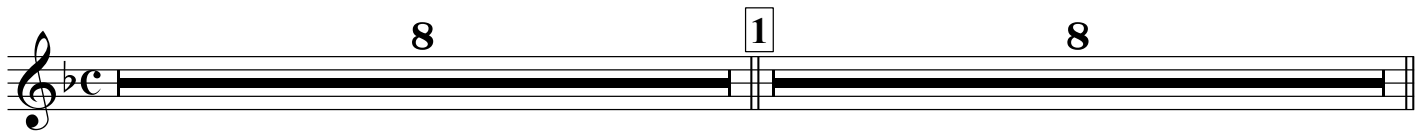

Horn in E $\flat$  1

## ВОЛШЕБНАЯ СТРАНА

Б.Кемферт  
аранж. А. Грустиёв  
обр. А. Школяр

Horn in E $\flat$  2

## ВОЛШЕБНАЯ СТРАНА

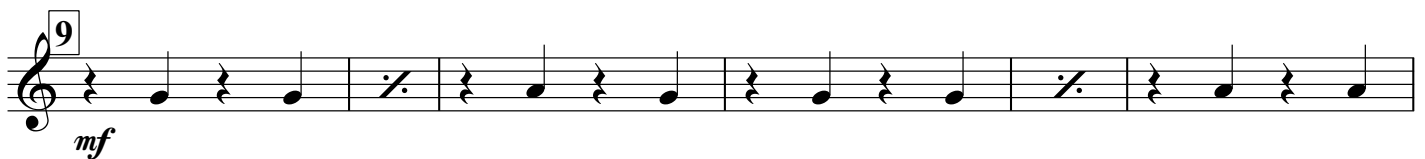
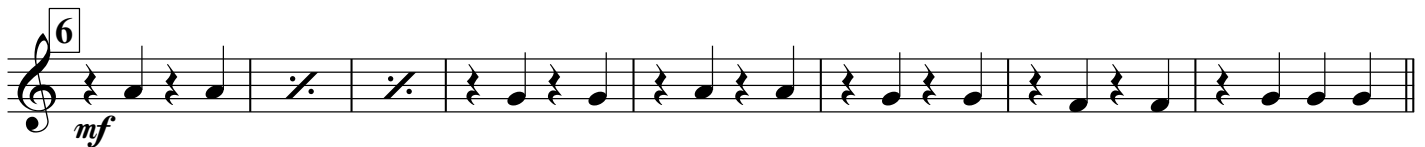
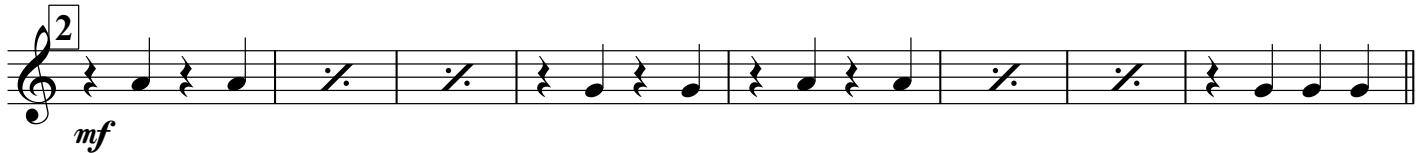
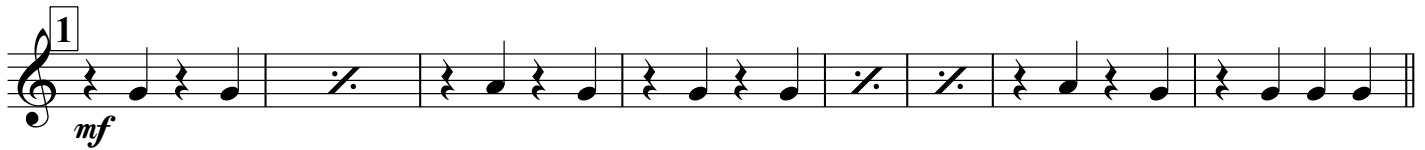
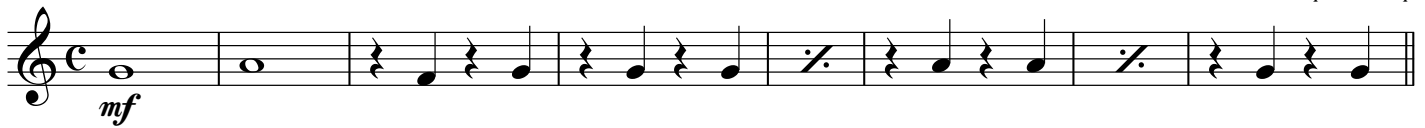
Б.Кемферт  
аранж. А. Грустиёв  
обр. А. Школяр

## Euphonium 1

## ВОЛШЕБНАЯ СТРАНА

Б. Кемпферт  
аранж. А. Грустиёв  
обр. А. Школяр

*mf*

**1**

*mf*

**2**

*mf*

**3**

*mf*

**3**

*mf*

**4**

*f*

**5**

**2**

**2**

**6**

*mf*

**7**

**8**

*mf*

**9**

*mf*

**2**

## Euphonium 2

## ВОЛШЕБНАЯ СТРАНА

Б.Кемферт  
аранж. А. Грустиёв  
обр. А. Школяр

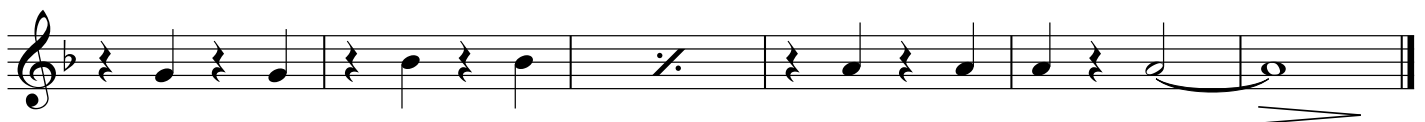
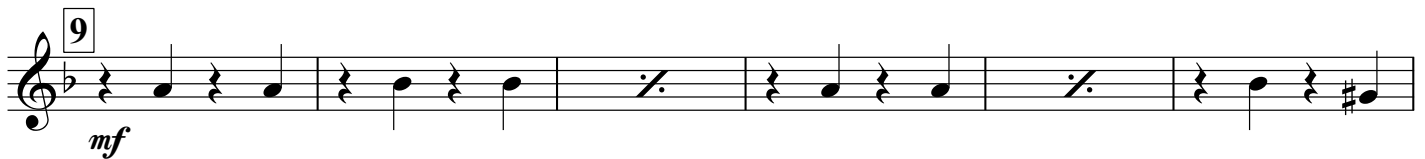
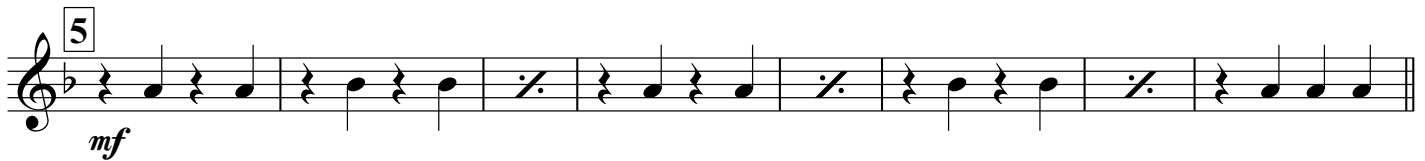
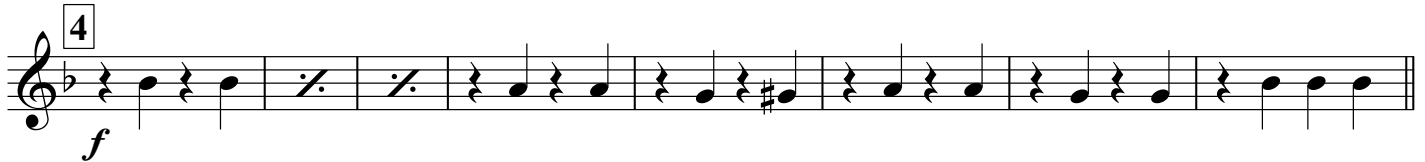
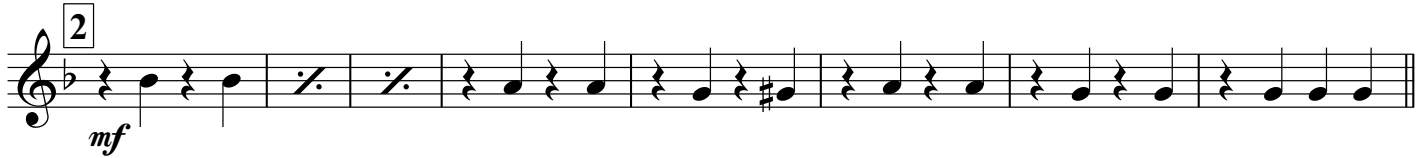
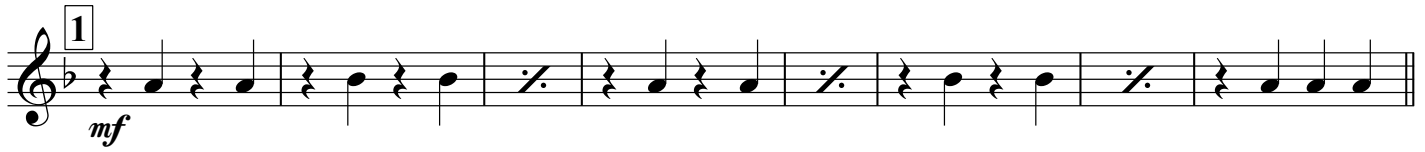

Baritone

# ВОЛШЕБНАЯ СТРАНА

Б. Кемпферт  
аранж. А. Грустиёв  
обр. А. Школяр

Bass in C 1

## ВОЛШЕБНАЯ СТРАНА

Б. Кемпферт  
аранж. А. Грустиёв  
обр. А. Школяр

*mf*

1

*mf*

2

*mf*

3

*mf*

4

*f*

5

*mf*

6

*mf*

7

8

*mf*

9

*mf*

Bass in C 2

## ВОЛШЕБНАЯ СТРАНА

Б.Кемпферт  
аранж. А. Грустинёв  
обр. А. Школяр
