

Flute

СЧАСТЛИВЫЙ ТРУБАЧ

(волшебная труба)

Best Kaempfert
 ариж. А. Грустнев
 обр. для ДШИ А. Школяр

$\text{♩} = 168$

2 1 8 2 8

3 8 4

f

5 7 6

f

7

8

f

9

f

Flute

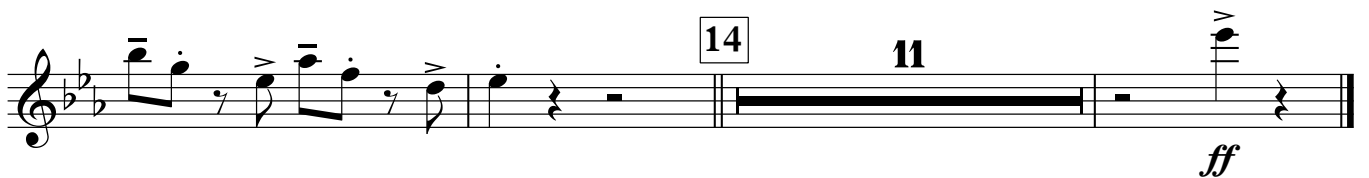
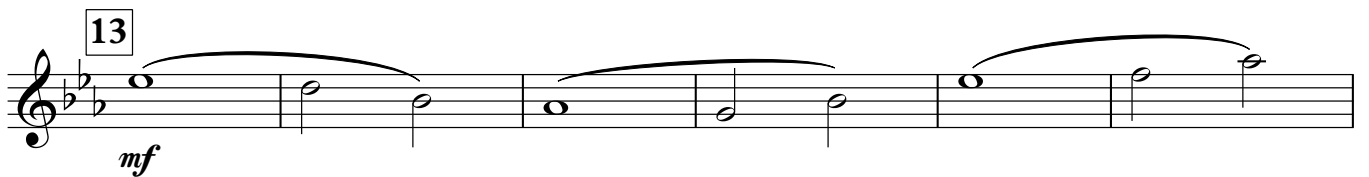

Clarinet in B \flat 1

СЧАСТЛИВЫЙ ТРУБАЧ

(волшебная труба)

Best Kaempfert
арж. А. Грустнев
обр. для ДШИ А. Школяр

$\text{♩} = 168$

2 1 8 2 8

3 8 4

f

5 7 6

f

7

8

f

9

f

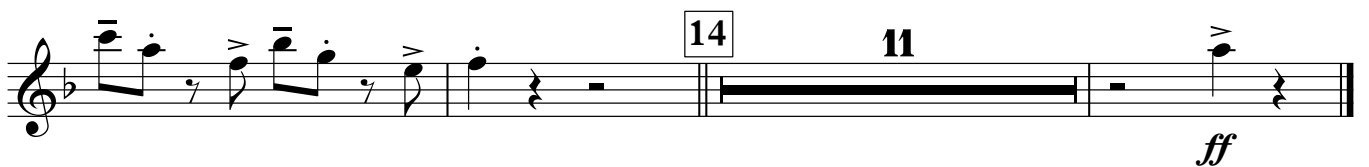
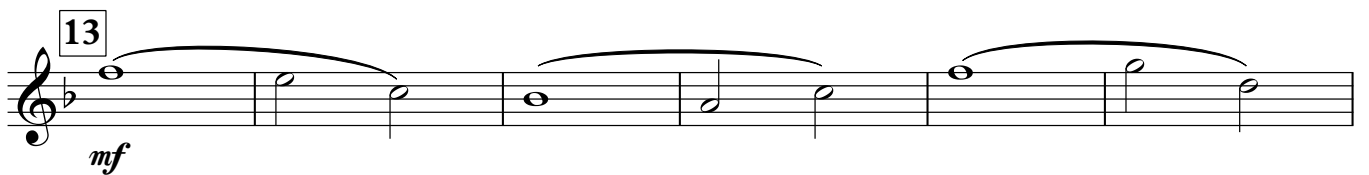
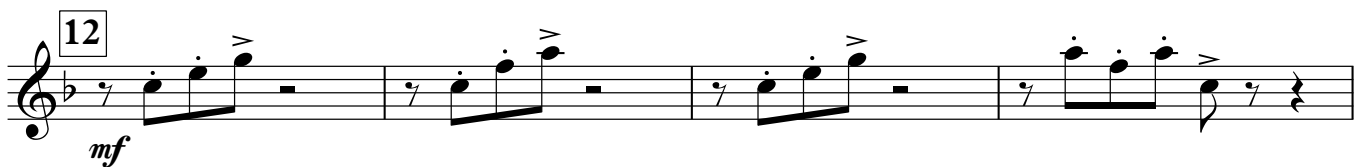
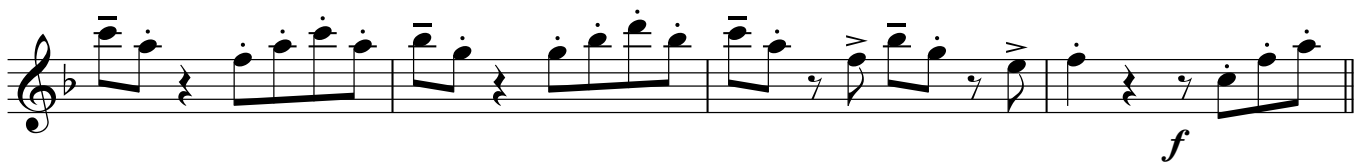
Clarinet in B \flat 1

Clarinet in B \flat 2

СЧАСТЛИВЫЙ ТРУБАЧ

(волшебная труба)

Best Kaempfert

арж. А. Грустнев

обр. для ДШИ А. Школяр

$\text{♩} = 168$

2 1 8 2 8

3 8 4

f

5 7 6

f

7

8

f

9

f

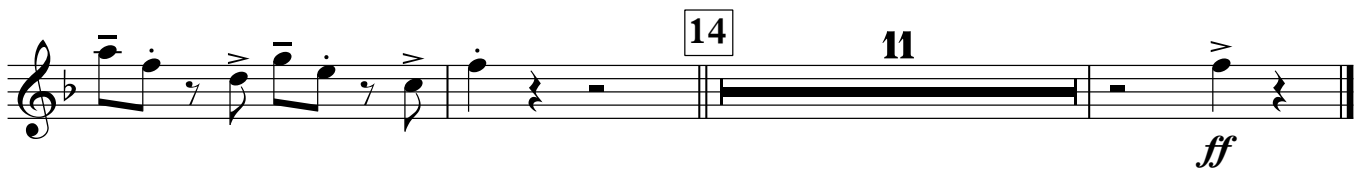
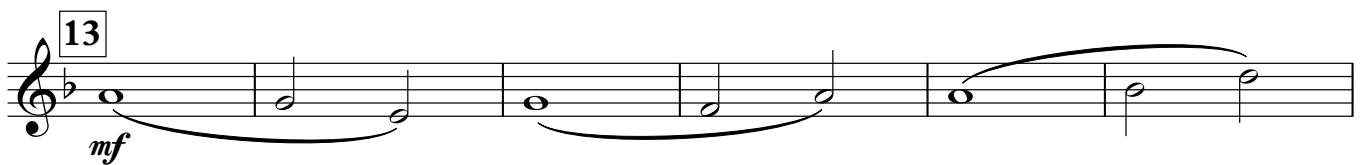
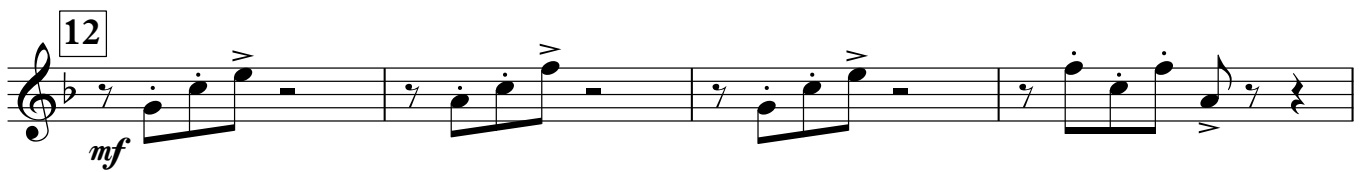
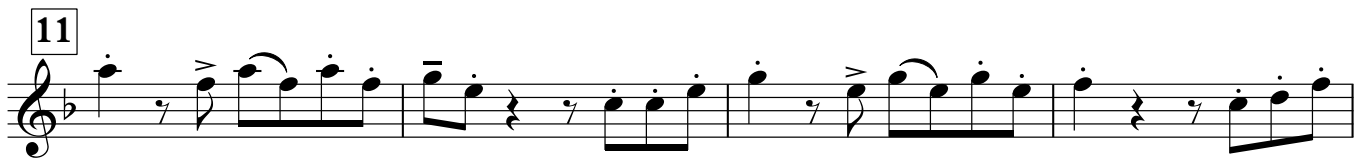
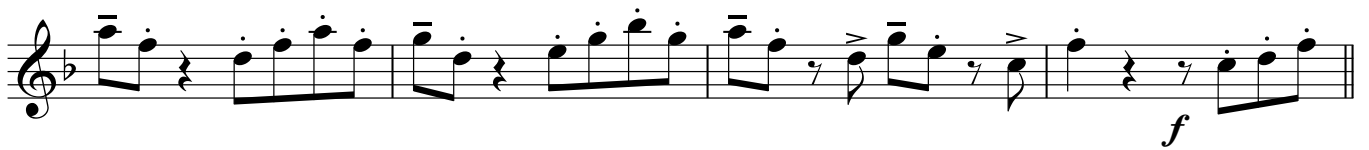
Clarinet in B \flat 2

Alto Saxophone 1

СЧАСТЛИВЫЙ ТРУБАЧ

(волшебная труба)

Best Kaempfert
 аранж. А. Грустнев
 обр. для ДШИ А. Школяр

$\text{♩} = 168$

2 1 8 2 8

3 8 4

mf

5 7 6

f

7

8

f

9

f

Alto Saxophone 1

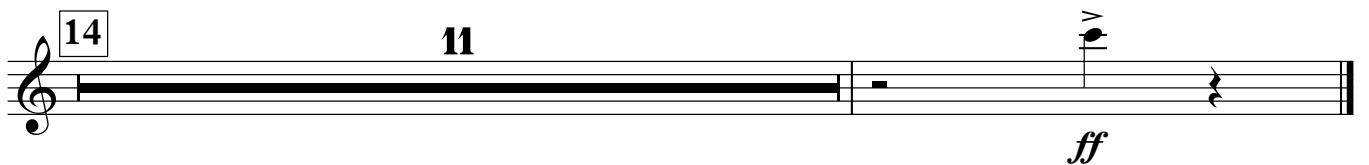
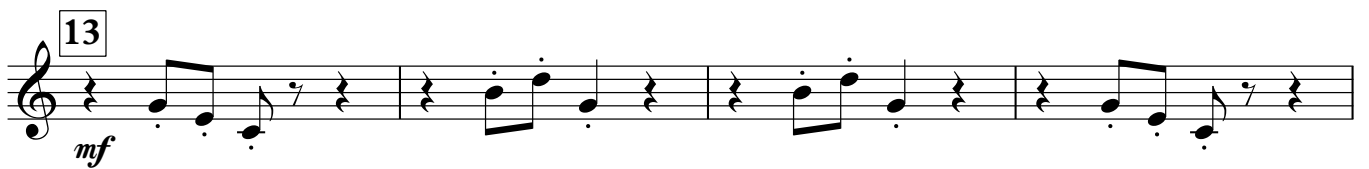
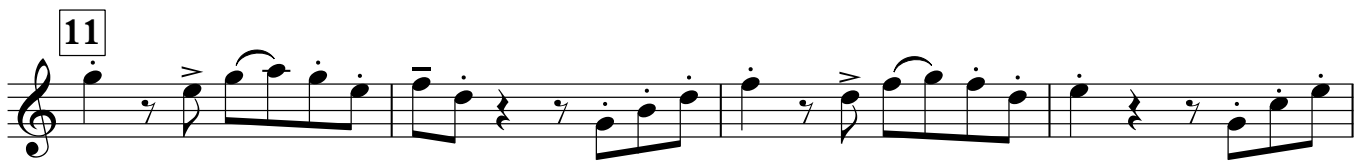
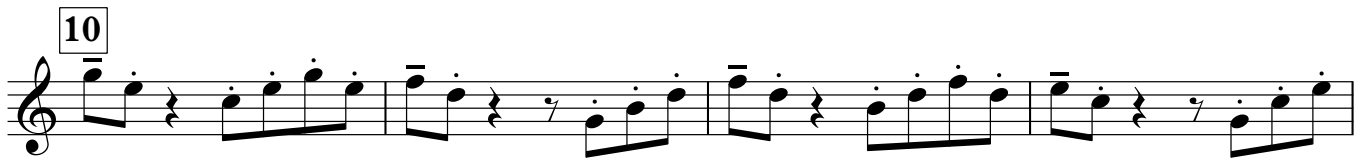

Alto Saxophone 2 СЧАСТЛИВЫЙ ТРУБАЧ

(волшебная труба)

Best Kaempfert

арж. А. Грустнев

обр. для ДШИ А. Школяр

$\text{♩} = 168$

2 1 8 2 8

3 8 4

mf

5 7 6

f

7

8

f

9

Alto Saxophone 2

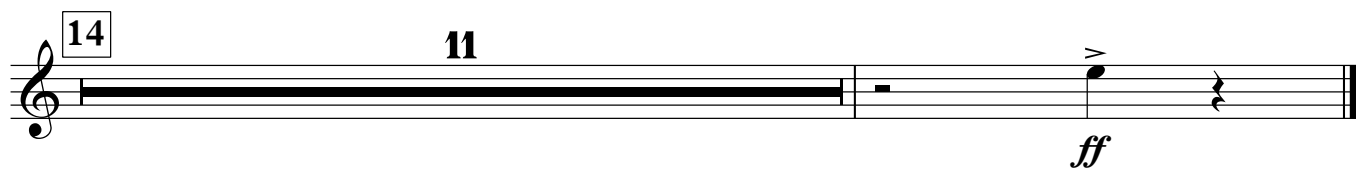
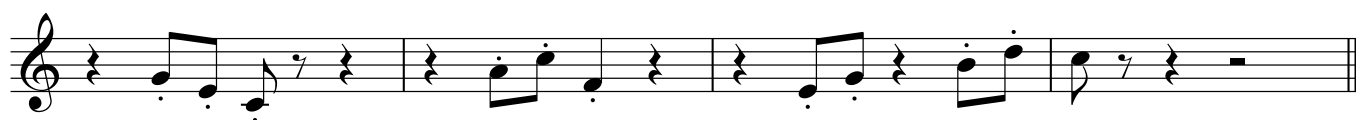
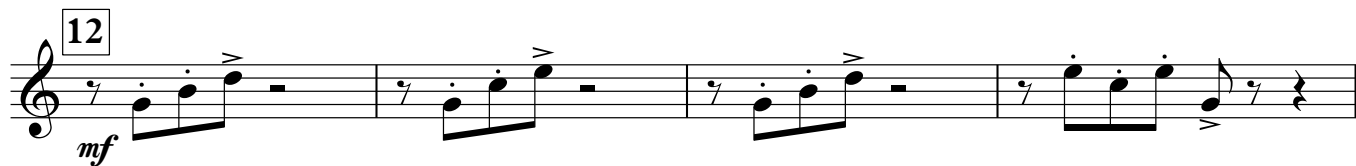
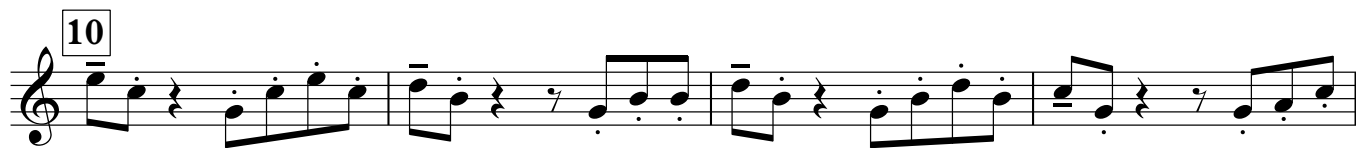

Trumpet in B \flat

СЧАСТЛИВЫЙ ТРУБАЧ

(волшебная труба)

Best Kaempfert
арж. А. Грустнев
обр. для ДШИ А. Школяр

$\text{♩} = 168$

2 1 8 2 8

3 8 4

mf

f

5

6 8 7 8 8

mf

9 7 10

mf

11

f

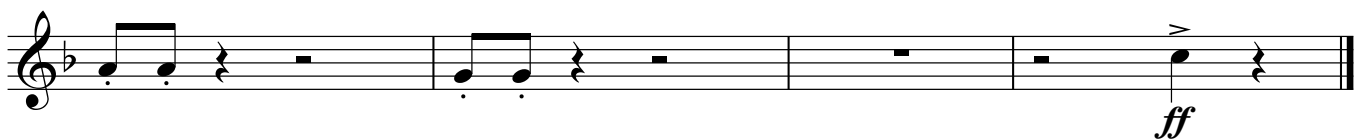
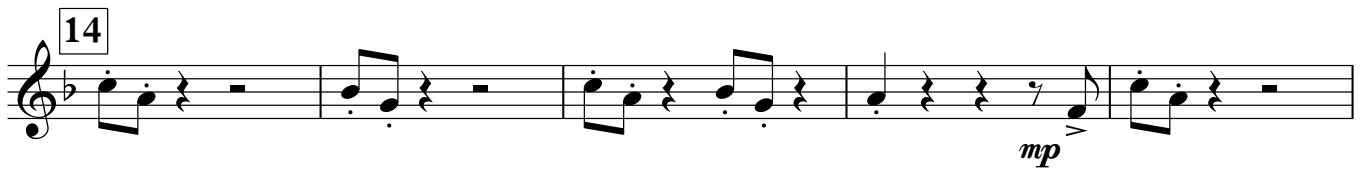
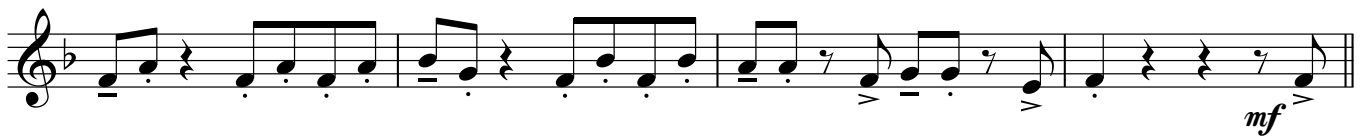
Trumpet in B \flat 

Percussion

СЧАСТЛИВЫЙ ТРУБАЧ

(волшебная труба)

Best Kaempfert
арж. А. Грустнев
обр. для ДШИ А. Школяр

♩ = 168

V.S.

Percussion

10

mf *f*

11

12

mf

13

mf

14

mf *mp*

p *pp* *ff*

Marching Bass Drum

СЧАСТЛИВЫЙ ТРУБАЧ

(волшебная труба)

Best Kaempfert
аранж. А. Грустнев
обр. для ДШИ А. Школяр

♩ = 168

1

2

4

8

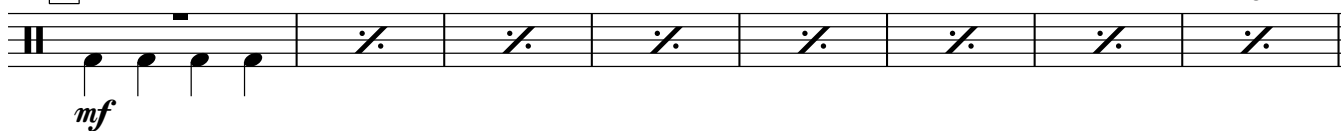

3

4

4

4

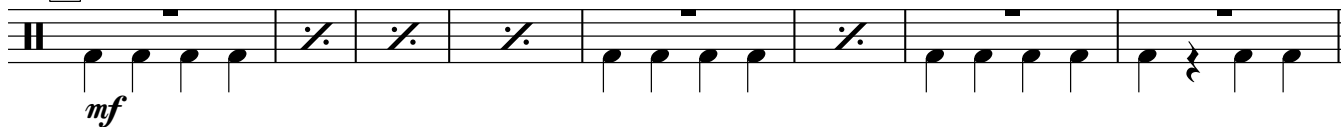

5

4

6

4

8

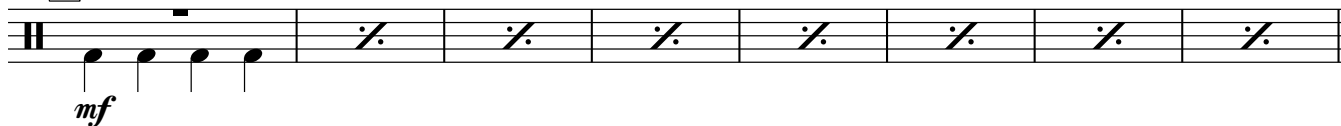

7

4

8

4

8

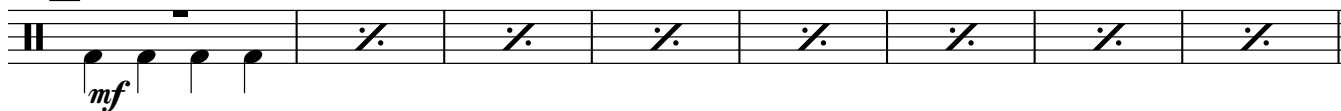

2

Marching Bass Drum

9

4

10

4

11

4

12

4

13

4

14

Cornet in B \flat 1

СЧАСТЛИВЫЙ ТРУБАЧ

(волшебная труба)

Best Kaempfert

арж. А. Грустнев

обр. для ДШИ А. Школяр

♩ = 168

1

f

2

f

3

f

4

mf

5

f

6

8

7

8

2

Cornet in B \flat 1

8 *mf*

9 7 *mf*

10 *f*

11

12 *mf*

13 *f*

14 *mf* *mp* *p* *pp* *ff*

Cornet in B \flat 2

СЧАСТЛИВЫЙ ТРУБАЧ

(волшебная труба)

Best Kaempfert

арж. А. Грустнев

обр. для ДШИ А. Школяр

$\text{♩} = 168$

2 1 8 2 7

3

4 *mf*

5 *f*

6 8 7 8

8 *mf*

9 7

Cornet in B \flat 2

10 *mf*

11 *f*

12 *mf*

13 *f*

14 *mf* *mp* *p* *pp* *ff*

Horn in E \flat 1

СЧАСТЛИВЫЙ ТРУБАЧ

(волшебная труба)

Best Kaempfert

арж. А. Грустнев

обр. для ДШИ А. Школяр

$\text{♩} = 168$

2 1 8 2

mp

3

4

mf

5

f

6

mf

7

8

mf

Horn in E \flat 1

Horn in E \flat 2

СЧАСТЛИВЫЙ ТРУБАЧ

(волшебная труба)

Best Kaempfert

арж. А. Грустнев

обр. для ДШИ А. Школяр

$\text{♩} = 168$

2 1 8 2

mp

3 4

4 4

mf

5 4

f

6

mf

7

8

mf

9

Horn in E \flat 2

Euphonium 1

СЧАСТЛИВЫЙ ТРУБАЧ

(волшебная труба)

Best Kaempfert
арж. А. Грυσтнев
обр. для ДШИ А. Школяр

$\text{♩} = 168$

1 7 2 3 4 5 6 7 8

mf *mp* *f* *f* *mf* *mf* *mf*

Euphonium 1

9

10 *mf*

11 *mf*

12

13 *mf*

14 *mp*

p

pp *ff*

Euphonium 2

СЧАСТЛИВЫЙ ТРУБАЧ

(волшебная труба)

Best Kaempfert
арж. А. Грустнев
обр. для ДШИ А. Школяр

$\text{♩} = 168$

2 1 8 2

mp

3

4

mf

5

f

6

mf

7

8

mf

Euphonium 2

9

4

10

mf

11

12

mf

13

mf

14

mf *mp*

p *pp* *ff*

Baritone

СЧАСТЛИВЫЙ ТРУБАЧ

(волшебная труба)

Best Kaempfert
арж. А. Грустнев
обр. для ДШИ А. Школяр

$\text{♩} = 168$

2 1 Bass *mf*

баритон *mf*

2 *mp*

3 *f*

4 *f*

5 *f*

6 *mf*

7

Baritone

Bass in C 1

СЧАСТЛИВЫЙ ТРУБАЧ

(волшебная труба)

Best Каempfert

арж. А. Грустнев

обр. для ДШИ А. Школяр

♩ = 168

1

2

mf

2

mf

3

4

f

5

f

6

mf

7

2

Bass in C 1

8 *mf*

9

10 *mf*

11

12 *mf*

13 *mf*

14 *mf* *mp*

p *pp* *ff*

Bass in C 2

СЧАСТЛИВЫЙ ТРУБАЧ

(волшебная труба)

Best Kaempfert

арж. А. Грυσтнев

обр. для ДШИ А. Школяр

♩ = 168

2

1

mf

2

mf

3

4

f

5

f

6

mf

7

V.S.

2

Bass in C 2

Measure 14: Contains a circled number 14.

Dynamics: *mf* (measures 8, 10, 12, 13, 14), *mp* (measure 11), *p* (measure 14), *pp* (measure 14), *ff* (measure 14).