

Flute 1-2

инстр. Полюхов И.

SIR DUKE

by Stevie Wonder

$\text{♩} = 110$

5

11

35

49

54

59

63

67

mf

mf

1. 2. 2.

1 16 2 3 3

3 6 5

4

5 6

Flute 1-2

Flute 1-2

131

135

Oboe

инстр. Полюхов И.

SIR DUKE

by Stevie Wonder

$\text{♩} = 110$

5

11

35

49

54

59

63

67

mf

mf

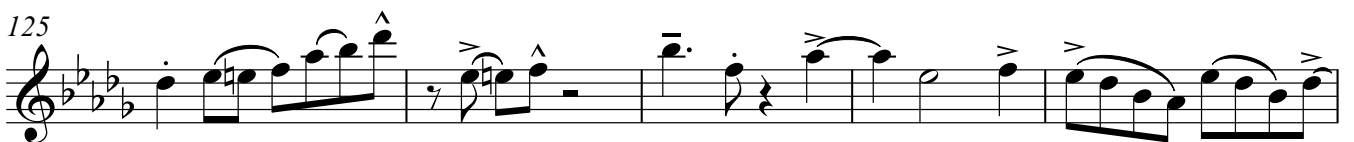
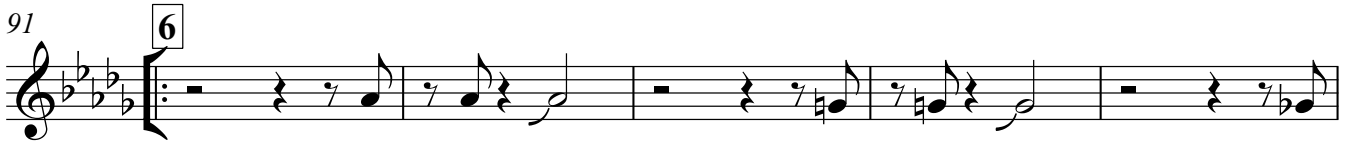
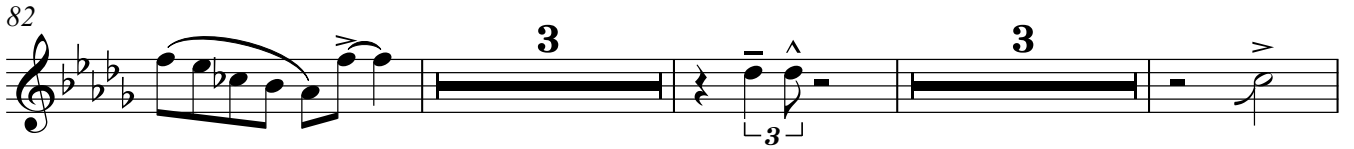

Oboe

3

130

135

Clarinete in B \flat 1

SIR DUKE

инстр. Полюхов И.

by Stevie Wonder

$\text{♩} = 110$

5

11

35

49

54

59

63

67

16

3

3

6

5

5

6

Clarinet in B \flat 1

73

5

82

86

91

97

102

107

111

115

121

Clarinet in B \flat 1

3

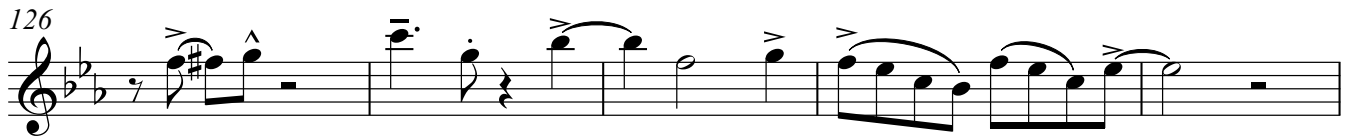

Clarinet in B \flat 2

SIR DUKE

инстр. Полюхов И.

by Stevie Wonder

$\text{♩} = 110$

5

11

35

49

54

59

63

67

mf

mf

1. 2

2. 2

1 16 2 3 3

3 6 5

4

5 6

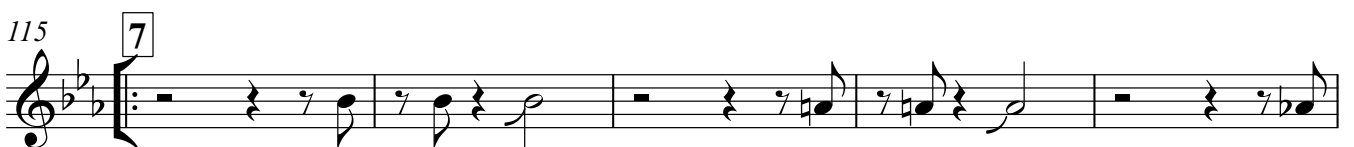
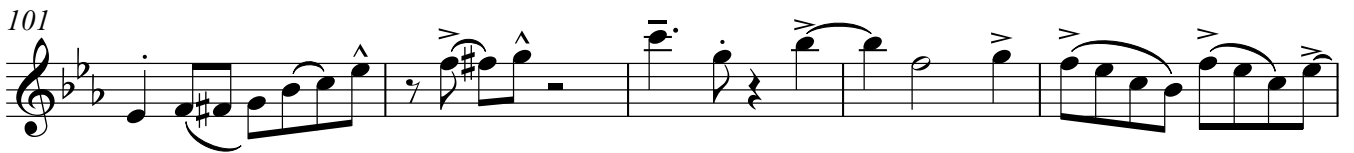
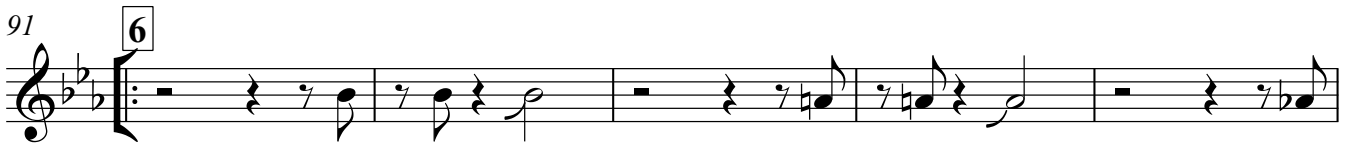
Clarinet in B \flat 2

Clarinet in B \flat 2

3

Clarinet in B \flat 3

SIR DUKE

инстр. Полюхов И.

by Stevie Wonder

 $\text{♩} = 110$

5

11

35

49

54

59

63

67

mf

mf

1. 2

2. 2

1 16 2 3 3

3 6 5

4

5 6

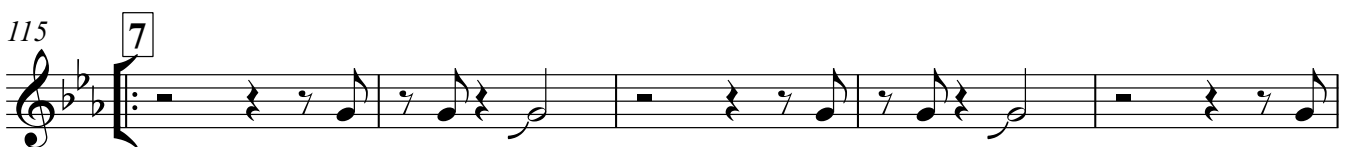
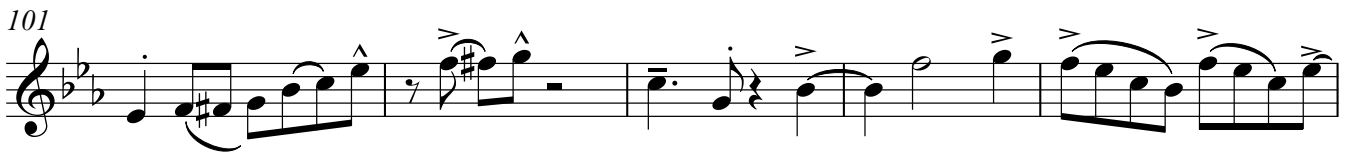
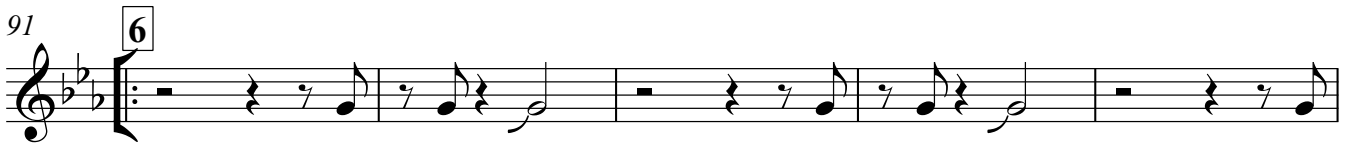
Clarinet in B \flat 3

Clarinet in B \flat 3

3

Bass Clarinet in B \flat

SIR DUKE

инстр. Полюхов И.

by Stevie Wonder

$\text{♩} = 110$

5

11

35

44

51

56

61

66

f *mf*

1. 2. 2.

1 16 2 3 3

3 5

4

4

5

Bass Clarinet in B \flat

73

79

84

90

96

101

106

110

115

120

Bass Clarinet in B \flat

3

125

130

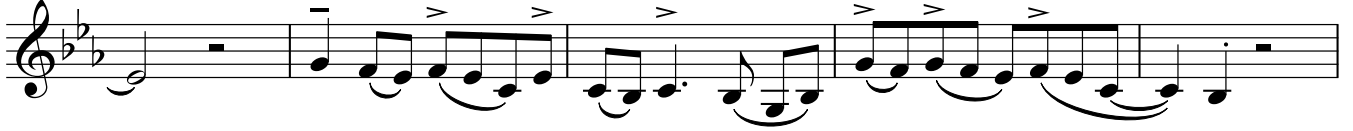

135

Alto Saxophone 1

инстр. Полюхов И.

SIR DUKE

by Stevie Wonder

$\text{♩} = 110$

5

11

35

49

54

60

65

74

mf

mf

2

Alto Saxophone 1

81

86

91

97

102

108

113

119

125

131

135

Alto Saxophone 2

SIR DUKE

инстр. Полухов И.

by Stevie Wonder

$\text{♩} = 110$

5

11

35

49

54

60

65

74

mf

mf

2

Alto Saxophone 2

81

81

86

86

91

91

97

97

102

102

108

108

113

113

119

119

125

125

131

131

135

135

Tenor Saxophone 1

SIR DUKE

инстр. Полухов И.

by Stevie Wonder

$\text{♩} = 110$

5

11

35

44

51

56

61

66

74

f *mf*

f *mf*

2

Tenor Saxophone 1

81

86

91

6

97

102

108

113

7

119

124

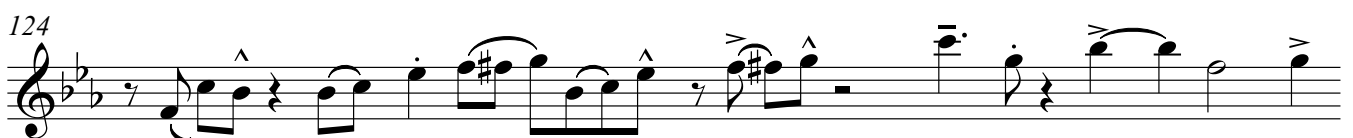

129

134

Tenor Saxophone 2

SIR DUKE

инстр. Полухов И.

by Stevie Wonder

$\text{♩} = 110$

5

11

35

44

51

56

61

66

74

f *mf*

f *mf*

2

Tenor Saxophone 2

81

86

91

97

102

108

113

119

124

129

134

Baritone Saxophone

инстр. Полухов И.

SIR DUKE

by Stevie Wonder

$\text{♩} = 110$

5

11

35

50

55

60

65

71

75

mf

mf

2

Baritone Saxophone

81

86

91

97

102

108

113

119

125

131

135

Horn in F 1

SIR DUKE

инстр. Полюхов И.

by Stevie Wonder

$\text{♩} = 110$

5

11

35

44

51

56

61

66

f *mf* *f* *mf*

Horn in F 1

Horn in F 1

3

Horn in F 2

SIR DUKE

инстр. Полюхов И.

by Stevie Wonder

$\text{♩} = 110$

5

11

35

44

51

56

61

65

f *mf*

1. 2. 2

1 16 2 3 3

3 5

4

4

5

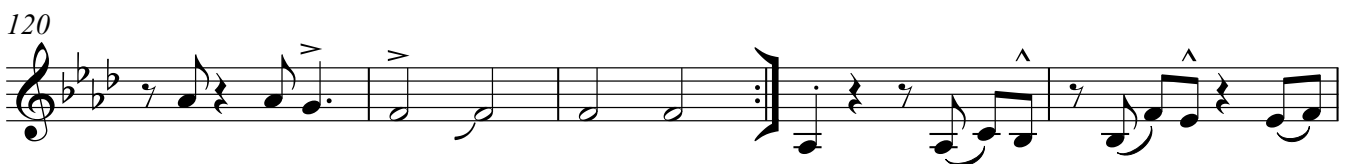
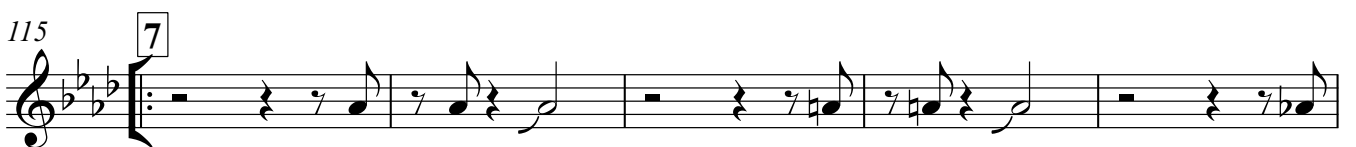
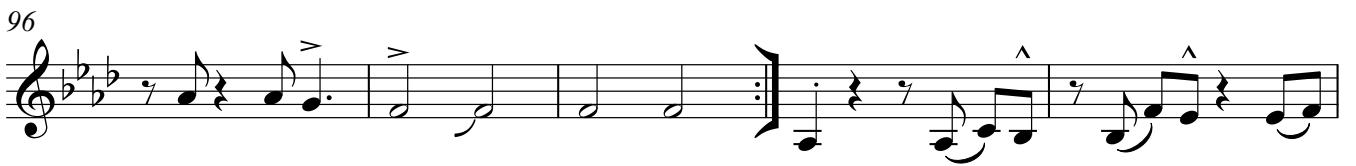
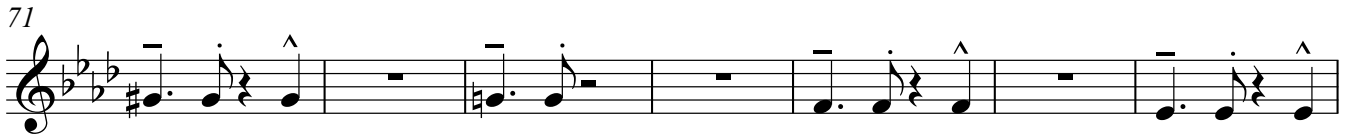

Horn in F 2

3

Horn in F 3

SIR DUKE

инстр. Полюхов И.

by Stevie Wonder

$\text{♩} = 110$

5

11

35

44

51

56

61

65

f *mf*

1. 2. 2.

1 16 2 3 3 3

3 5

4

4

5

Horn in F 3

71

78

86

91

96

101

106

111

115

120

Horn in F 3

3

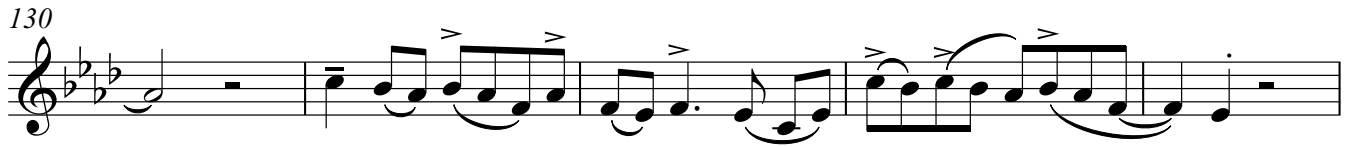
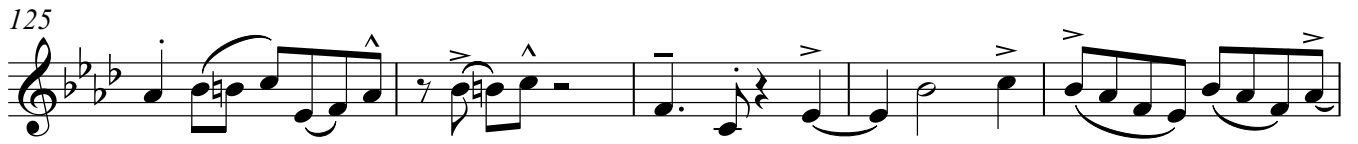

Trumpet 1

SIR DUKE

инстр. Полюхов И.

by Stevie Wonder

$\text{♩} = 110$

5

11

35

49

54

59

63

67

16

3

3

6

5

19

mf

mf

1.

2.

3

3

5

5

2

Trumpet 1

86

3

91

6

97

102

107

111

115

7

121

126

131

135

Trumpet 2

SIR DUKE

инстр. Полюхов И.

by Stevie Wonder

$\text{♩} = 110$

5

11

35

49

54

59

63

67

5

mf

mf

1. 2

2. 2

1 16 2 3 3

3 6 5

4

5 19

2

Trumpet 2

86

3

91

97

102

107

111

115

121

126

131

135

Trumpet 3

SIR DUKE

инстр. Полюхов И.

by Stevie Wonder

$\text{♩} = 110$

5

11

35

49

54

59

63

67

16

3

3

6

5

4

5

19

mf

mf

2

Trumpet 3

86

3

91

97

102

107

111

115

121

126

131

135

Trumpet 4

SIR DUKE

инстр. Полюхов И.

by Stevie Wonder

$\text{♩} = 110$

5

11

35

49

54

59

63

67

16

3

6

5

19

mf

mf

1.

2.

3.

1.

2.

3.

1.

2.

3.

4.

5.

19

2

Trumpet 4

86

3

91

6

96

101

106

111

115

7

120

125

130

135

Trombone 1

SIR DUKE

инстр. Полюхов И.

by Stevie Wonder

$\text{♩} = 110$

5

11 **1** **16** **2** **3** **3**

35 **3** **5**

44 **4** *f* *mf* *f* *mf*

51 **4**

56

61

66 **5**

73

79 **6**

2

Trombone 1

86  3

91  6

97 

102 

107 

111 

115  7

121 

126 

131 

135 

Trombone 2

инстр. Полюхов И.

SIR DUKE

by Stevie Wonder

$\text{♩} = 110$

5

11

35

44

51

56

61

66

73

f *mf*

f *mf*

2

Trombone 2

79

6 3

91

97

102

107

111

115

121

126

131

135

Trombone 3

инстр. Полюхов И.

SIR DUKE

by Stevie Wonder

$\text{♩} = 110$

5

11 **1** **16** **2** **3** **3**

35 **3** **5** *f* *mf*

44 **4** *f* *mf*

51 **4**

56

61

66 **5**

73

2

Trombone 3

79

6 3

91

97

102

107

111

115

121

126

131

135

Bass Trombone

инстр. Полюхов И.

SIR DUKE

by Stevie Wonder

$\text{♩} = 110$

5

11

35

44

51

56

61

66

73

2

Bass Trombone

79

91

97

102

107

111

115

121

126

131

135

Euphonium

SIR DUKE

инстр. Полюхов И.

by Stevie Wonder

$\text{♩} = 110$

5

11

35

44

51

56

61

66

f *mf* *f* *mf*

1. 2 2. 2

1 16 2 3 3

3 5

4

4

5

Euphonium

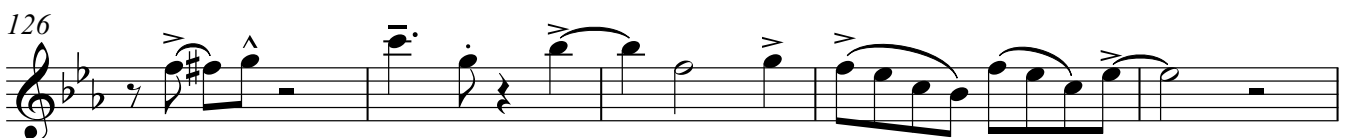
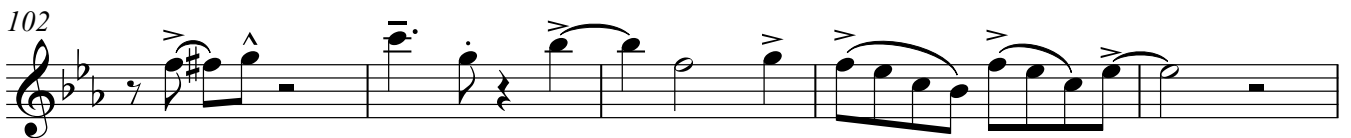
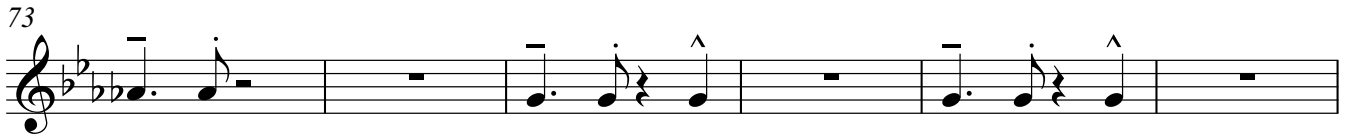

Euphonium

3

Tuba

инстр. Полухов И.

SIR DUKE

by Stevie Wonder

 $\text{♩} = 110$

5

11

35

49

54

59

63

67

mf

mf

1. 2 2. 2

1 16 2 3 3 3

3 6 5

4

5

73

79

91

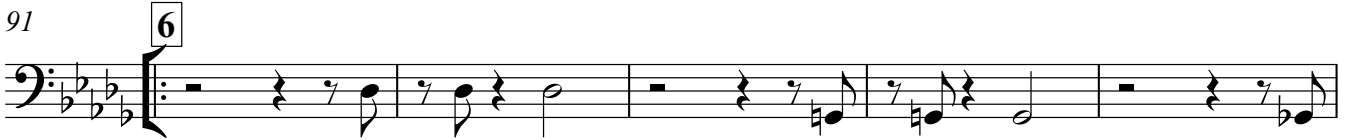

96

101

106

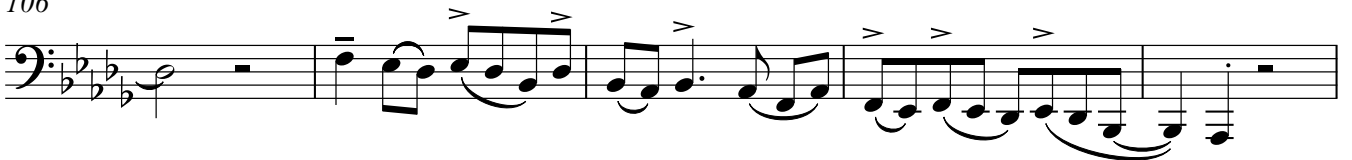

111

115

120

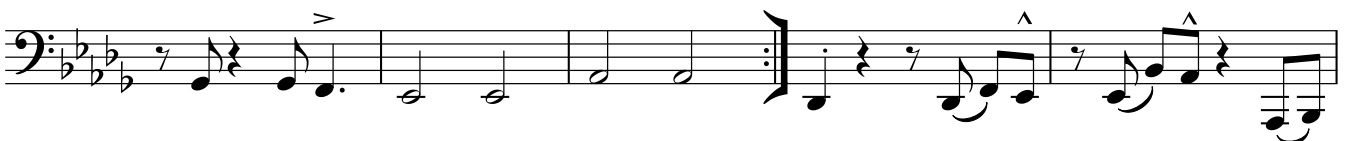

125

Tuba

3

130

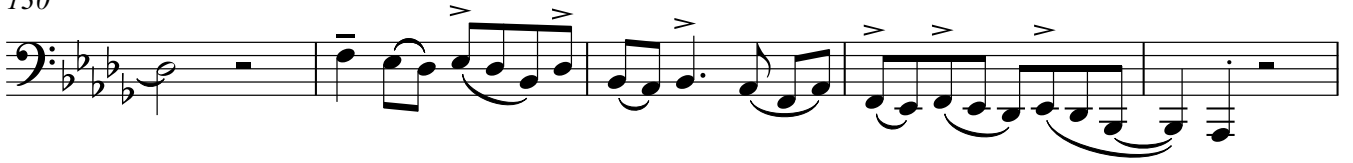

135

Vocals

SIR DUKE

инстр. Полюхов И.

by Stevie Wonder

$\text{♩} = 110$

6 1. 2 2. 2

11 1

17

24 2

29 3 3

35 3

42

48 4 15

2

Vocals

67 **5**

73

80 **3**

85 **3** **3** **3**

91 **6**

97 **15**

115 **7**

121

126

131

135

Electric Guitar

SIR DUKE

инстр. Полюхов И.

by Stevie Wonder

$\text{♩} = 110$

5

11 **1** D^b B^bm A⁹

17 A^{b(9)} D^b B^bm

22 A⁹ A^{b(9)} G⁹

27 **2** G^{b(9)} F⁹ E⁹ E^{b(9)} E⁹ F⁹ G^{b(9)} G^{b(9)} G^{b(9)} F⁹ E⁹ E^{b(9)}

33 E⁹ F⁹ G^{b(9)} G⁹ A^{b(9)} **3** D^b Gm⁷

Electric Guitar

2

39 $G^{\flat\Delta}$ $G^{\flat\Delta}$ Fm^7 $E^{\flat}m^7$ G^{\flat}/A^{\flat}

43 D^{\flat} Gm^7

47 $G^{\flat\Delta}$ $G^{\flat\Delta}$ Fm^7 $E^{\flat}m^7$ G^{\flat}/A^{\flat}

51 **4**

56

61

66 $A^{\flat}9$ **5** D^{\flat} $B^{\flat}m$ A^9

72 $A^{\flat(9)}$ D^{\flat} $B^{\flat}m$

78 A^9 $A^{\flat(9)}$ G^9 $G^{\flat(9)}$ F^9

84 E^9 $E^{\flat(9)}$ E^9 F^9 $G^{\flat(9)}$ $G^{\flat(9)}$ $G^{\flat(9)}$ F^9 E^9 $E^{\flat(9)}$

Electric Guitar

3

89 E⁹ F⁹ G^{b(9)} G⁹ A^{b(9)} 6 D^b Gm⁷

94 G^{bΔ} G^{bΔ} Fm⁷ E^bm⁷ G^b/A^b

99

104

109

114 A^{b(9)} 7 D^b Gm⁷

119 G^{bΔ} G^{bΔ} Fm⁷ E^bm⁷ G^b/A^b

123

128

133

136 A^{b(9)}

Keyboards

SIR DUKE

инстр. Полюхов И.

by Stevie Wonder

$\text{♩} = 110$

1. 2. 2.

11 D^{\flat} B^{\flat}m A^7

17 $\text{A}^{\flat(7)}$ D^{\flat} B^{\flat}m

22 A^7 $\text{A}^{\flat 7}$ G^7

27 2. $\text{G}^{\flat(9)}$ F^9 $\text{F}^{\flat(9)}$ $\text{E}^{\flat(9)}$ $\text{F}^{\flat(9)}$ F^9 $\text{G}^{\flat(9)}$ $\text{G}^{\flat(9)}$

31 $\text{G}^{\flat 9}$ F^9 $\text{F}^{\flat(9)}$ $\text{E}^{\flat(9)}$ $\text{F}^{\flat(9)}$ F^9 $\text{G}^{\flat(9)}$ G^9 $\text{A}^{\flat(9)}$

Keyboards

2

35 **3** D^b(add 9) Gm⁷ G^bΔ Fm⁷ E^bm⁷ G^b/A^b

43 D^b(add 9) Gm⁷ G^bΔ Fm⁷ E^bm⁷ G^b/A^b

51 **4**

56

61

66 **5** A^b9 D^b B^bm

71 A⁷ A^b(7) D^b

77 B^bm A⁷ A^b(7)

82 G⁷ G^b(9) F⁹ F^b(9) E^b(9) F^b(9) F⁹ G^b(9)

86 G⁹ A^b(9)

91 **6**

Keyboards

3

98

103

108

113

120

125

130

135

Bass Guitar

SIR DUKE

by Stevie Wonder

инстр. Полюхов И.

♩=110

6

1.

2. Solo *ff*

11 1

19

27 2

35 3

43

50 4

57

62

67 5

69

77

84

91

98

105

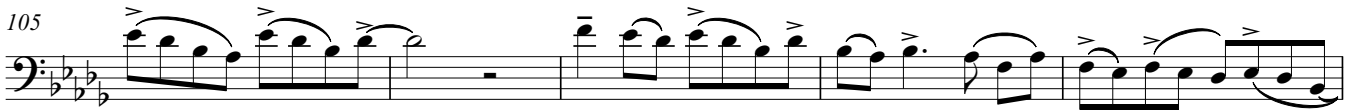

110

115

122

129

134

Drums

SIR DUKE

инстр. Полюхов И.

by Stevie Wonder

♩=110

h.h.

6

1.

2. ride

11

1

mf

17

22

27

2

Drums

30

35 **3**

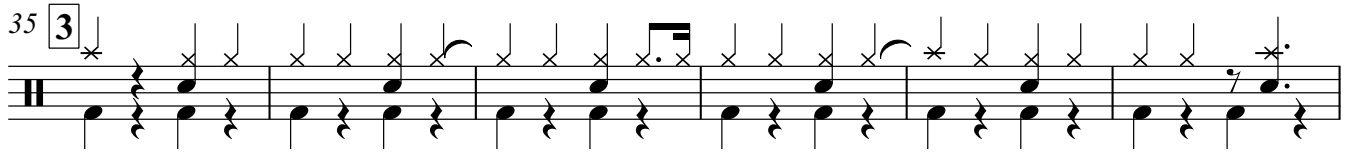

41

46

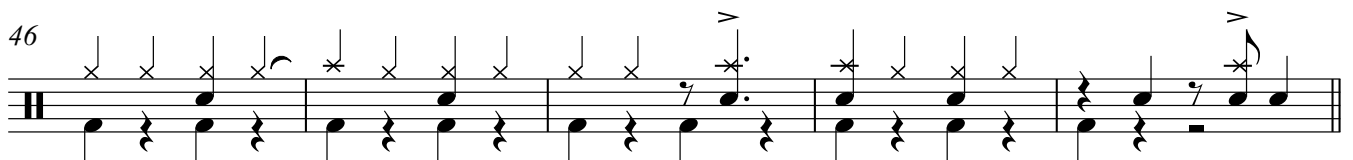

51 **4**

58

66 **5** fill

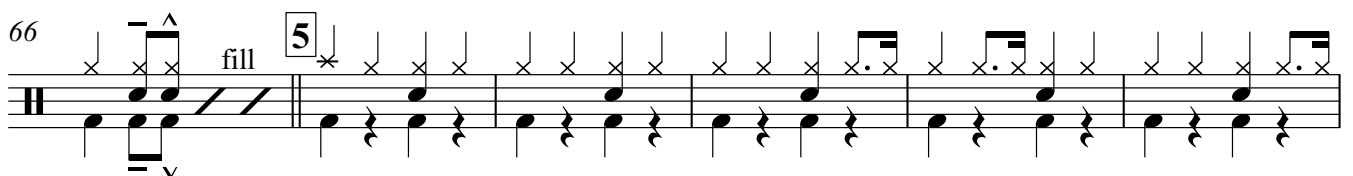

72

78

84

Drums

3

90

6

96

102

108

115

121

127

133