

## Baritone

(тромбон 3)

Умеренно

## Поэмка

Джаз-вальс

Ш. Бяшаров

арр. А. Мишенков

7 [1] 7 11

30 *f* [2] [3] *p* >

38 > 8

52 > [4]

60 *f* >

67 > [5]

74

82 >

90 >

97 [6] 8

111 > [7]

124 4 4

137 > [8] 12

2

157 [9] 16

178 [10] 5

189 3 1. 2. ff

## Bass Guitar

## Поземка

Умеренно

Джаз-вальс

Ш. Бяшаров  
арр. А. Мищенко

[1] [5]

12 *mf*

24  $\Phi$  [2] [3]

34

46

57 [4]

68  $\Phi$  [6]

79

91 [7]

103

116 [8]

127

137 [9]

147

158 [10]

167 1. 2.

*poco a poco dim.* *ff*

## Horn F

(тромбон 2)

## Поземка

Джаз-вальс

Ш. Бяшаров  
арр. А. Мищенко

Умеренно

## Clarinet

## Поземка

Джаз-вальс

Ш. Бяшаров  
арр. А. Мищенко

Умеренно

[1] Solo

Dynamics include *f* (forte) and *mf* (mezzo-forte). Articulation includes accents (^) and slurs. Fingerings are indicated by numbers 2, 3, and 7.

2

Piano

## Поземка

Джаз-вальс

Ш. Бяшаров

арр. А. Мищенко

Умеренно

ВЕРТИ СКОРЕЕ...

2

ПОЗЕМКА

56 [4] *mf*

63

70 [5]

77

85

93 [6] *p*

101

ВЕРТИ СКОРЕЕ...

## ПОЗЕМКА

3

109

117 [7]

125

133

141 [8] *mf*

149

157 [9]

ВЕРТИ СКОРЕЕ...

4

## ПОЗЕМКА

164

172

180 [10]

188 Solo

poco a poco dim.

195 1. 2.

*ff*

## Alto Sax. 1

## Поэмка

Джаз-вальс

Ш. Бяшаров  
арр. А. Мишенков

Умеренно

7 [1] 9

23 6 [2] 7 [3] 7

41 *p* *mf*

50 *f* *mf* [4]

58 *f* *mf*

66 [5]

74 *f* *mf*

82 *f* *mf*

90 Solo *f* 3 3 3 3

97 [6] 3 3

105 3

113 *mf* 3

120 [7] 4

2

## Alto Sax. 2

## Поземка

Джаз-вальс

Ш. Бяшаров  
арр. А. Мищенко

Умеренно

7 [1] 9

23 6 [2] 3 [3] 7

41 *p* *mf*

50 *f* [4] *mf*

58

66 [5]

74 3

82

90 [6] 15

112 *mp*

120 [7] 4

2

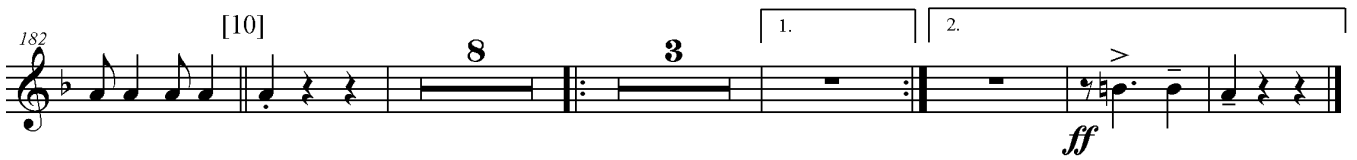
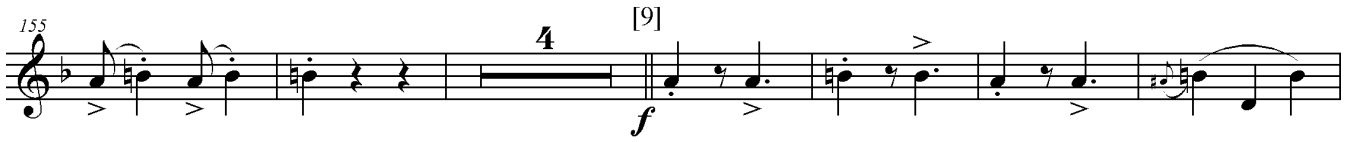

## Tenor Sax. 1

## Поземка

Джаз-вальс

Ш. Бяшаров  
арр. А. Мищенко

Умеренно

113 *mf*

120 [7] Solo

128 Solo

136 3

142 [8] 3 *f* *mf*

150

158 [9] *f*

166

174

182 [10] 8 3 1. 2. *ff*

Detailed description of the musical score: The score is written for a single melodic line in a treble clef with a key signature of two flats (B-flat and E-flat). It consists of ten staves of music. The first staff (measures 113-119) begins with a mezzo-forte (*mf*) dynamic and features a series of eighth-note patterns with accents and slurs. The second staff (measures 120-127) includes a bracketed section [7] and a 'Solo' marking. The third staff (measures 128-135) also has a 'Solo' marking and ends with a triplet of eighth notes. The fourth staff (measures 136-141) contains another triplet and dynamic markings of *f* and *mf*. The fifth staff (measures 142-149) continues with various rhythmic patterns and dynamics. The sixth staff (measures 150-157) features a long, sustained note followed by eighth-note patterns. The seventh staff (measures 158-165) starts with a forte (*f*) dynamic and includes a bracketed section [9]. The eighth staff (measures 166-173) continues the melodic development. The ninth staff (measures 174-181) shows further melodic movement. The final staff (measures 182-188) concludes with a bracketed section [10], a first ending (1.) and second ending (2.), and a fortissimo (*ff*) dynamic.

## Tenor Sax. 2

## Поземка

Джаз-вальс

Ш. Бяшаров  
арр. А. Мищенко

Умеренно

*f*

7 [1] 9

23 *mf* 6 [2] 3 *mf* [3] 7

41 *p* *mf*

50 *f* [4] *mf*

58

66 [5]

74 3

82

90 [6] 15

112 *mp*

120 [7] 4

2

129 **11** [8] *mf*

146 **4**

155 **4** [9] *f*

166

174 **4** [10]

184 **8** **3** 1. 2. *ff*

## Trombone 1

## Поземка

Джаз-вальс

Ш. Бяшаров  
арр. А. Мищенко

Умеренно

7 [1] 7 11

30 *f* [2] [3] *f*

38 *mf* 8

53 *f* [4] *mf*

61 *f* *mf*

69 [5] *mp*

77

85

93 [6] 8 *p*

108 7 [7] *mf*

122 4

133 4

145 [8] 4 3

2

156 Solo

[9] 8

169

[10]

181

192 3 1. 2.

*ff*

Detailed description of the musical score: The score is written for a bass clef instrument. It begins at measure 156 with a 'Solo' instruction. The music consists of eighth and sixteenth notes, often beamed together. Measure 169 features a '5' above the staff, likely indicating a fingering. Measure 181 has a '[10]' above it. Measure 192 starts with a repeat sign and a '3' above it, followed by two first and second endings. The piece ends with a double bar line and a forte (*ff*) dynamic marking.

## Trombone 2

## Поземка

Джаз-вальс

Ш. Бяшаров  
арр. А. Мишенков

Умеренно

Staff 1: *f*, 7 [1] 7 11 *f*

Staff 2: 30 [2] [3] *mf*

Staff 3: 38 8

Staff 4: 53 *f* [4] 7 4

Staff 5: 70 [5] *mp*

Staff 6: 78

Staff 7: 86

Staff 8: 94 [6] 8 *p*

Staff 9: 109 [7] *mf*

Staff 10: 123 4 4

Staff 11: 137 [8] 12

157

[9] **16**

179

[10] **5**

191

**3** 1. 2. **ff**

## Trombone 3

## Поземка

Джаз-вальс

Ш. Бяшаров  
арр. А. Мишенков

Умеренно

7 [1] 7 11

29 [2] [3]

36 8

50

57 [4] mf

64

71 [5] mp

78

85

92 [6] 8

2

105 *p*

120 *mf* [7] 4

129 4

139 [8] 12

157 [9] 16

179 [10] 5

190 3 1. 2. *ff*

## Trombone 4

## Поземка

Джаз-вальс

Ш. Бяшаров  
арр. А. Мишенков

Умеренно

157 [9] 16

178 [10] 5

190 3 1. 2. ff

## Trumpet 1

## Поземка

Джаз-вальс

Ш. Бяшаров  
арр. А. Мишенков

Умеренно

*f* *f*

7 [1] 20 [2] [3] Solo

34

42

49 *f*

57 [4] 12 *mf* [5] Solo *f*

76

84

92 [6] 15 *mp*

114

120 [7] *mf* 4

2

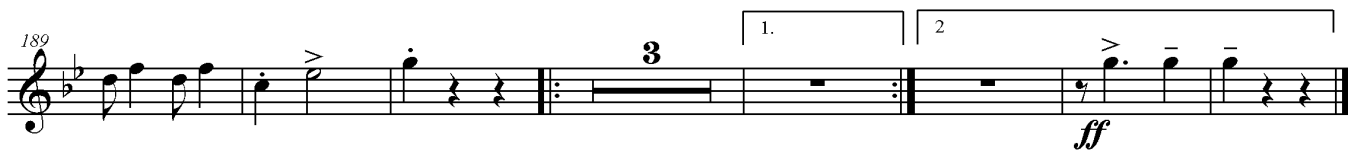

## Trumpet 2

## Поземка

Джаз-вальс

Ш. Бяшаров  
арр. А. Мишенков

Умеренно

7 [1] 20 [2]

33 [3] 20 [4] 12

71 [5] 19

97 [6] 15 *mp*

119 [7] 4

130 3

140 [8] *mf*

148 12 [9] 3 *f*

169 7

182 [10] 5

192 3 1. 2. *ff*

## Trumpet 3

## Поземка

Джаз-вальс

Ш. Бяшаров  
арр. А. Мищенко

Умеренно

7 [1] 20 [2]

33 [3] 20 [4] 12

71 [5] 19

97 [6] 24 [7] 4

131 3

141 [8] *mf*

149 12 [9] 3 *f*

170 7 [10]

184 5 3 1. 2. *ff*

## Trumpet 4

## Поземка

Джаз-вальс

Ш. Бяшаров  
арр. А. Мишенков

Умеренно

7 [1] 20 [2]

33 [3] 20 [4] 12

71 [5] 19

97 [6] 24 [7] 4

131 3

141 [8]

148 12 [9] 3

170 7 [10]

184 5 3 1. 2. ff

## Туба В

Умеренно

## Поземка

Джаз-вальс

Ш. Бяшаров  
арр. А. Мишенков

[1] [5]

12 *mf*

24

34

46

57 [4]

68

79

91 [7]

103

116 [8]

127

137 [9]

147

158 [10]

167

1. 2.

*ff*

poco a poco dim.

## Drums

## Поземка

Джаз-вальс

Ш. Бяшаров  
арр. А. Мишенков

Умеренно

3/4

9 [1]

18

27 [2] [3]

36

45

54 [4]

63

72 [5]

81

90 [6]

99

108

117

[7]

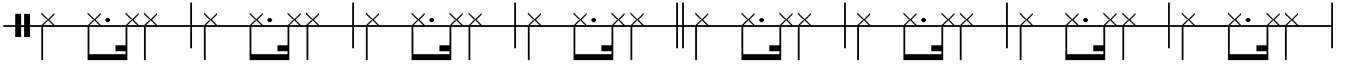

125

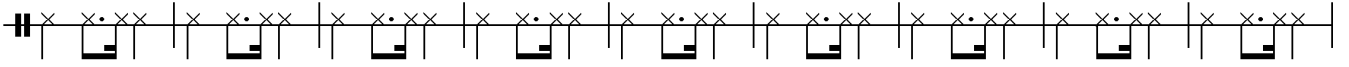

134

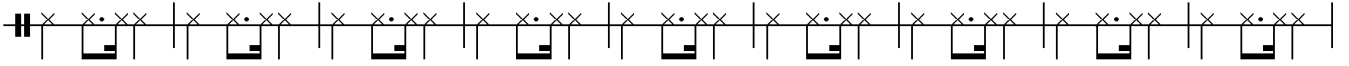

143

[8]

151

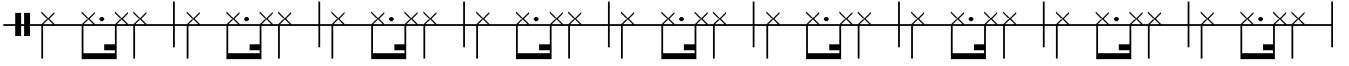

160

[9]

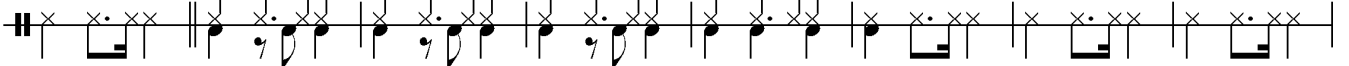

168

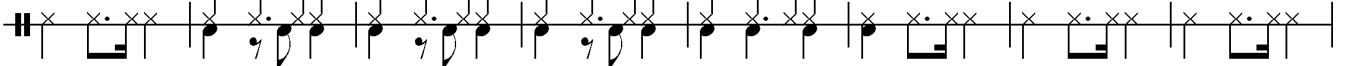

176

[10]

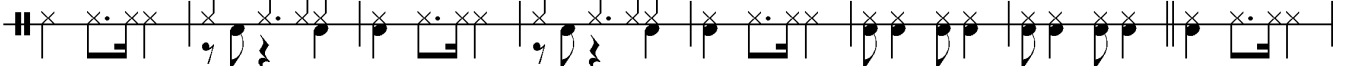

184

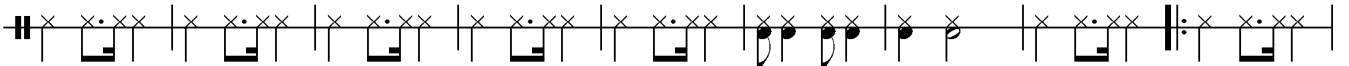

193

## Флейта 1-2

## Поземка

Джаз-вальс

Ш. Бяшаров  
арр. А. Мищенко

Умеренно

- Measures 1-7: *f*, [1]
- Measures 8-22: *f*, [2]
- Measures 23-37: *f*, [3]
- Measures 38-52: *f*, [4]
- Measures 53-66: *f*, [5]
- Measures 67-75: *f*, [6]
- Measures 76-87: *f*, [7]
- Measures 88-95: *f*, [8]
- Measures 96-117: *mf*, [9]
- Measures 118-148: *mf*, [10]
- Measures 149-166: *f*, [11]
- Measures 167-176: *f*, [12]
- Measures 177-192: *f*, [13]
- Measures 193-224: *ff*, [14]
