

2

BURBONE STREET PARADE

101 **4** **4** **23** *mf* *mf* **5**

132 *f*

138 *f*

144 **6**

151

158

164 **DRUMS** **CODA** **4**

173 *f*

179

Clarinet in B \flat 1

BURBONE STREET PARADE

 $\text{♩} = 110$

DRUMS

1

comp. P.BARBARIN
arrang. P.GREBNEV

8

13

19

25

30

34

38

43

57

67

81

mf

sf p

mf

mf

3

4

5

6

7

1

2

3

©

CLARINET in B \flat 2

BURBONE STREET PARADE

comp. P.BARBARIN
arrang. P.GREBNEV $\text{♩} = 110$

1

8

mf

13

sfp *mf*

20

sfp *mf*

26

31

35

39

3 3 3

5

mf

48

6 5

63

3

69

4 6 6

88

7

©

BURBONE STREET PARADE

100

4

4

23

137

5

f

143

148

6

154

159

163

tr

3

168

4

177

182

tr

Clarinet in B \flat 3

BURBONE STREET PARADE

 $\text{♩} = 110$

comp. P.BARBARIN

arrang. P.GREBNEV

DRUMS

1

8 *mf*

13 *sfz* *mf*

20 *sfz* *mf*

26 *mf*

31

35

39 *mf*

48

63

69 *mf*

88

2

BURBONE STREET PARADE

100 **4** **4** **23**

131 **5** *f*

143

148

6

159

163 *tr.* **3**

168 **DRUMS** **4** **CODA** *tr.*

177

182 *tr.*

Detailed description of the musical score: The score is for a single melodic line in treble clef. It begins at measure 100 with a key signature of one sharp (F#) and a common time signature. Measures 100-101 contain a sequence of eighth notes. Measure 102 features a four-measure rest, with a boxed '4' above it. Measure 103 has a quarter note followed by a four-measure rest, with a boxed '4' above the rest. Measure 104 has a quarter note followed by a 23-measure rest, with '23' above the rest. Measures 105-106 continue with eighth notes. Measure 131 is marked with a boxed '5' and a forte 'f' dynamic. The key signature changes to two flats (Bb, Eb) at measure 131. Measures 143-147 show a melodic line with various articulations. Measure 148 has a boxed '6' and continues the melodic line. Measures 159-162 show a more active melodic passage. Measure 163 includes a trill (*tr.*) and a triplet of eighth notes. Measure 168 is marked 'DRUMS' and '4' (four-measure rest), followed by 'CODA' and a trill (*tr.*). Measures 177-181 feature a melodic line with slurs. Measure 182 ends with a trill (*tr.*) and a final note.

Clarinetto in Mi \flat

BURBONE STREET PARADE

comp. P.BARBARIN

arrang. P.GREBNEV

 $\text{♩} = 110$ DRUMS **1**

13 *mf*

19 *sfp* *mf*

25 *sfp*

30 *mf*

34

38 **2** 3 3 5

47 *mf* 6

58 5

67 **3** 4 6

81 6 7 *mf*

BURBONE STREET PARADE

98

106

134

139

144

150

156

161

166

174

179

4

23

5

6

f

f

DRUMS

4

3

f

Cornetto 1

BURBONE STREET PARADE

 $\text{♩} = 110$

comp. P.BARBARIN

arrang. P.GREBNEV

DRUMS **1**

8

mf

14

sfp *mf*

21

sf *mf*

28

34

40

2

5

mf

50

6

5

66

4

3

74

3

f

77

3

80

84

87

BURBONE STREET PARADE

2
89

92

95

99

104

mf

f

138

144

150

156

162

167

DRUMS CODA

4

176

182

Cornetto 2

BURBONE STREET PARADE

 $\text{♩} = 110$

DRUMS

1

comp. P.BARBARIN

arrang. P.GREBNEV

8

mf

13

sf p *mf*

20

sf *mf*

26

32

37

5

47

mf 6

58

5

3

68

4 3 3

76

f 3

81

2

BURBONE STREET PARADE

86

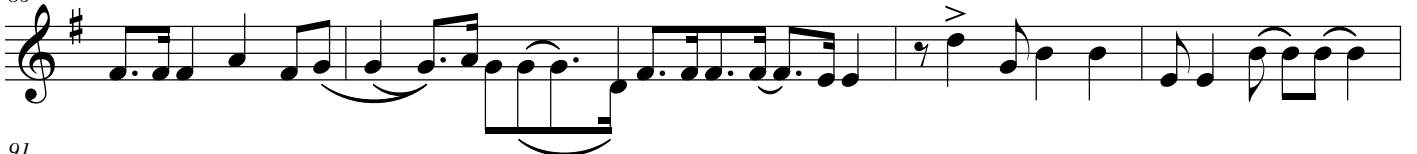

91

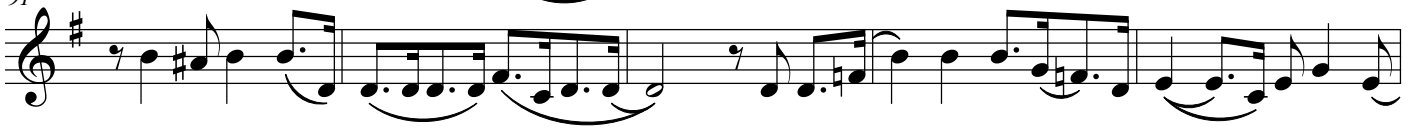

96

101

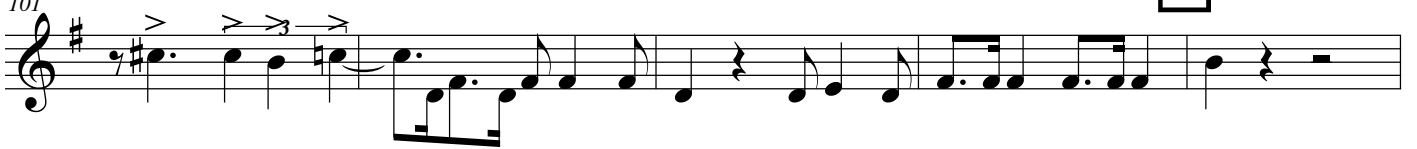

106

134

140

146

152

159

164

173

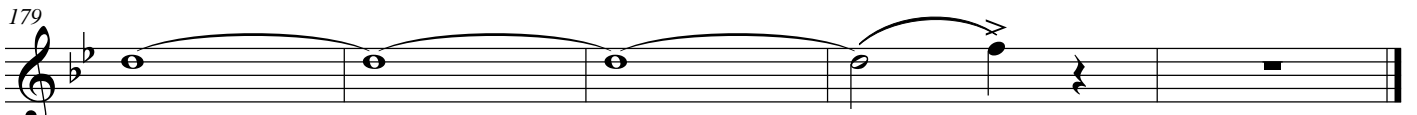

179

DRUMS
4

Corno in Fa 1

BURBONE STREET PARADE

♩ = 110

comp. P.BARBARIN

arrang. P.GREBNEV

DRUMS **1**

8

mf

14

p *mf*

21

p *mf*

28

2

35

42

49

56

63

3

69

76

83

90

BURBONE STREET PARADE

2
97

103

110

117

124

130

136

142

148

154

160

166

174

180

4

5

6

DRUMS SOLO

CODA

f

Corno inFa 2

BURBONE STREET PARADE

comp. P.BARBARIN

arrang.P.GREBNEV

♩ = 110

DRUMS

1

8

mf

14

p *mf*

21

p *mf*

28

35

42

49

56

63

69

76

83

90

2

3

BURBONE STREET PARADE

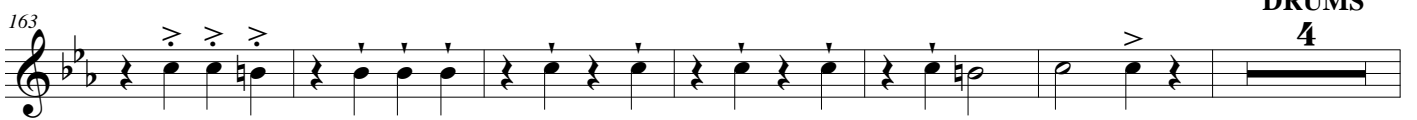
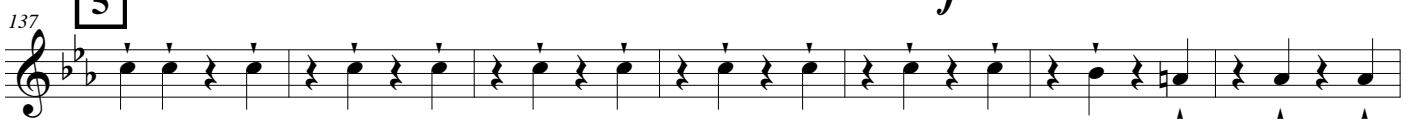
2
97

Corno in Mi \flat 1

BURBONE STREET PARADE

comp. P.BARBARIN

arrang. P.GREBNEV

 $\text{♩} = 110$

DRUMS

1

8

14

21

28

34

40

47

54

61

67

3

80

87

BURBONE STREET PARADE

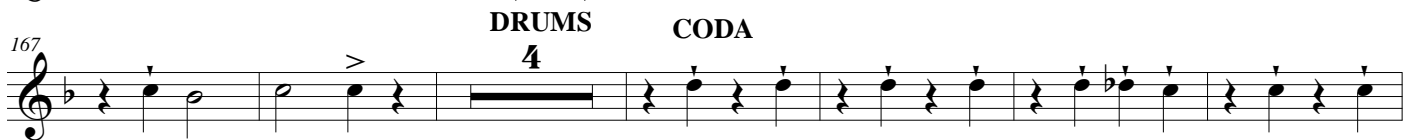
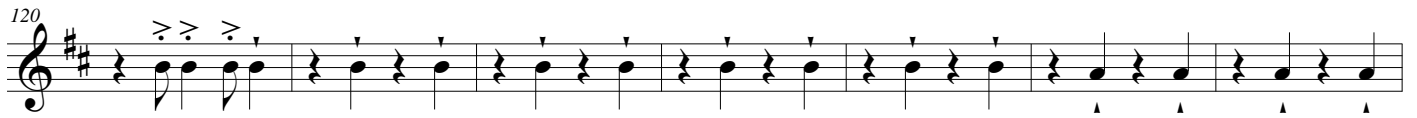
2
94

Corno in Mi²

BURBONE STREET PARADE

comp. P.BARBARIN

arrang. P.GREBNEV

$\text{♩} = 110$
DRUMS 1

8

mf

14

p *mf*

21

p *mf*

27

34

2

40

46

53

60

66

3

72

78

85

BURBONE STREET PARADE

2
92

98

104

110

117

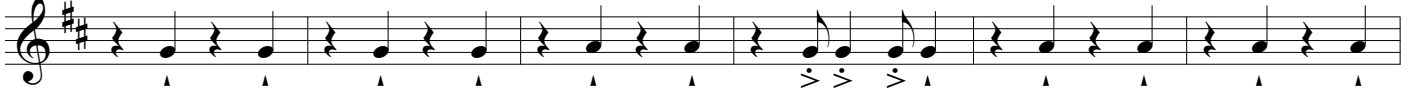

123

129

135

141

148

155

161

DRUMS CODA

168

178

Drum Set

BURBONE STREET PARADE

♩ = 110

comp. P.BARBARIN

arrang. P.GREBNEV

6 *f*

12 *mf*

19 *p* *mf*

26 *p* *mf*

33

40 **2**

47

54

61

68 **3**

75

82

2
89

BURBONE STREET PARADE

96

103

109

115

121

127

134

140

147

154

161

168

173

180

CODA

3

4

5

6

f

f

Fagotto

BURBONE STREET PARADE

♩ = 110

comp. P.BARBARIN

arrang. P.GREBNEV

DRUMS

1

8

14

21

28

34

2

48

55

62

68

3

75

82

mf

p

mf

p *CRESH.* *mf*

©

2
89

BURBONE STREET PARADE

89

96

102

109

116

123

130

136

142

149

156

162

168

177

4

5

6

f

DRUMS
4

CODA

BURBONE STREET PARADE

99 4 22

129

135 5

140 *f*

145

151 6

157

162 *tr*

167 *3* DRUMS 4 CODA *f*

175 *f*

180 *tr*

Oboe

BURBONE STREET PARADE

 $\text{♩} = 110$

comp. P.BARBARIN

arrang. P.GREBNEV

DRUMS

1

8

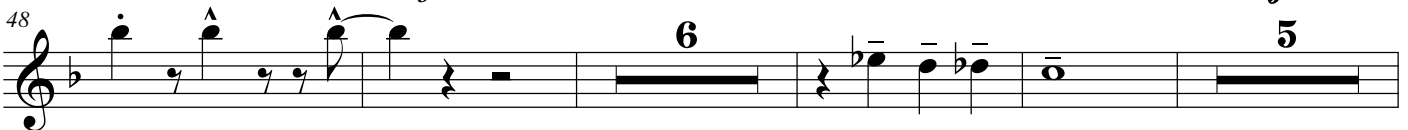
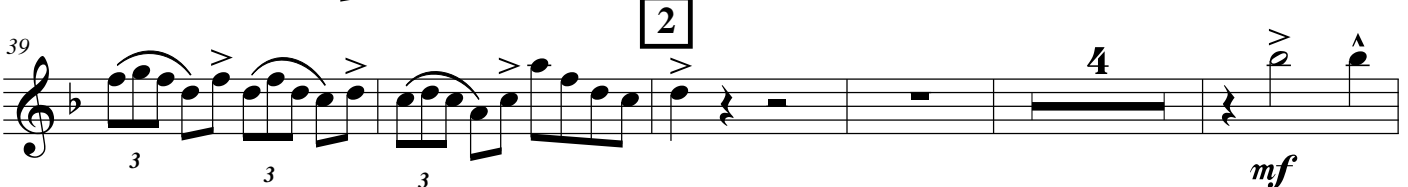
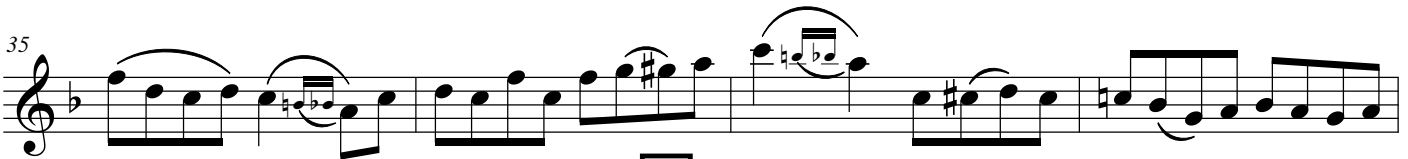
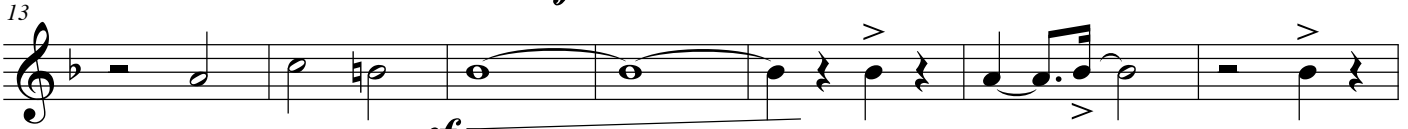

2

BURBONE STREET PARADE

100 **4** **23**

131 **5**

137 *f*

143

148 **6**

154

159

163 *tr* 3

168 **DRUMS** **4** **CODA** *f* *tr*

177

182 *tr*

Sassofono alto 1

BURBONE STREET PARADE

 $\text{♩} = 110$

comp. P.BARBARIN

arrang.P.GREBNEV

DRUMS 8 1

14 *mf*

21 *sfp* *mf*

28 *sfp* *mf*

34

40 2 5 *mf*

50 6 5

66 4 3 6

80 *mf* 6 7

98 4 4 *f*

107

112

©

2

BURBONE STREET PARADE

118

123

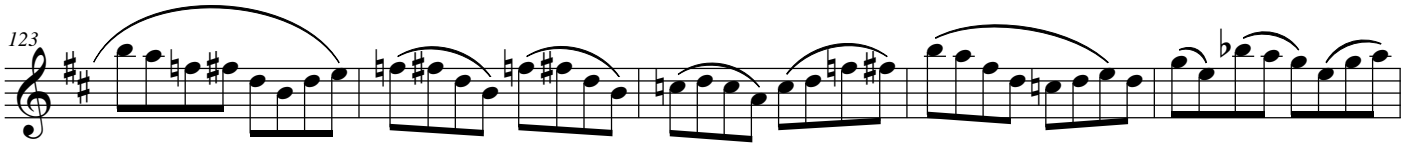

128

133

139

146

6

159

165

175

DRUMS CODA

183

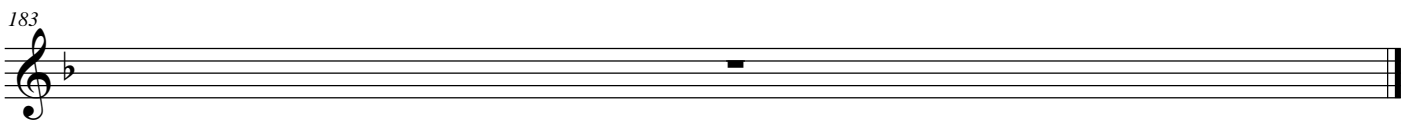

BURBONE STREET PARADE

117

122

127

132

5

143

149

156

162

DRUMS
4 CODA

169

178

Sassofono tenoro 1

BURBONE STREET PARADE

comp. P.BARBARIN

arrang.P.GREBNEV

♩ = 110

DRUMS

1

8

mf

14

sfp *mf*

21

sfp *mf*

28

34

40

2

5

mf

50

6

5

66

4

3

6

80

mf

6

7

98

4

4

f

107

113

2
119 **5a** BURBONE STREET PARADE

125

130

136 **5**

143

149 **6**

156

162

169 **DRUMS**
4

179

Sassofono tenoro 2

BURBONE STREET PARADE

comp. P.BARBARIN

arrang.P.GREBNEV

$\text{♩} = 110$

DRUMS 1

8

mf

13

sfp *mf*

20

sfp *mf*

26

32

38 2

5

mf

48

6

5

63

69 3

4

6

6

mf

89

7

101 4

3

f

109

BURBONE STREET PARADE

2

114

119

124

128

132

5

143

6

149

156

162

DRUMS CODA

169

178

Tenoro 1

BURBONE STREET PARADE

♩ = 110

comp. P.BARBARIN

arrang. P.GREBNEV

DRUMS **1**

8

mf

13

sfp ————— *mf*

19

sfp —————

25

31

2

37

5

47

mf

6

58

5

3

68

4

6

mf

82

6

7

4

99

4

23

BURBONE STREET PARADE

130

136

141

148

156

162

168

177

182

5

6

f

DRUMS CODA

4

Теноро 2

BURBONE STREET PARADE

comp. P.BARBARIN

arrang.P.GREBNEV

$\text{♩} = 110$

DRUMS **1**

8

mf

14

p *mf*

21

p *mf*

27

34

2

40

46

53

60

66

3

72

78

85

BURBONE STREET PARADE

2
92

98

104

110

117

123

129

135

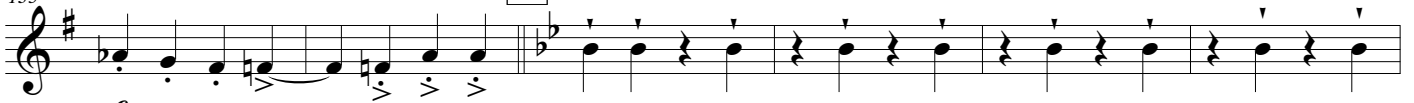

141

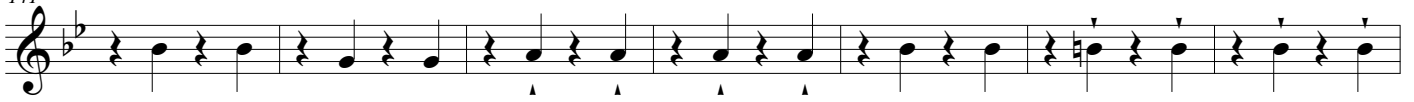

148

155

161

168

178

Tromba in Si \flat 1

BURBONE STREET PARADE

 $\text{♩} = 110$

DRUMS

1

comp. P.BARBARIN

arrang. P.GREBNEV

8

mf

14

sf p *mf*

21

sf p *mf*

28

41

2

5

mf

56

5

67

3

4

3

f 3

74

3

77

3

80

85

88

Tomba in Sib 2

BURBONE STREET PARADE

comp. P.BARBARIN

arrang. P.GREBNEV

$\text{♩} = 110$

DRUMS 1

8

mf

14

sf p *mf*

20

sf p *mf*

26

32

38 2 5 *mf*

48 5 5

63

69 3 4 3 3 *f*

76 3

79

84

BURBONE STREET PARADE

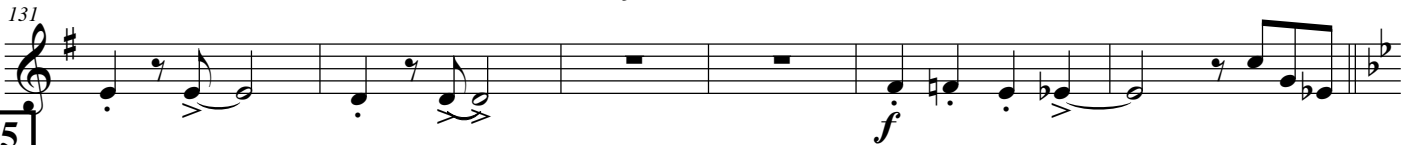
2
87

CODA

Trombone 1

BURBONE STREET PARADE

comp. P.BARBARIN

arrang. P.GREBNEV

 $\text{♩} = 110$

DRUMS

1

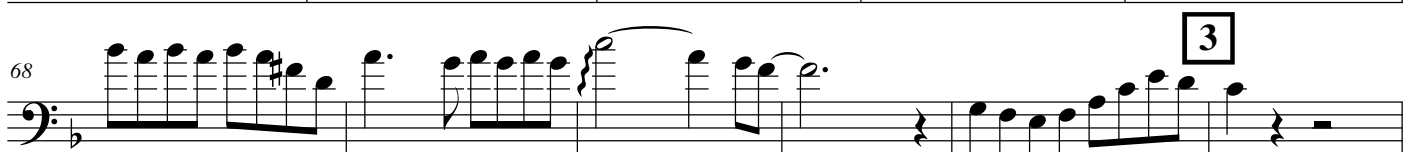
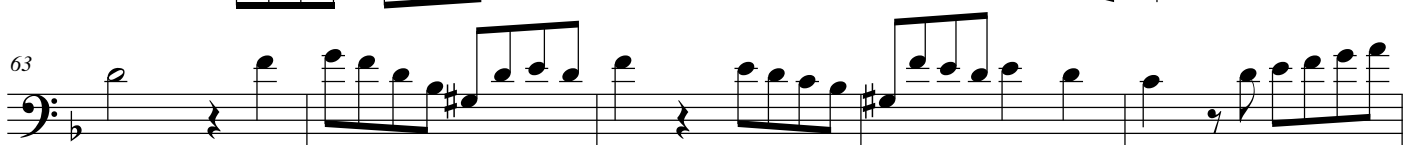
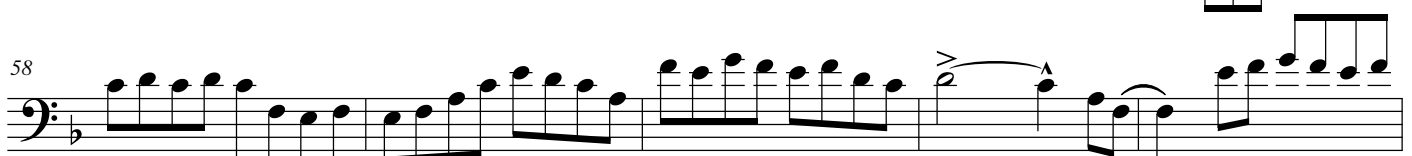
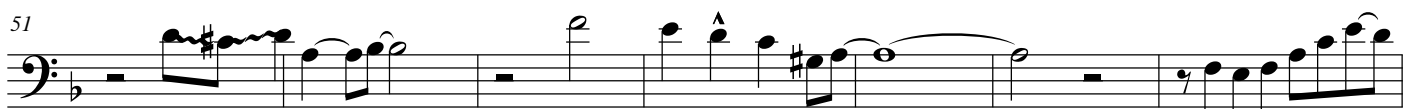
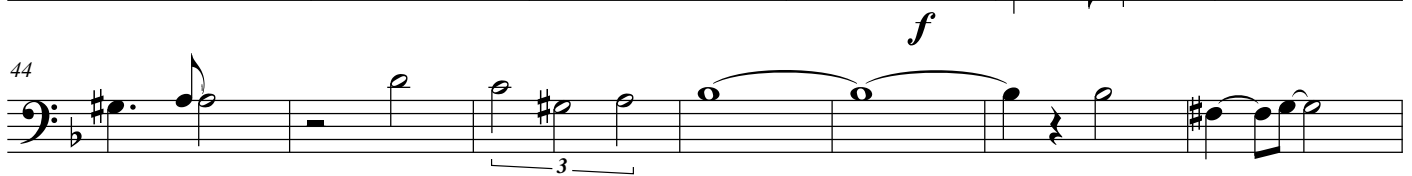
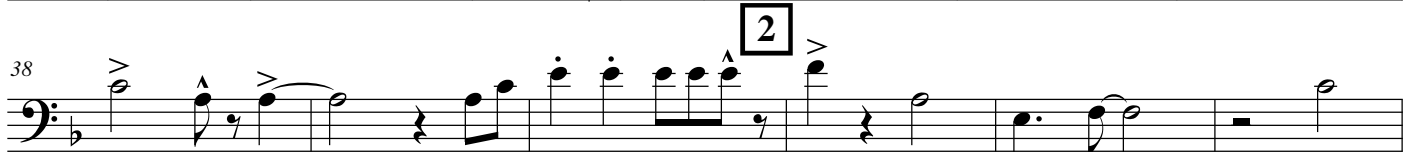

mf

BURBONE STREET PARADE

82 **6** **7**

99 **4** **23**
mf

137 **5** *f*

143

149 **6**

156

161 **DRUMS SOLO**

166

174

180

Detailed description of the musical score: The score is written in bass clef with a key signature of two flats (B-flat and E-flat). It consists of ten staves of music. The first staff (measures 82-98) features a 6-measure rest followed by notes with accents and a 7-measure rest. The second staff (measures 99-136) includes a 4-measure rest, a 23-measure rest, and dynamics of *mf* and *f*. A boxed number '4' is above measure 105. The third staff (measures 137-142) starts with a boxed number '5' and continues with notes and accents. The fourth staff (measures 143-148) contains a complex rhythmic pattern with many notes and accents. The fifth staff (measures 149-155) features a boxed number '6' and notes with accents. The sixth staff (measures 156-160) continues the melodic line. The seventh staff (measures 161-165) is marked 'DRUMS SOLO' and contains rests. The eighth staff (measures 166-173) shows notes with accents and a wavy line at the end. The ninth staff (measures 174-179) continues with notes and accents. The tenth staff (measures 180-186) concludes the piece with notes and a final flourish.

Trombone 3

BURBONE STREET PARADE

♩ = 110

DRUMS

7

1

comp. P.BARBARIN

arrang. P.GREBNEV

12 *mf*

18 *sfp* *mf*

24 *sfp*

30 *mf*

36 *f*

42

49

55

61

66

71 *mf*

6

2
82

BURBONE STREET PARADE

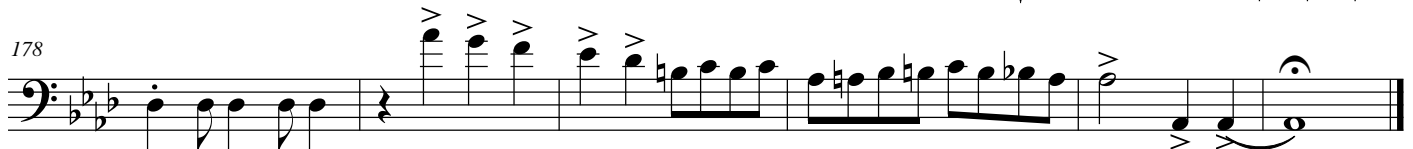
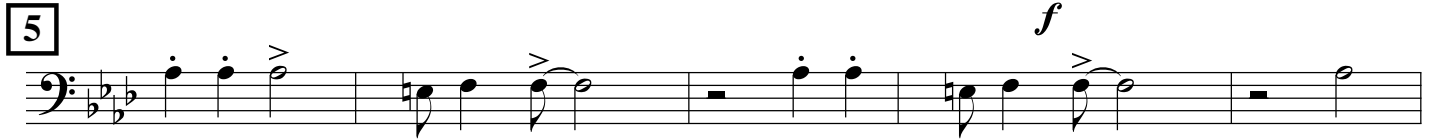
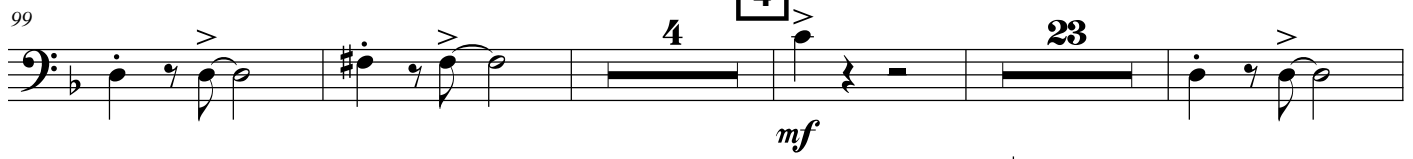

Trombone 4

BURBONE STREET PARADE

 $\text{♩} = 110$

comp. P.BARBARIN

arrang.P.GREBNEV

DRUMS

7

1

12

mf

18

sfp *mf*

22

27

sfp *mf*

32

37

42

f

49

56

62

68

74

3

2
74

BURBONE STREET PARADE

6

mf

97

mf

106

135

f

141

147

154

160

166

DRUMS SOLO

174

CODA

180

Tuba basso 1

BURBONE STREET PARADE

 $\text{♩} = 110$

comp. P.BARBARIN

arrang.P.GREBNEV

DRUMS

1

8

14

21

28

34

40

47

54

61

67

73

80

87

2

3

mf

p

mf

p

mf

©

2
94

BURBONE STREET PARADE

94

100

107

114

121

128

134

140 *f*

147

153

159

165 DRUMS 4 CODA

174

180

Tuba basso 2

BURBONE STREET PARADE

 $\text{♩} = 110$ DRUMS **1**
8

comp. P.BARBARIN

arrang. P.GREBNEV

14

21

28

35

42

49

56

63

69

76

83

90

©

BURBONE STREET PARADE

97-102

103-109

110-116

117-123

124-129

130-135

136-141

142-148

149-155

156-161

162-167

168-176

177-182

ПАССОДОБЛЬ

Castanets

(Рио-Рита)

Энрике Сантеухини

Инстр.Валексева

Ред.П.Гребнева

Presto ♩ = 140

11 1 6 8 3 8 4

36 *mp* 5

44

52 6

60 7 8

8 74 6 8 10

94 *ff* 11

102 12

110 13

118 C **D.C. al Coda**