

Колыбельная

Дж. Ширинг
арр. Т. Маякин

♩ Medium swing

1

3 4

p *mp* *dim.*

12

2 3

mf

16

f *dim.*

19

3

f *mp* *f* *mp*

24

f *mp* *f* *mp*

28

4

f *mf*

33

f *dim.* *f*

37

5

7

Alto 1

44 6

p *mf*

49

53 7 8 9

ff

72

mf *ff*

76

mf *ff*

Колыбельная

Дж. Ширинг
arr. Т. Майкин

♩ Medium swing

1

3 4

p *mp* *3* *dim.*

12

3

mf

15

f *dim.*

19

3

f *mp* *f* *3* *mp*

24

f *mp* *f* *mp* *f*

29

4

mf

33

f *dim.* *f*

37

5

7

44 6

p *mf*

49

53 7 8 9

ff

72

mf *ff*

76

mf

Колыбельная

Дж.Ширинг
 arr. Т.Маякин

♩ Medium swing

5 **1** *p*

12 **2** *p* *mp* *3* *dim.*

16 *f* *dim.*

19 **3** *f* *mp* *f* *3* *mp*

24 *f* *mp* *f* *mp* *f*

29 **4** *mf*

33 *dim.* *f*

37 **5** *f*

7

Baritone

Partita.Ru

44

6

49

53

7

8

9

72

76

Колыбельная

♩ Medium swing

Дж. Ширинг
арр. Т. Маякин

37

5

41

45

6

49

53

7

57

61

8

65

69

9

73

Bass

Колыбельная

Дж. Ширинг
 arr. Т. Майкин

♩ Medium swing-5

1 *p*

5 *p* *mf*

9 *dim.*

13 *mf*

17 *f* *dim.*

21 *mf*

25

29 *mf*

33 *f*

Chords: Fm⁶, Fm⁺⁵, Fm, Fm⁺⁵, Fm⁶, Fm⁺⁵, Fm⁷, Fm⁶, G⁷, C⁷, Fm⁷, Fm⁶, B^bm⁷, E^b7, A^bmaj, Fm⁷, B^bm⁷, E^b7(b⁹), A^bmaj, Gm⁷(b⁵), C⁷, Fm⁶, G⁷, C⁷, Fm⁶, B^bm⁷, E^b7, A^bmaj, E^b7, A⁶, F⁷, F⁷(b⁹), B^bm⁷, E^b7, A^bmaj, F⁷, B^bm⁷, E^b7, A^bmaj, G⁷(b⁵), C⁷(b⁹), Fm⁶, G⁷, C⁷, Fm⁶, B^bm⁷, E^b7, A^bmaj, Fm⁷, B^bm⁷, E^b7, A^bmaj, E^b7, A^b6

37 **5**

Fm7 Fm6 G7 C7 Em7 Bbm7 Eb7

mf

41

Abmaj Fm7 Bbm7 Eb7 Abmaj Gm7(b5) C7

45 **6**

Fm7 Fm6 G7 C7 Em7 Fm6 Bbm7 Eb7

49

Abmaj Bbm7 Eb7 Abmaj E7 Eb7 Ab6

53 **7**

F7(b9) Bbm7 Eb7(b9) Abmaj

mf

57

F7(b9) Bbm7 Eb7(b9) Gm7(b5) C7

61 **8**

Fm7 Fm6 G7 C7 Em7 Fm6 Bbm7 Eb7

65

Ab6 Em7 Bbm7 E7 Eb7 Ab6 Gm7(b5) C7(b9)

69 **9**

Fm7 G7(b5) C7(b9) Em7 Fm6 Bbm7 Eb7

ff

73

Abmaj Fm7 Bbm7 Eb7 Abmaj

f *ff*

76

Guitar

Partita.Ru

Колыбельная

Дж. Шпринг
 arr. Т. Маякин

 Medium swing

1 *p*

5 *p* *mp* *dim.*

13 *mf*

17 *dim.* *f*

21 *mp* *f* *mp* *f*

25 *mp* *f* *mp* *f*

29 *mf*

33 *dim.* *f*

37

7

Tenor 1

Partita.Ru

44 6

p *mf*

49

Solo
f 3

53 7

dim.

57

3 3

61 8

3 3

65

69 9

ff

73

mf *ff*

76

ff

Колыбельная

Дж. Ширинг
arr. Т. Маякин

♩ Medium swing

5 **1** *p* *4*

13 **2** *p* *mp* *dim.* *3*

16 *f* *dim.*

19 **3** *f* *mp* *f* *mp* *3*

24 *f* *mp* *f* *mp* *f*

29 **4** *mf*

33 *f* *dim.* *f*

37 **5** *f*

7

6

44

49

7

8

9

53

72

76

Колыбельная

♩ Medium swing

Дж. Ширинг
арр. Т. Майкин

3 1

p

8

mf *dim.*

12 2

f *f* *f*

17

mf *f*

21 3

mf *dim.* *mf* *dim.*

25

f *dim.* *f* *dim.*

29 4

Trombone 1

Partita.Ru

30 *f* *f* *f*

34 *f* *f* *Solo*

37 *mf* 5 3

41

45 6 *f* 3 3 3

49

53 7 *mf* 3 *mf* 3 *dim.*

60 8 *mf*

64

69 9 *sfz* *mf cresc.* *ff*

Trombone 1

73

76

Колыбельная

♩ Medium swing

Дж. Ширинг
арр. Т. Майкин

1

3

p

8

dim.

12

2

17

f *f* *f*

mf *f*

21

3

mf *dim.* *mf* *dim.*

25

f *dim.* *f* *dim.*

29

4

f *f* *f*

34

mf *f*

37

5

6

7

8 8 3

Trombone 2

56

8

61

65

9

69

ff

73

f

ff

76

Колыбельная

Дж. Ширинг
арр. Т. Майкин

Medium swing

1

3

8

mf *p*

12

2

17

f *f* *f*

21

3

mf *dim.* *mf* *dim.*

25

f *dim.* *f* *dim.*

29

4

f *f* *f*

34

mf *f*

37

5 6 7

8 8 3

Trombone 3

Partita.Ru

56

61

8

65

69

9

73

76

Колыбельная

Дж. Ширинг
арр. Т. Майкин

♩ Medium swing

1

3

p

8

mf *dim.*

2

12

mf *f* *f* *f*

17

mf *f*

3

21

mf *dim.* *mf* *dim.*

25

f *dim.* *f* *dim.*

4

29

f *f* *f*

34

mf *f*

5

6

7

37

8 8 3

Trombone 4

Partita.Ru

56

mf 3 *mf*

61

mf

65

sfz *mf cresc.*

69

ff

73

f *ff*

76

f *ff*

Колыбельная

Дж. Ширинг
арр. Т. Майкин

♩ Medium swing

Trumpet 1

61 **8**

mf *sfz*

66 **9**

f *ff*

72

f *ff*

76

Колыбельная

Дж. Ширинг
арр. Т. Майкин

♩ Medium swing

p *p*

1 2

5 8

f *f* *f*

18 3

mf *dim.*

23 *mf* *dim.* *dim.* *f*

28 4

dim. *f* *f*

33 *f*

37 5 6 7

8 8

mf

56

3

Trumpet 2

Partita.Ru

61 **8**

66 **9**

72

76

mf *sfz*

f *ff*

f *ff*

2

8

Колыбельная

Дж. Ширинг
арр. Т. Майкин

♩ Medium swing

5 **1** **2** 8 *f* *f* *f*

18 *mf* **3** *mf* *dim.*

23 *mf* *dim.* *f* *dim.*

28 **4** *dim.* *f* *f*

33 *mf* *mf* *f*

37 **5** **6** **7** 8 8 *mf*

56 *f* *f* *f*

Trumpet 3

Partita.Ru

61 **8**

mf sfz

66 **9**

2 f ff

72

f ff

76

f

Колыбельная

Дж. Ширинг
арр. Т. Майкин

♩ Medium swing

1 2

5 8

18 3

23 mf dim. f dim. f

28 4 dim. f f f

33 mf

37 5 6 7 8 8 mf

56 3

Trumpet 4

Partîta.Ru

61 **8**

mf *sfz*

66 **9**

f *ff*

72

f *ff*

76

f

Колыбельная

Дж. Ширинг
арр. Т. Майкин

♩ Medium swing

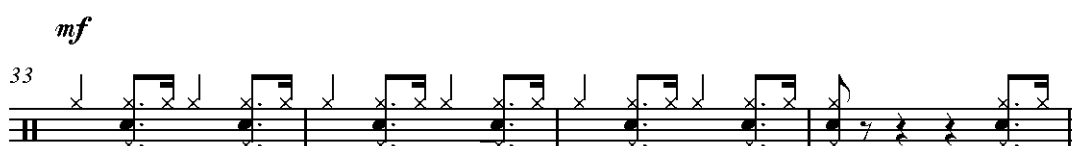
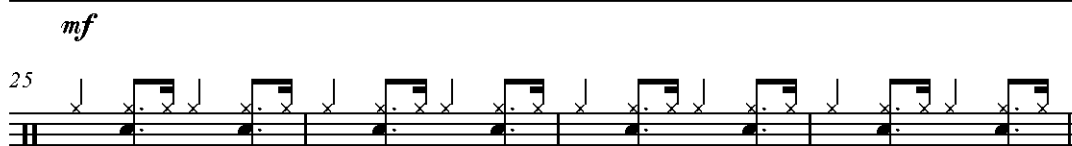
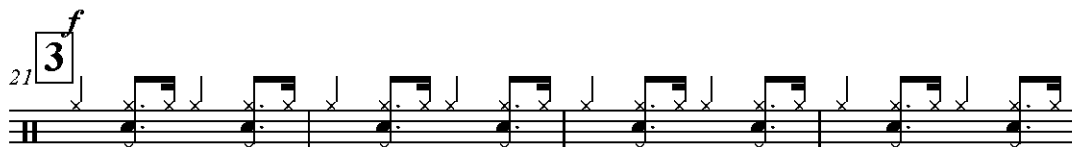
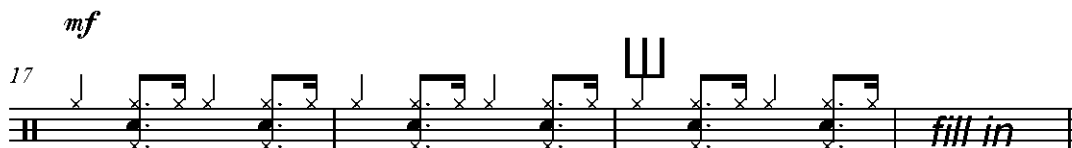
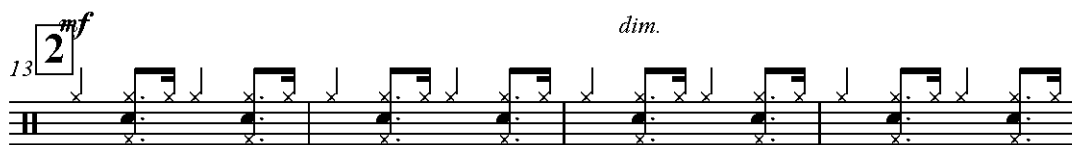
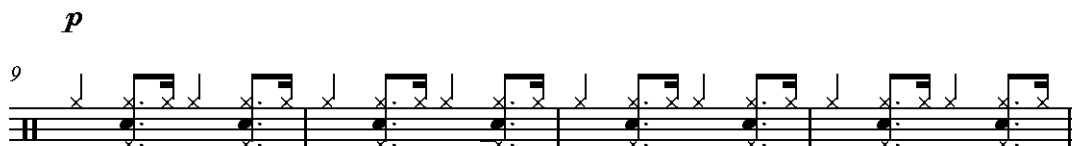
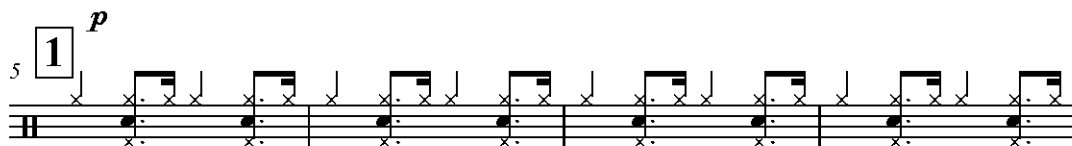
*f**mf*

V.S.

Drums

37 **5**

41

45 **6**

49

53 **7**

mf

57

61 **8**

65

69 **9**

sfz

ff

73

f *ff*

76

Drums

fill in

fill in