

Flute 1,2

=СЕНТ-ЛУИС=

ГЛЕН МИЛЛЕР

Allegretto

♩=96

poco cresc.

1

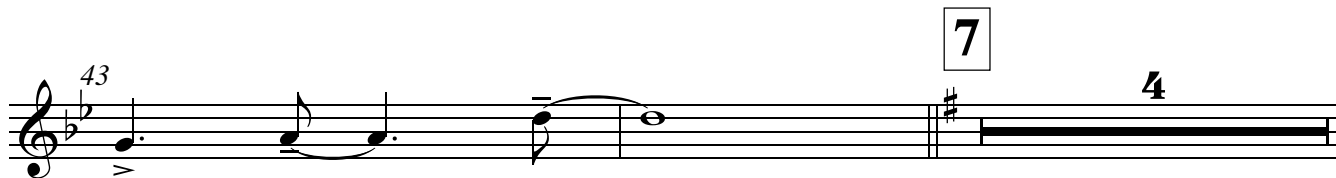
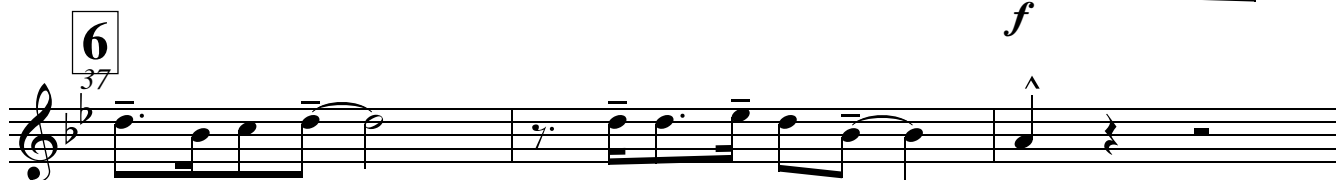
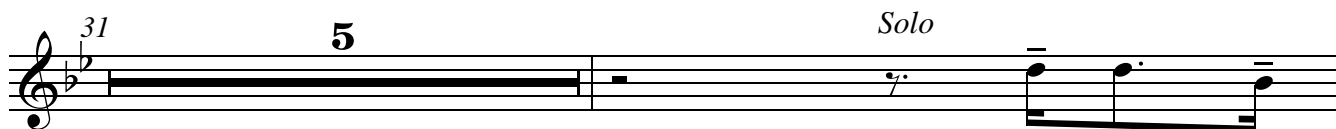
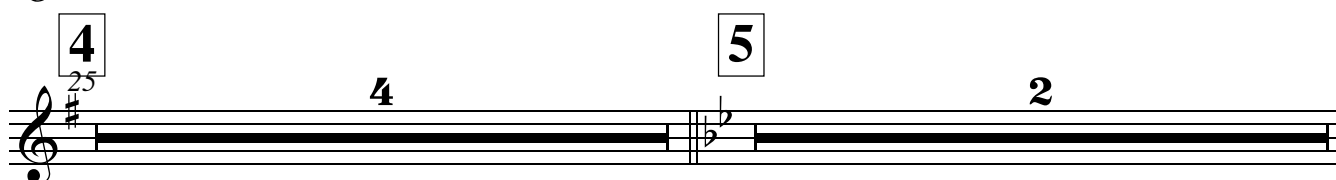
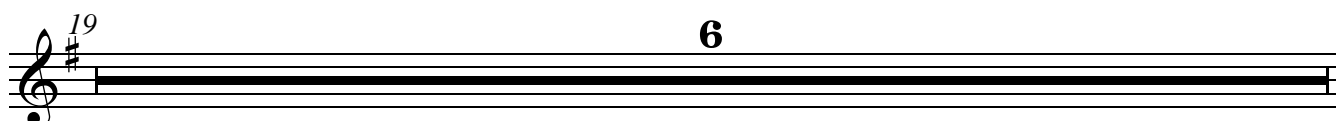
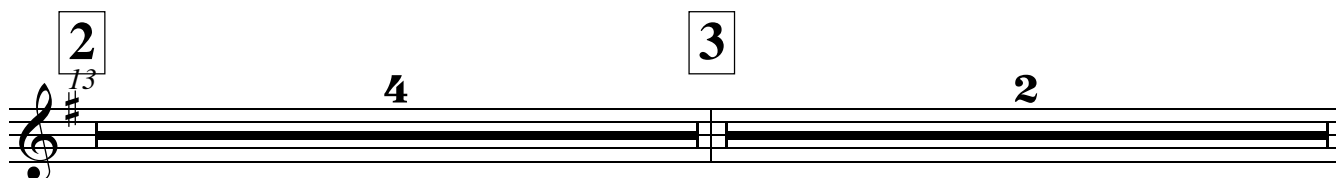
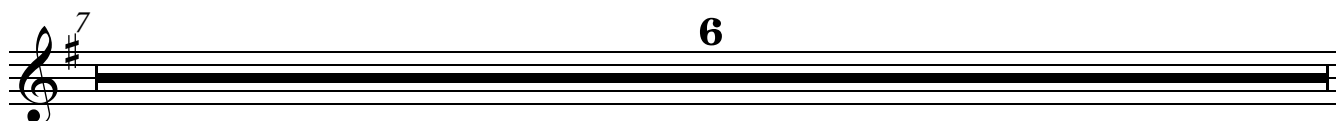
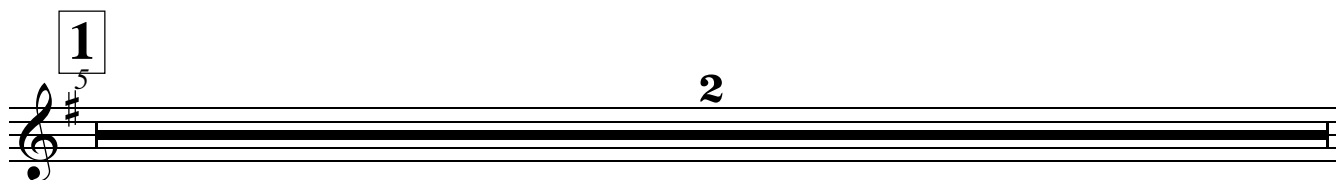
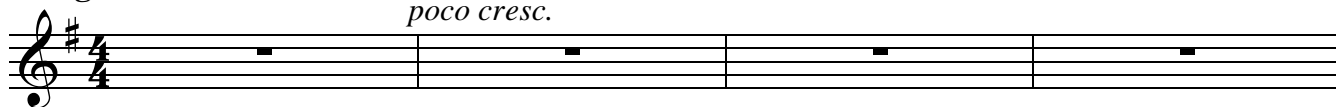

Flute **8**

49 **4** **2**

55 **6**

9 61

10 67 **3** **2** *a2* **3**

73 **2** **3** **3** **3** **3** **3**

11 78

79 **2**

12 85

89 **2** *Poco a poco cresc*

13 91 *ff*

98 **2** **8** **8**

Oboe

=СЕНТ-ЛУИС=

ГЛЕН МИЛЛЕР

Allegretto $\text{♩} = 96$
2

1

2

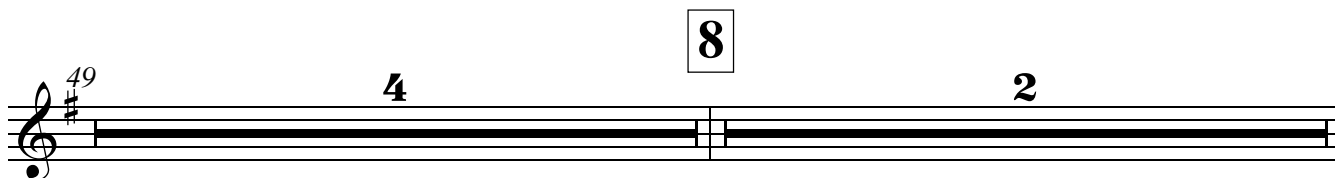
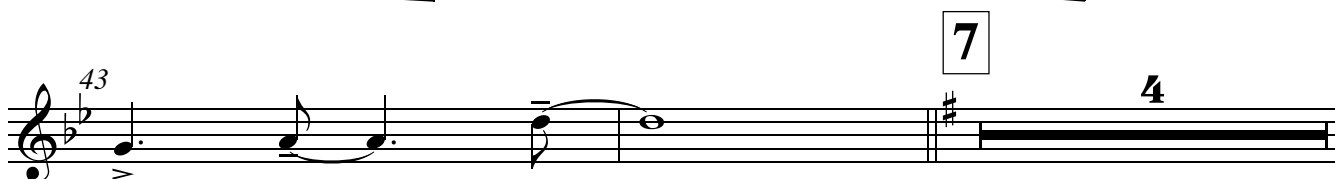
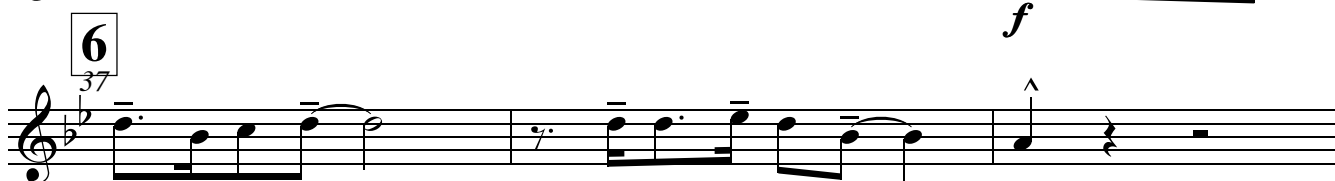
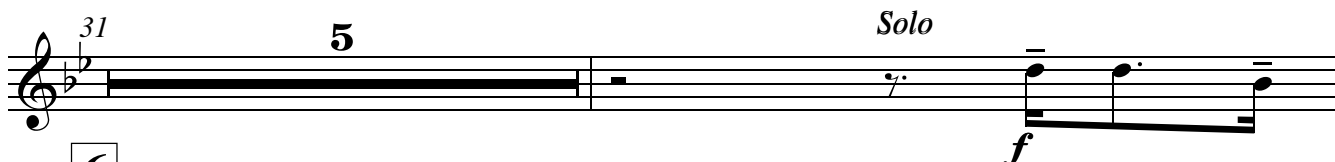
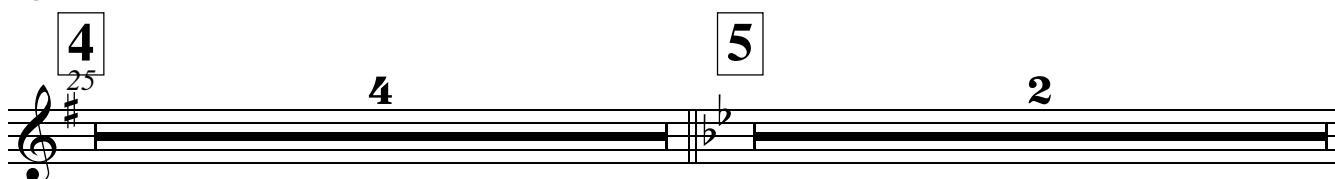
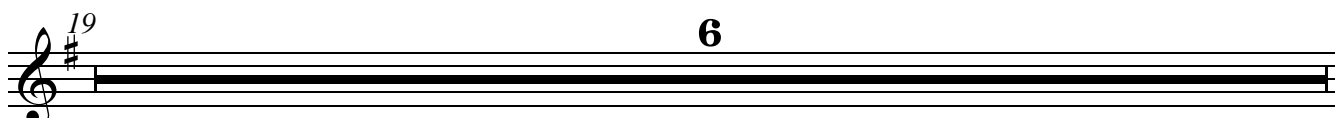
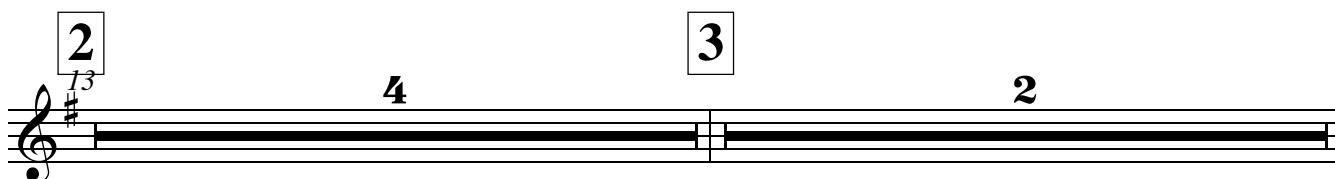
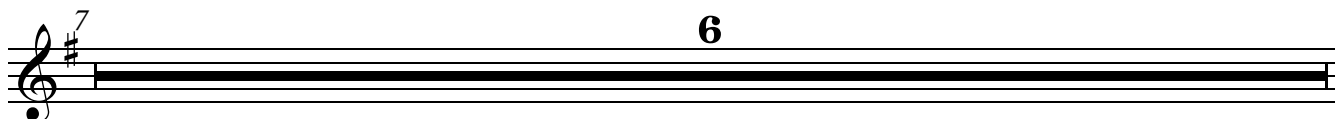
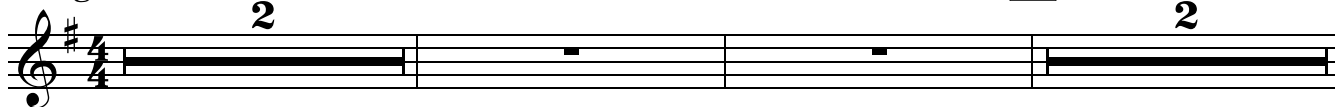

Clarinet in B \flat 1,2

=СЕНТ-ЛУИС=

ГЛЕН МИЛЛЕР

Allegretto $\text{♩} = 96$

1 **2**

2 **3** **4**

4 *sp* *sp* *f*

5 *mf*

6 *sp* *f* *Solo*

7 **2** *a2* **3**

Clarinet in B \flat 1,2

49 **2** **3** **8** **53** *p* **55** **4** **9** **61** **3** **10** **67** **3** **2** **73** **3** **3** **2** **3** **3** **3** **3** **3** **11** **78** **79** **2** **12** **85** **89** *f* **3** **3** *Poco a poco cresc* *az* **91**

Detailed description of the musical score: The score is written for Clarinet in B-flat 1 and 2. It consists of ten staves of music. The key signature is three sharps (F#, C#, G#) and the time signature is 3/4. The music begins at measure 49 with a double bar line and a '2' above it. Measure 50 has a '3' above it. Measure 51 has an accent (^) above it. Measure 52 has a '3' above it. Measure 53 has a 'p' dynamic marking. Measure 54 has an accent (^) above it. Measure 55 has a '4' above it. Measure 56 has a '9' above it. Measure 57 has an accent (^) above it. Measure 58 has a '3' above it. Measure 59 has a '3' above it. Measure 60 has a '2' above it. Measure 61 has an accent (^) above it. Measure 62 has an accent (^) above it. Measure 63 has an accent (^) above it. Measure 64 has an accent (^) above it. Measure 65 has an accent (^) above it. Measure 66 has an accent (^) above it. Measure 67 has a '3' above it. Measure 68 has a '3' above it. Measure 69 has a '3' above it. Measure 70 has a '3' above it. Measure 71 has a '3' above it. Measure 72 has a '3' above it. Measure 73 has a '3' above it. Measure 74 has a '3' above it. Measure 75 has a '3' above it. Measure 76 has a '3' above it. Measure 77 has a '3' above it. Measure 78 has a '3' above it. Measure 79 has a '2' above it. Measure 80 has an accent (^) above it. Measure 81 has an accent (^) above it. Measure 82 has an accent (^) above it. Measure 83 has an accent (^) above it. Measure 84 has an accent (^) above it. Measure 85 has an accent (^) above it. Measure 86 has an accent (^) above it. Measure 87 has an accent (^) above it. Measure 88 has an accent (^) above it. Measure 89 has an accent (^) above it. Measure 90 has an accent (^) above it. Measure 91 has an accent (^) above it. The score includes various musical notations such as slurs, accents, and dynamic markings.

13

Clarinet in B \flat 1,2

Clarinet in B \flat 3

=СЕНТ-ЛУИС=

ГЛЕН МИЛЛЕР

Allegretto $\text{♩} = 96$

1

2

2

3

4

4

5

6

6

6

f

sp

f

f

sp

sp

sp

mf

Solo

f

sp

Clarinet in B \flat 3

43

2

3

49

2

3

8

p

Solo

55

3

3

3

58

f

9

61

64

10

67

3

2

3

73

3

3

2

3

3

3

11

78

79

Clarinet in B \flat 3

82

12

85

Poco a poco cresc

89

91

13

96

ff *sp*

101

Alto Saxophone 1,2

=СЕНТ-ЛУИС=

ГЛЕН МИЛЛЕР

Allegretto $\text{♩} = 96$

1 **2**

2 **3**

4 **5** **6** **7**

f *sp* *a2* *f* *sp* *f* *f* *sp* *mf* *a2* *mf* *Solo* *sp* *f* *sp* *solo* *2* *3*

Alto Saxophone 1,2

49 **2** **3** Δ

8 53 *p*

55 *f* **9**

61 **10** **3**

67 **3** **2** *a2* **3**

73 **2** **3** **3** **3** **3** **3**

11 78

78

82 **12**

85

89 *f* **3** *Poco a poco cresc* *mf*

Alto Saxophone 1,2

91

13

96

ff

sp

a2

3

101

3

3

3

3

Tenor Saxophone

=СЕНТ-ЛУИС=

ГЛЕН МИЛЛЕР

Allegretto $\text{♩} = 96$

1 **2**

2 **3**

4 **5**

6

7

f *sp* *f* *sp* *mf* *sp* *f* *Solo*

3

Tenor Saxophone

Horn in F 1

=СЕНТ-ЛУИС=

ГЛЕН МИЛЛЕР

Allegretto $\text{♩} = 96$

1

2

2

7 **6**

2 **3**

13 **4**

19 **4** **2** *Solo* **25** **2** *ff*

29 **5**

31

34 **6** **37** **6**

43 **2** **2** *a2* **3** **7**

Horn in F 1

Horn in F 2

=СЕНТ-ЛУИС=

ГЛЕН МИЛЛЕР

Allegretto $\text{♩} = 96$

1

2

2

3

4

5

6

7

8

f

f

f

sp

sp

f

sp

sp

a2

a2

Horn in F 2

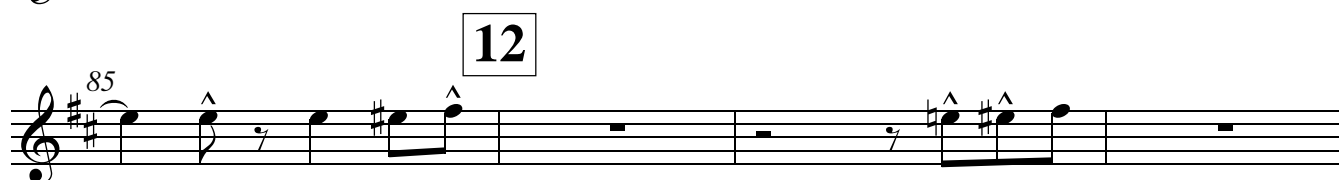
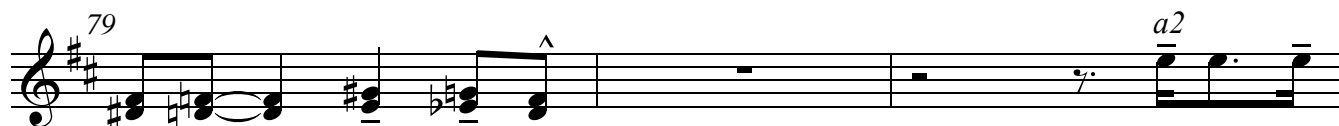
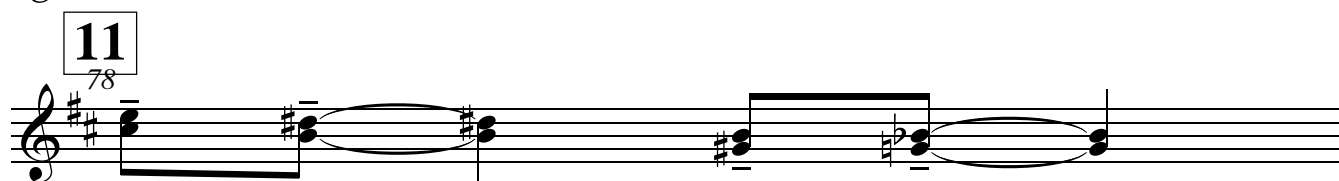
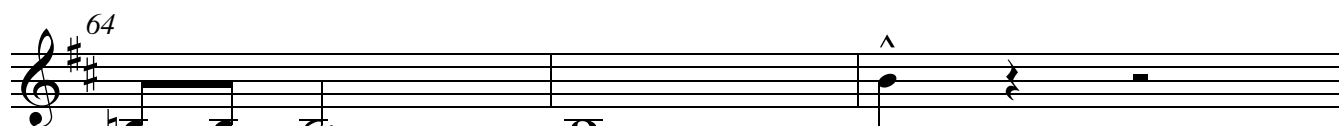
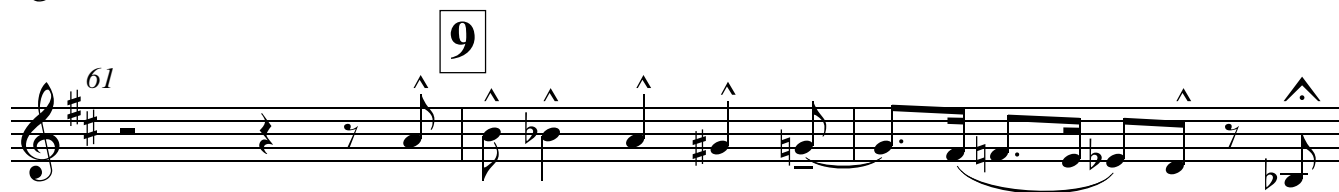

Horn in F 2

13

96

99

a2

Trumpet in B♭ 1,2

=СЕНТ-ЛУИС=

ГЛЕН МИЛЛЕР

Allegretto ♩=96

1 Solo

f

3 3

3 3 3

3 3

10

3 3

2 **3** solo

f

13 3

19 **2**

f

4 Solo

sp

25 3

5 **2**

29

31 **4** *a2*

f

6 **6**

37

43

Trumpet in $\text{B}\flat$ 1,2

44 *mf*

46

49 *sp* *pp* *a2*

8 53

55 3

9 61

64

10 67 *Solo* 2 3

73 *a2* 3 3 3

11 78

79

Trumpet in B \flat 1,2

12

Poco a poco cresc
az

13

solo

7

Trumpet in B \flat 3

44 *mf*

49 *sp* *pp*

8

53

55 3

9

61

64

10

67 3

73 3 3 3

11

78

79

82 *tr*

12 Trumpet in B \flat 3

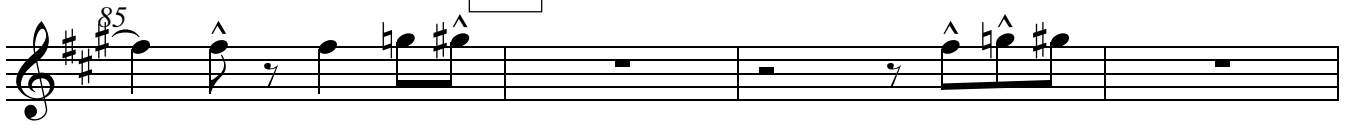

Poco a poco cresc

13 solo

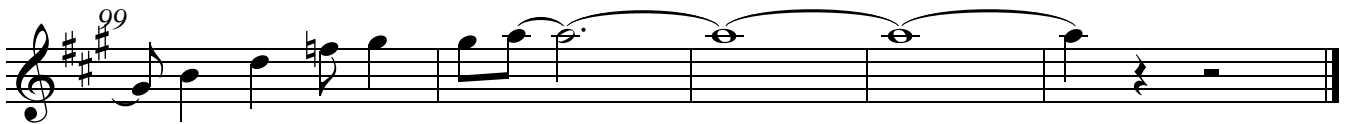

Trombone 1,2

=СЕНТ-ЛУИС=

ГЛЕН МИЛЛЕР

1

Allegretto $\text{♩} = 96$

1 *mf*

5

7

10

2 **3** *solo*

13 4

f

19

f sp < sp < f

4

25 *sp*

2

f

Solo

29

31

34 *f sp*

Trombone 1,2

6
37

Solo

43

7

46

mf

49

sp

8
53

Solo

55

f

9

64

10

67

3

2

73

2

11
78

Trombone 1,2

Poco a poco cresc
a2

Trombone 3

6
37 Solo *f*

43 *mf*

46

49 *sp*

8
53 2

55 Solo *f*

61 9

64

67 3 10

73 2

11
78

Drums

=СЕНТ-ЛУИС=

ГЛЕН МИЛЛЕР

Allegretto $\text{♩} = 96$
2

1

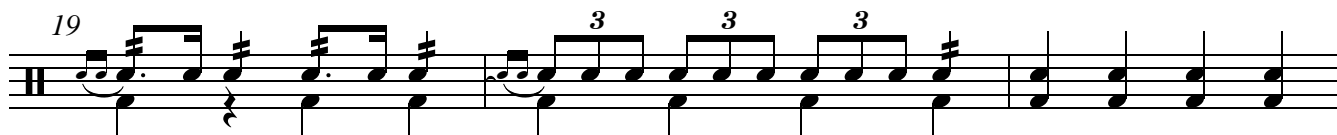
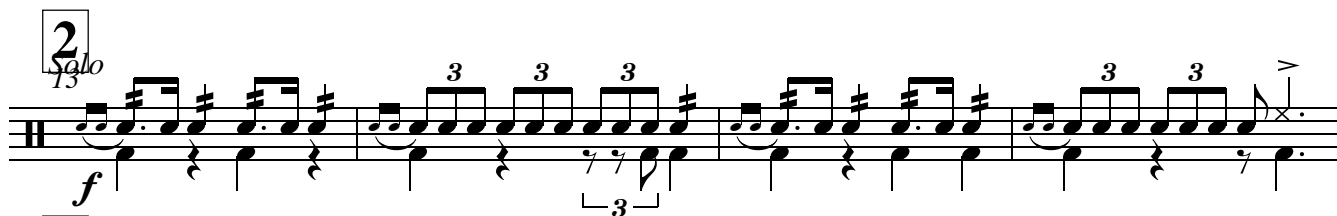

Drums

31 3

34

6

37

40 3 3 3

43 3

7

45 3 3 3

49

8

53 3

55

58

9

61

Drums

Solo

64

67

10
70

73

11
78

79

82

12

85

89

Poco a poco cresc

Drums

91

13

96

100

Cornet 1,2

=СЕНТ-ЛУИС=

ГЛЕН МИЛЛЕР

Allegretto $\text{♩} = 96$

1 Solo

f

2

3

f

4 Solo

sp

5

6

6

43

Cornet 1,2

44 **7** *mf*

49 *sp* *pp*

8

55 3

61 **9**

64

67 3 *a2* 3

73 3 3 *a2* 3

11

78

79

82

12 Cornet 1,2

Poco a poco cresc
a2

13 solo

Cornet 3,4

=СЕНТ-ЛУИС=

ГЛЕН МИЛЛЕР

Allegretto $\text{♩} = 96$

1 Solo

2 *f* 3 3

7 3 3 3

10 3 3

2 **3** *f*

13 3

19 **2** *f*

4 Solo *sp* 3

25

5 **2**

29

31 **4** *mf*

6 **6**

37

43

Cornet 3,4

7

44

mf

49

8

sp

pp

55

3

9

61

64

10

67

3

73

3

11

78

79

82

12 Cornet 3,4

Poco a poco cresc

13

solo

Tenor 1,2

=СЕНТ-ЛУИС=

ГЛЕН МИЛЛЕР

1

Allegretto ♩=96

1 *mf*

7

10

2 3

13 4

f *sp*

19

sp *sp* *f*

4

25

5

29

31 4

mf

6

37 6

12 Tenor 1,2

Poco a poco cresc

13

Bariton

=СЕНТ-ЛУИС=

ГЛЕН МИЛЛЕР

1

Allegretto ♩=96

1 *mf*

7

10

2 3

13 4

19 *f* *sp* *sp* *f*

4 *sp*

25

5 2

29

31 4

37 *mf* 6

Bariton **7**

43 **2** **4**

49 **4** **8** **2**

55 **3**

9 **61**

64

10 **67** **3** **2**

73 **2**

11 **78**

79

12 **85**

Poco a poco cresc

89

p

Tuba 1,2

=СЕНТ-ЛУИС=

ГЛЕН МИЛЛЕР

1

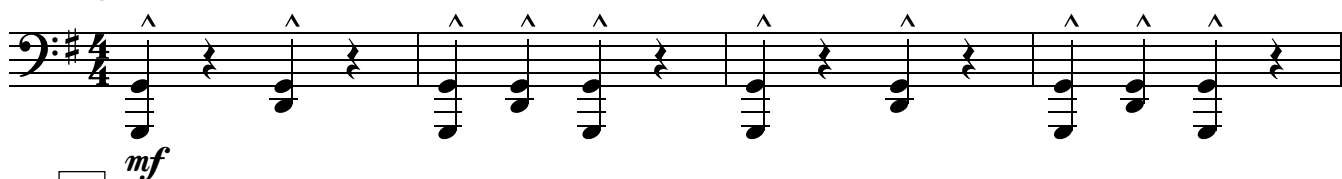
Allegretto $\text{♩} = 96$ 

1

5

7

10

2

13

3

4

sp

19

4

25

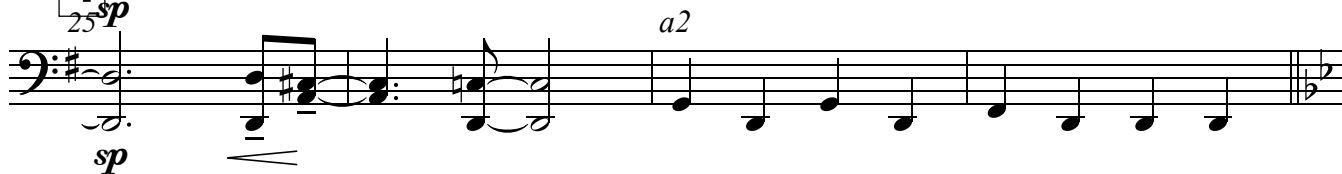
a2

5

29

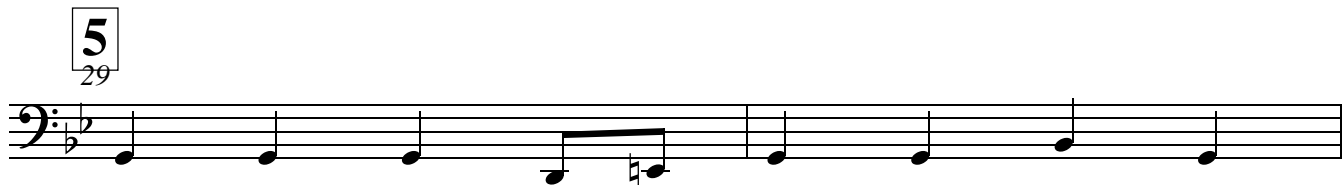

Tuba 1,2

31 *a2*

34

37 **6** *a2*

43 **7**

46

49

53 **8**

55

58 **9**

61 *a2* *a2*

64

Tuba 1,2

10

67 **3**

73 a2 a2 a2 a2 a2 a2 a2 a2

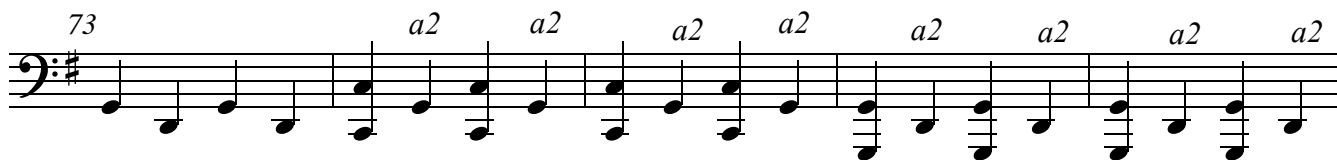

11

78

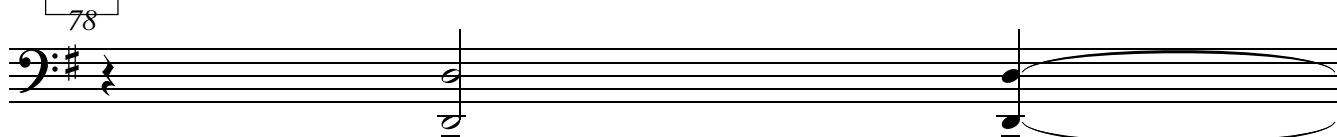

79 **2**

12

85 a2

Poco a poco cresc

89 *p*

91

13

96 *f*

