

Малая флейта

Alte Kameraden Swing

III $\text{♩} = 110$ **Marsch**

5 **f** **1** **Swing** **2**

7 **6**

13 **6**

19 **2** **2** **4**

25 **6**

31 **4** **1.** **2**

37 **2** **3** **Marsch**

43

46 *t*

Малая флейта

49

52

55 **4** Swing

61

67

72

73 **5** Swing

79

85

91

97

Малая флейта

103 **2** **1.** **2^{ma}** **7** **Marsch** *ff*

109

115

118

121 **8** **Swing** *gliss.:*

127 *gliss.:* **2**

133

139 **3**

145

Саксофон тенор В

Alte Kameraden Swing

III

♩=110

Marsch

f

5 **1** **Swing**

mp

7

13

19 **2**

f *mp*

25

31 **1.**

ff

32 **3** **Marsch**

f

40

2

Саксофон тенор В

43

46

49

52

55 **4** Swing

58

61

67 1. *marc.*

71 2.

73 **5** Swing *mf*

79

Саксофон тенор В

85

6

90

91

97

103

7

107

Marsch

109

115

118

8 Swing

121

127

4

Саксофон тенор В

133

139

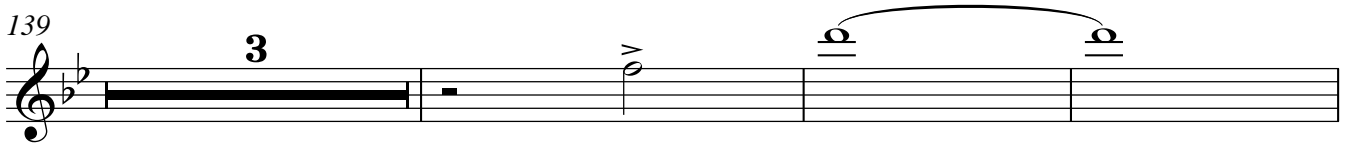

145

Саксофон баритон Es

Alte Kameraden Swing

III

$\text{♩} = 110$
Marsch

1 *f* **Swing**

5 2

7 6

13 6

19 2 2 4

25 6

31 4 1. 2

2.37 **3** **Marsch** *f*

43

46

2

Саксофон баритон Es

49

52

55 **4** Swing **6**

61 **2** *f*

67 **1.** *marc.*

71 **2.** *ff*

73 **5** Swing **5**

79 **6**

85 **4** **6**

91 *cresc.*

97 *f*

Саксофон баритон Es

3

103

1. 2.

107 **7** Marsch

109

115

121 **8** Swing

127

133

139 **3**

145

Валторны F I,II

Alte Kameraden Swing

III

♩=110

Marsch

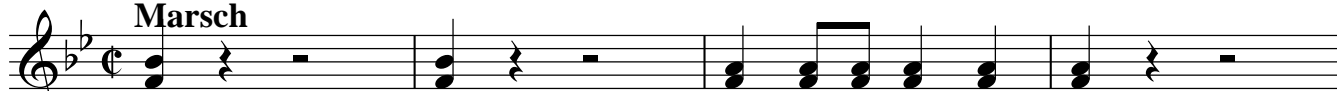

1 *f* Swing

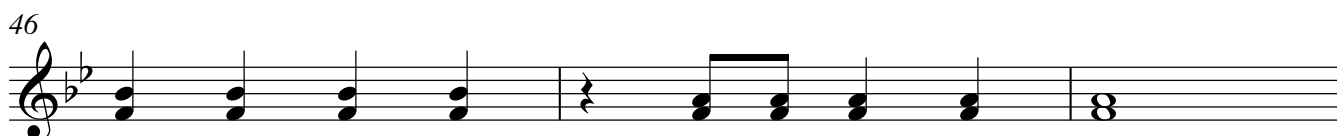
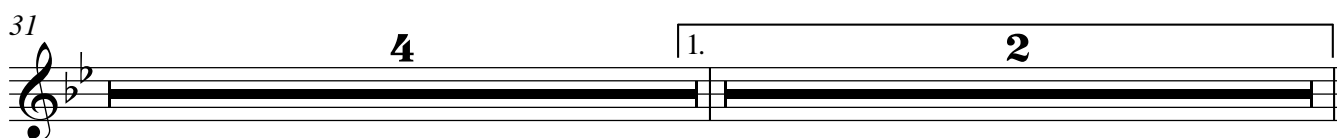
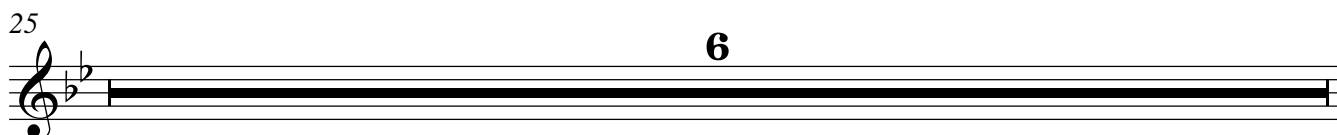
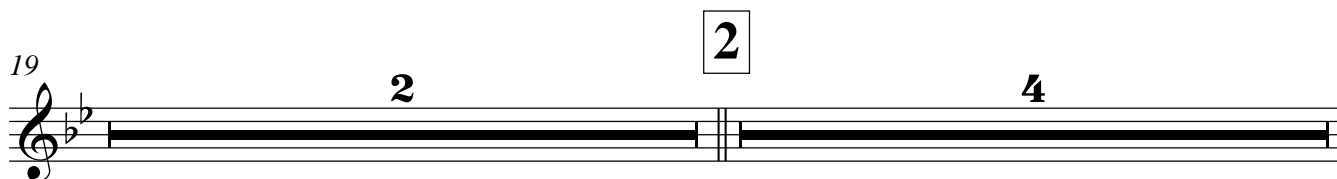
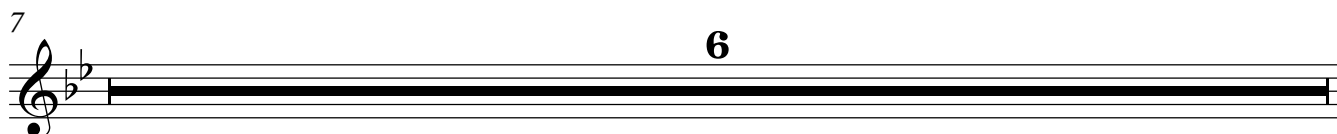
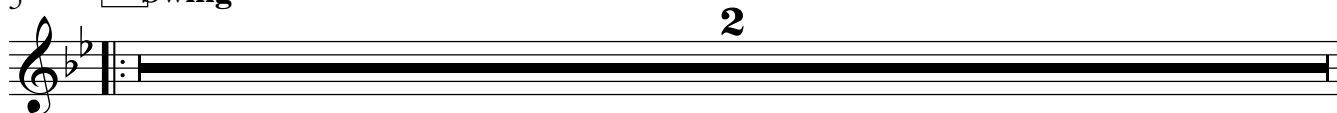

2

Валторны F I,II

49

55 **4** Swing

61

67

72

73

79

85

91

97

103

Валторна F III

Alte Kameraden Swing

III

♩=110

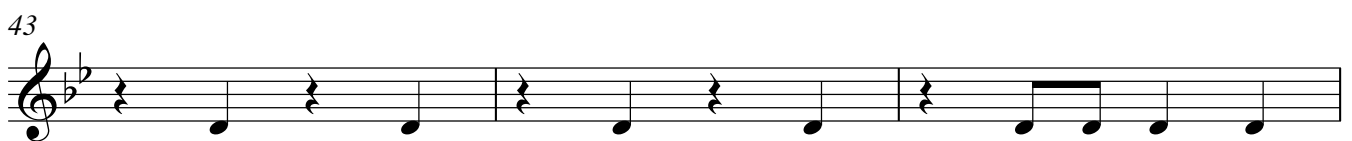
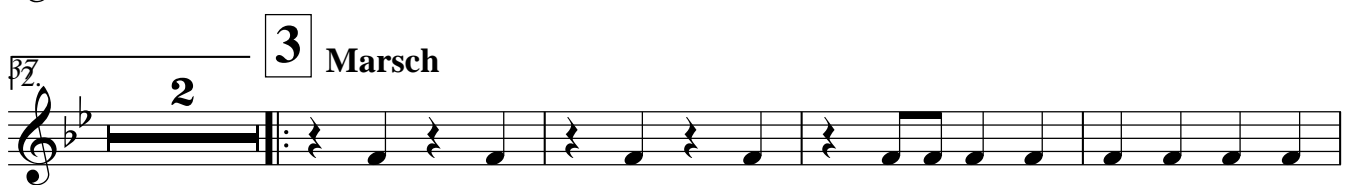
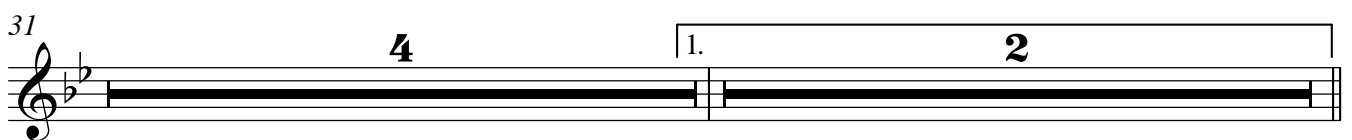
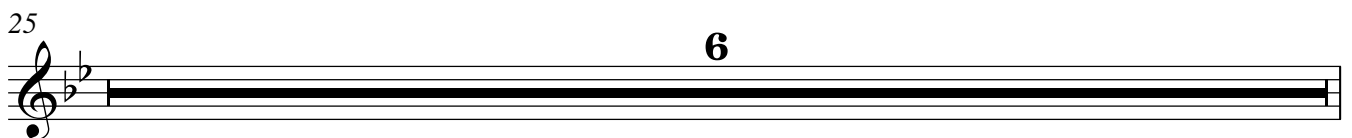
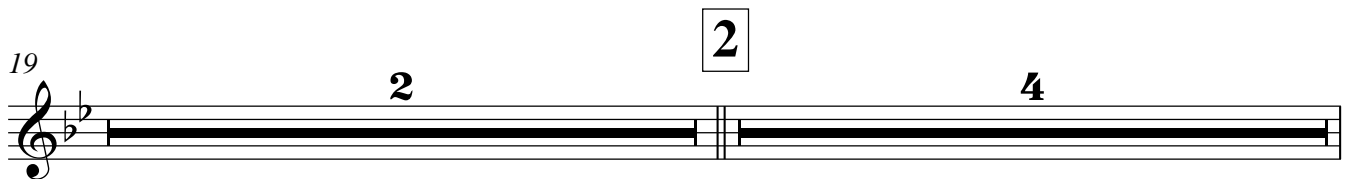
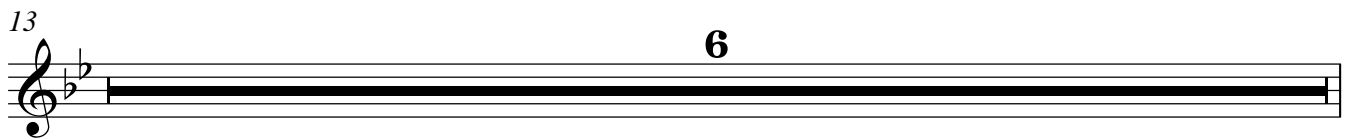
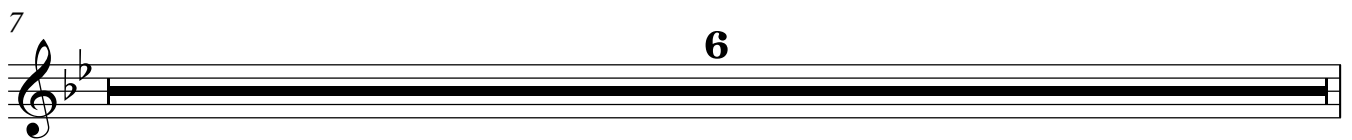
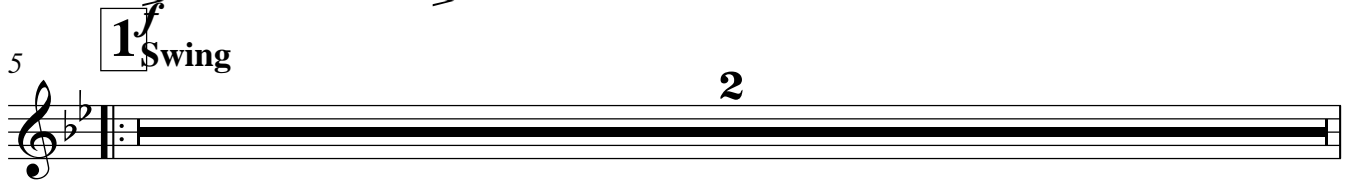
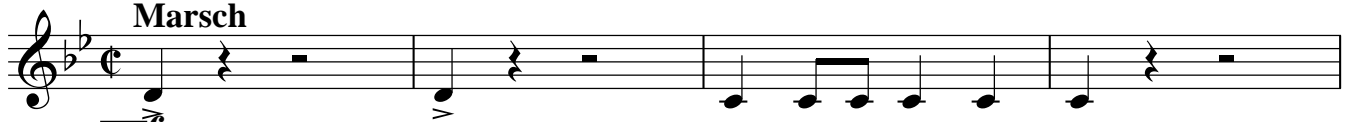
Marsch

2

Валторна F III

49

55 **4** Swing

6

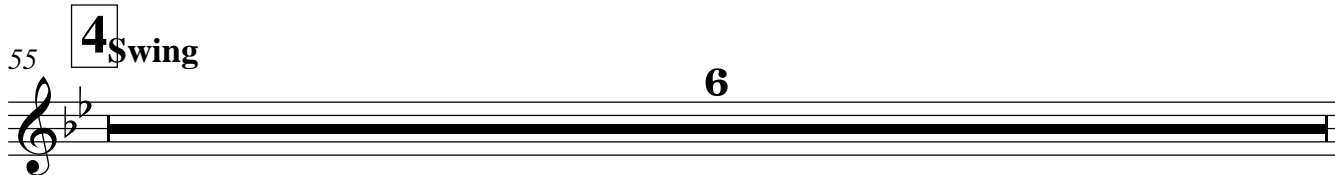

61

6

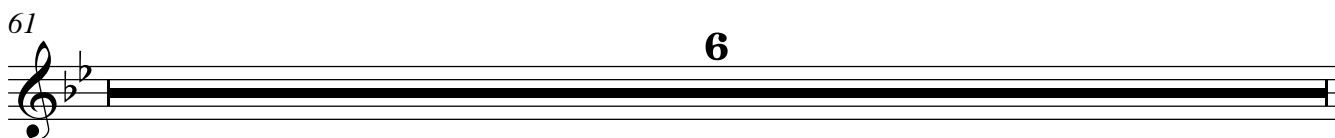

67

3

1. 2.

ff

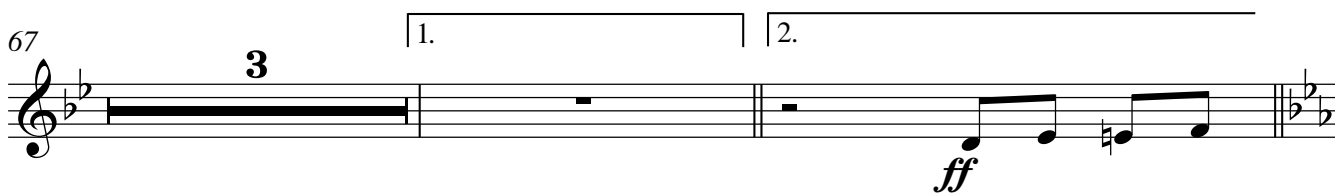

72

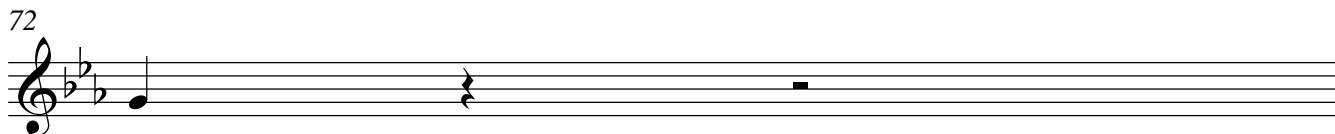

73

5 Swing

5

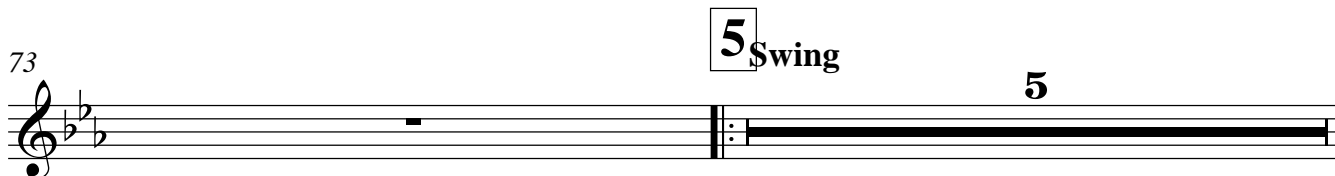

79

6

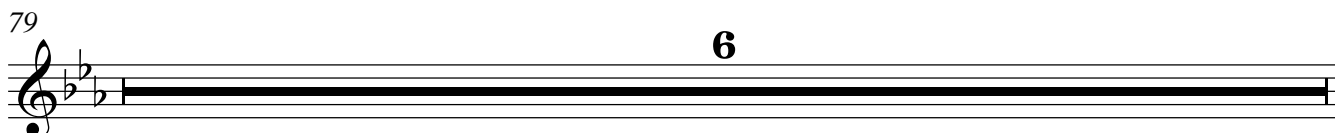

85

5

6

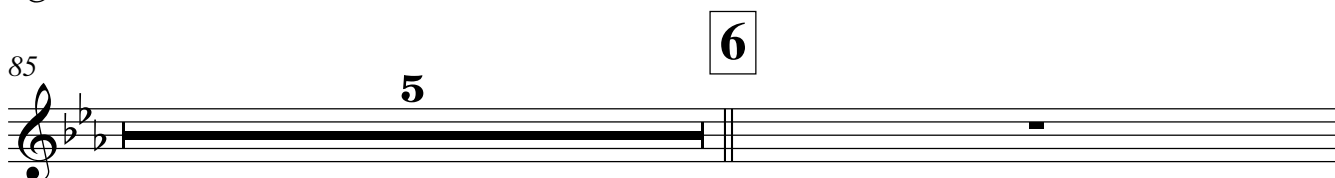

91

6

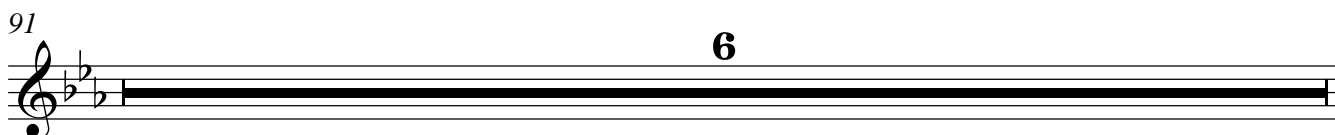

97

6

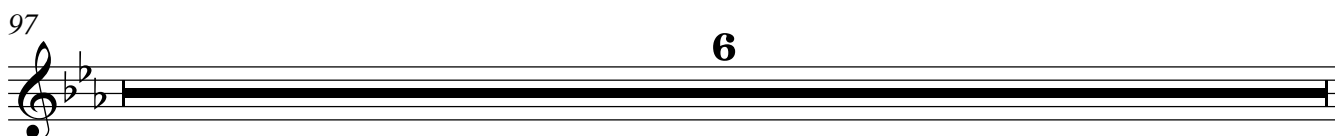

103

2

1. 2.

ff *marc.* **7** Marsch

Валторна F III

109

112

115

118

121

8 Swing

4

127

6

133

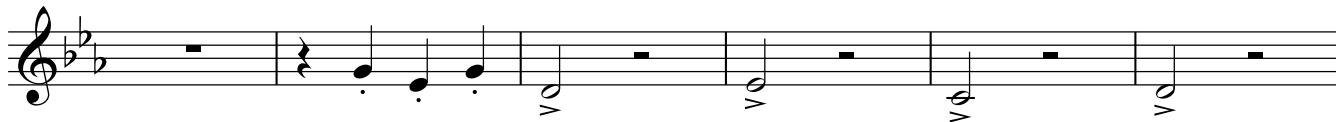

139

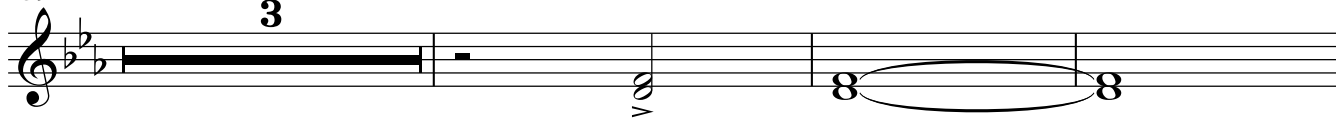

3

145

Трубы В I,II

Alte Kameraden Swing

III

$\text{♩} = 110$
Marsch

5 **1** Swing

7

10

13

16

19 **2**

22

25

31

Трубы В I,II

33 *ff*

3 Marsch

37 2.

40

43

46

49

4 Swing

55 *fp*

58

61

64

67 1.

Трубы В I, II

3

71 2.

73 **5** *ff* **Swing**

79

85

90 6 *mf*

91 *cresc.*

97 *f*

103 1. 2. *marc.* *ff*

107 7 **Marsch**

109

112

4

Трубы В I,II

115

118

**8** Swing

121

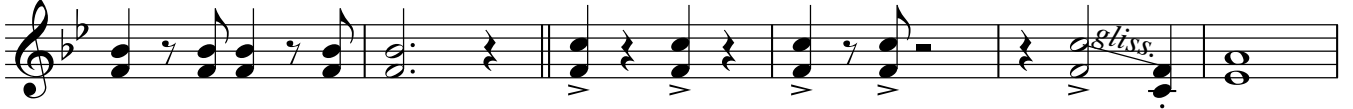

127

133

139

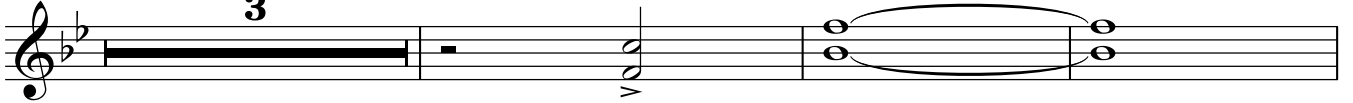

145

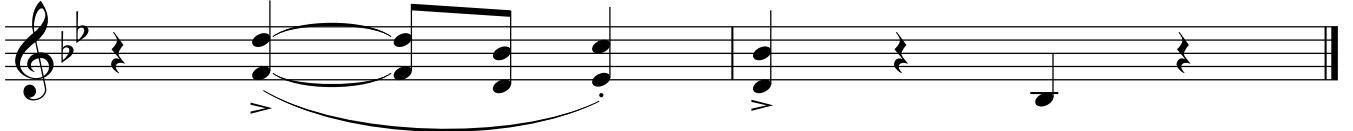

Тромбоны I,II

Alte Kameraden Swing

III $\text{♩} = 110$

Marsch

5 **1** *f* **Swing**

7

13

19 **2**

22

25

31

ff

37 **3** **Marsch**

marc.

f

40

Тромбоны I,II

90 **6**

91 *cresc.*

97 *f*

103 1. 2. *marc.*
ff

107 **7** *Marsch*

109

115

121 **8** *Swing* *> gliss.*

127

133

139 **3**

4

Тромбоны I,II

145

Тромбон III

Alte Kameraden Swing

III $\text{♩} = 110$

Marsch

5 **1** *f* **Swing**

7

13

19 **2**

22

25

31 *p.* **1.**

ff

37 **2.** *marc.* **3** **Marsch**

f

40

2

Тромбон III

43

46

49

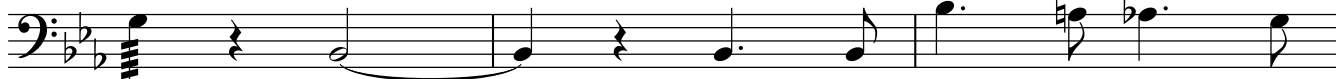

52

55

4 Swing

61

67

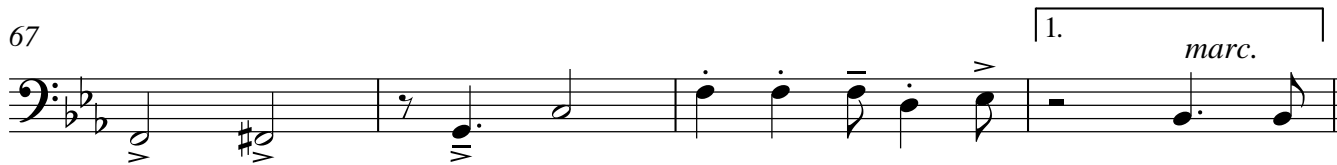

71

73

ff Swing

79

85

Тромбон III

3

90 **6**

91 *cresc.*

97 *f*

103 1. 2.

107 **7** Marsch

109

115

121 **8** Swing

127 *gliss.*

133

139 3

Detailed description of the musical score: The score is for Trombone III and consists of nine staves of music. The first staff (measures 90-91) begins with a box containing the number '6'. The music is written in bass clef with a key signature of three flats (B-flat, E-flat, A-flat). It features a long, sweeping melodic line with various ornaments and dynamics. The second staff (measures 91-97) includes a 'cresc.' (crescendo) marking. The third staff (measures 97-103) features a 'f' (forte) dynamic and a hairpin. The fourth staff (measures 103-107) includes first and second endings. The fifth staff (measures 107-109) is marked 'Marsch' and begins with a box containing the number '7'. The sixth staff (measures 109-115) continues the melodic line. The seventh staff (measures 115-121) is marked 'Swing' and begins with a box containing the number '8'. The eighth staff (measures 121-133) includes a 'gliss.' (glissando) marking. The ninth staff (measures 133-139) includes a '3' (triple) marking.

4

Тромбон III

145

Glockenspiel

Alte Kameraden Swing

III

15 $\text{♩} = 110$ **Marsch**

5 **f** **Swing**

7 **6**

13 **6**

19 **2** **2** **4**

25 **6**

31 **4** **1.** **2**

37 **2** **3** **Marsch** **4**

43 **6**

49 **6**

2

Glockenspiel

55₁₅ **4** Swing **6**

61₁₅ **6**

67₁₅ **3** 1. 2.

73₁₅ **5** Swing **5**

79₁₅ **6**

85₁₅ **5** **6**

91₁₅ **6**

97₁₅ **6**

103₁₅ **2** 1. 2. **7** Marsch

109₁₅

115₁₅

Glockenspiel

118

124

127

133

139

145

Vibraphone

Alte Kameraden Swing

III

♩=110

Marsch

1 Swing

4

2

7

13

19

2

2

4

25

31

4

1.

2

37

2

3 Marsch

4

43

49

55

4 Swing

2

Vibraphone

61 **6**

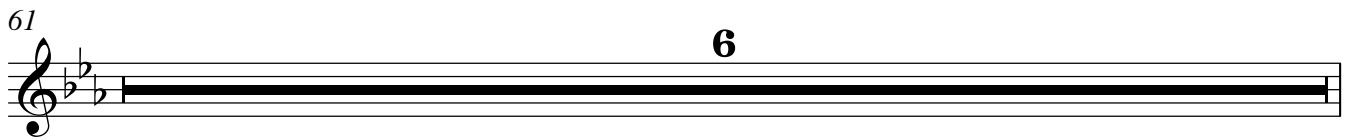

67 **3** | 1. | 2.

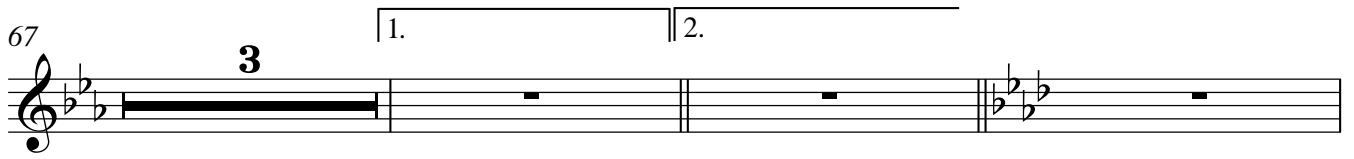

73 **5** Swing *f*

79

85

90 **6**

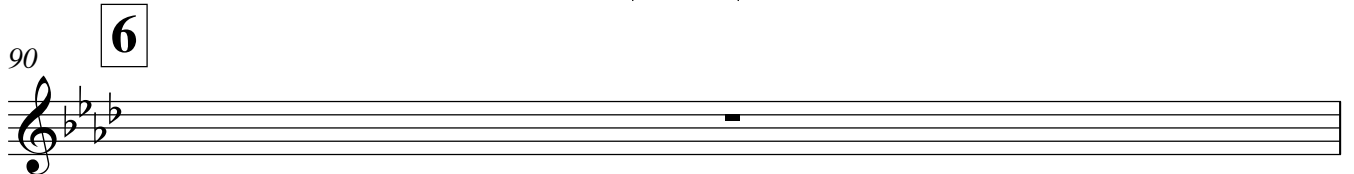

91 **6**

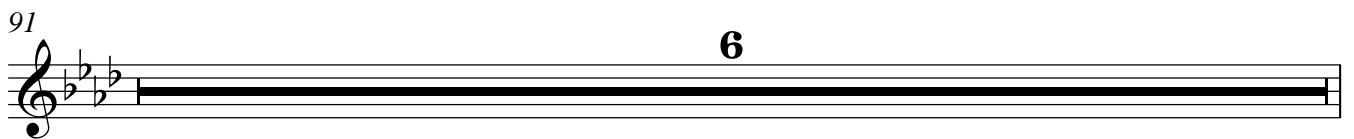

97 **6**

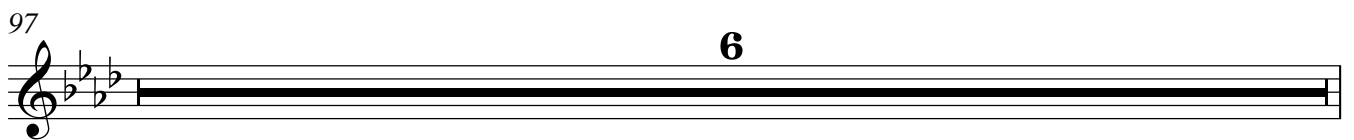

103 **2** | 1. | 2. **7** Marsch 2

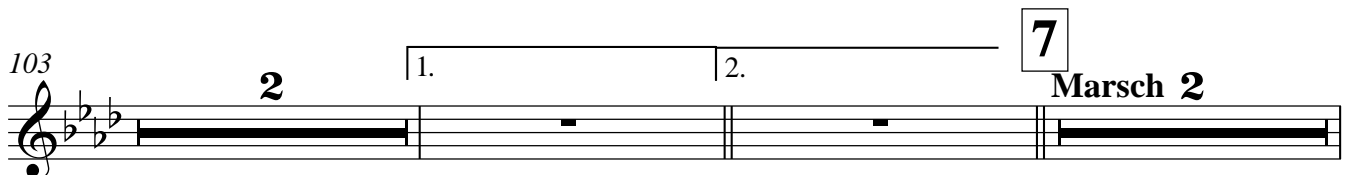

109 **6**

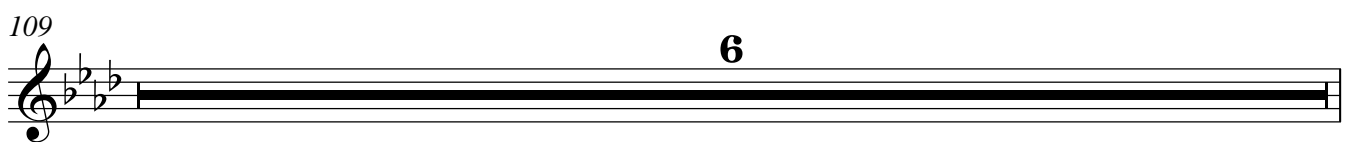

115 **6**

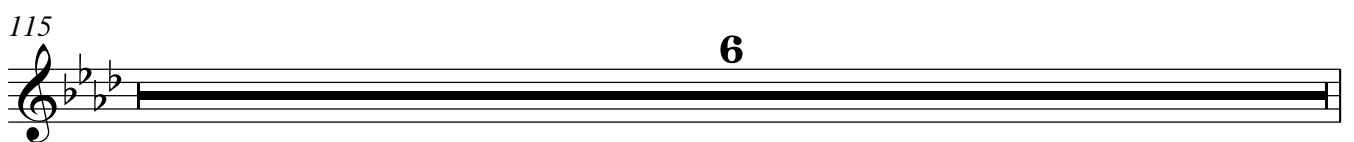

Vibraphone

8

Swing

121

2

4

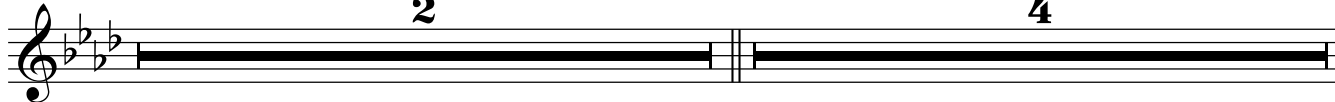

127

6

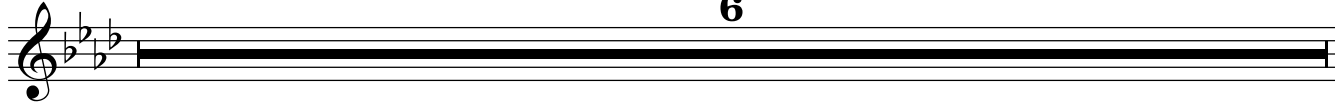

133

6

139

6

145

2

Литавры Es, B, As бонги

Alte Kameraden Swing

III

♩=110

Marsch

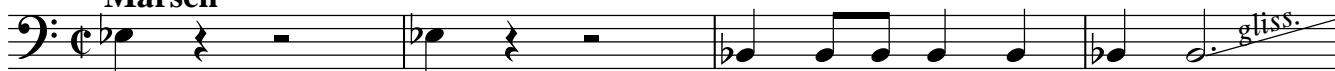

f

5 **1** Swing

2

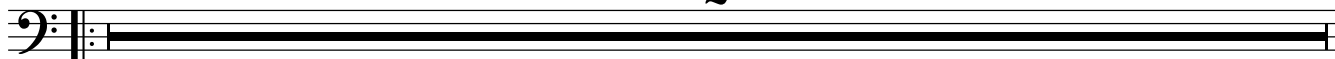

7

6

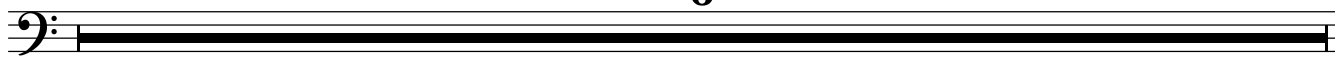

13

6

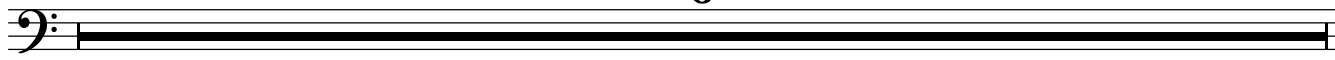

19

2

2

4

25

6

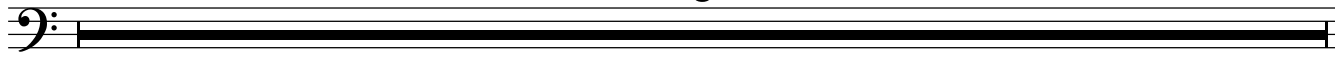

31

4

1.

2

3

Marsch

2.³⁷

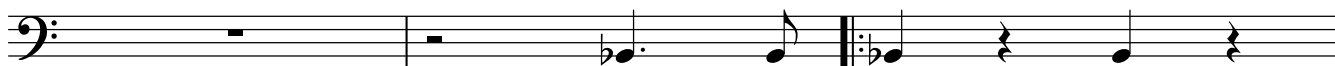

40

2

Литавры Es, B, As бонги

43

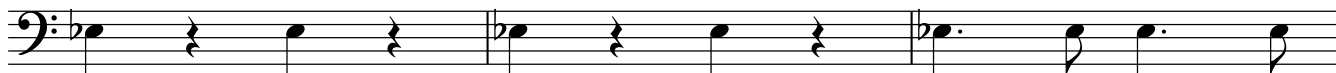

46

49

55 **4** Swing

6

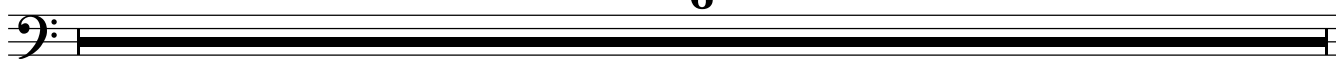

61

6

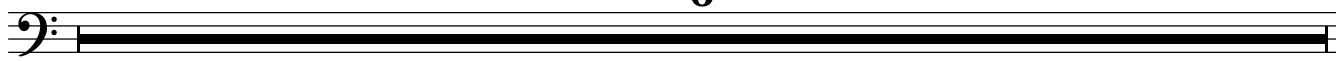

67

3

1.

2.

73

5 Swing
 Бонги

76

79

82

85

Литавры Es, B, As бонги

3

90 **6**

91

94

97

100

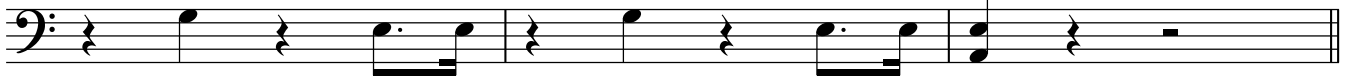

103

106 **7***ff*

109

112

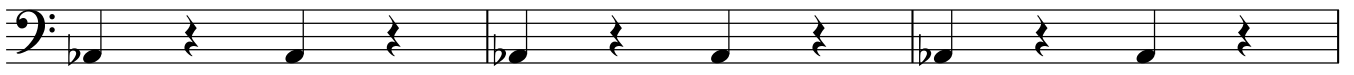

115

118

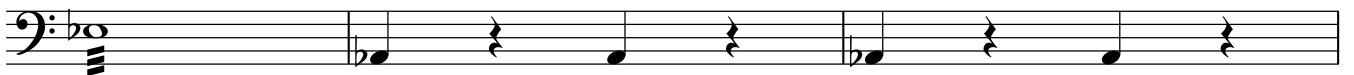

4

Литавры Es,В,As бонги

8 **Swing**
Бонги

121

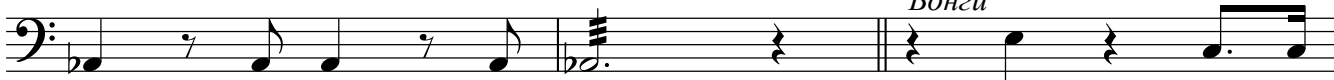

124

127

130

133

136

139

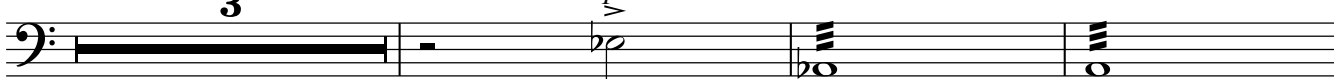

145

Флейты

Alte Kameraden Swing

III $\text{♩} = 110$ **Marsch**

5 **f** **1** **Swing** **2**

7 **6**

13 **6**

19 **2** **2** **4**

25 **6**

31 **4** **1.** **2**

37 **2** **3** **Marsch**

43

46 *tr*

2

tr Флейты

49

52

55 **4** Swing

61

67

72

73 **5** Swing

79

85

91

97

Флейты

103 **2** 1. 2. *marc.* **7** **Marsch** *ff*

109

115

118

121 **8** **Swing** *gliss.:*

127 *gliss.:* **2**

133

139 **3**

145

Ударная установка

Alte Kameraden Swing

III

♩=110

Marsch

f **Swing**

5

7

10

13

16

19

21 **2**

25

28

Ударная установка

31

37

3 **Marsch**

40

43

46

49

52

55

4 **Swing**

58

61

64

Ударная установка

67 1. 3

71 2.

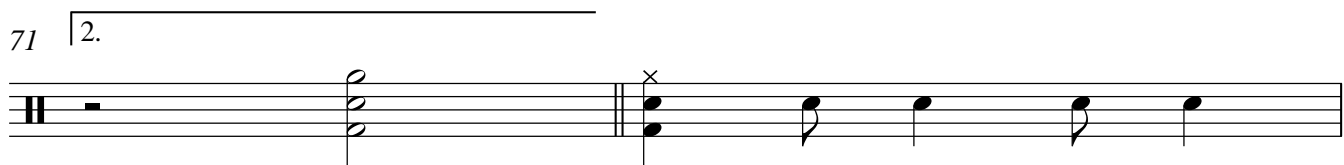

73 5 *Swing*

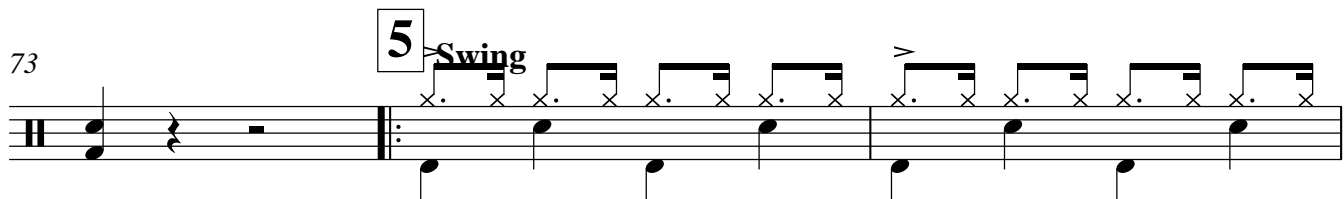

76

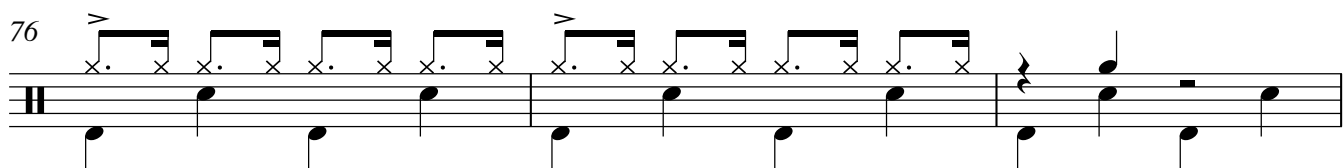

79

82

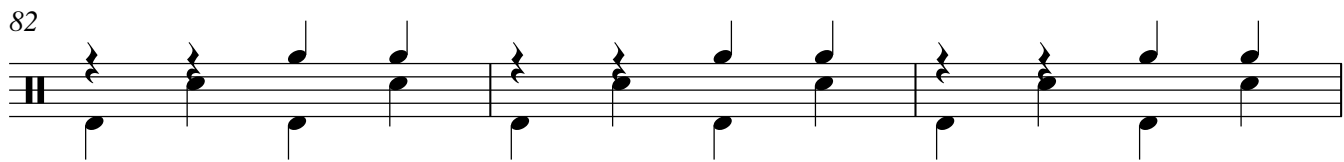

85

90 6

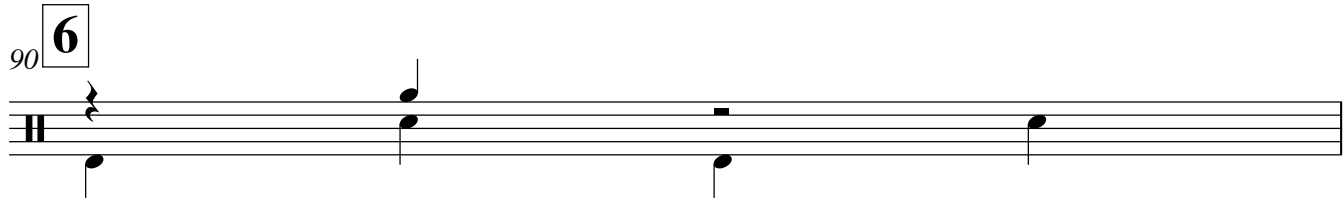

91 *cresc.*

94

4

Ударная установка

97

100

103

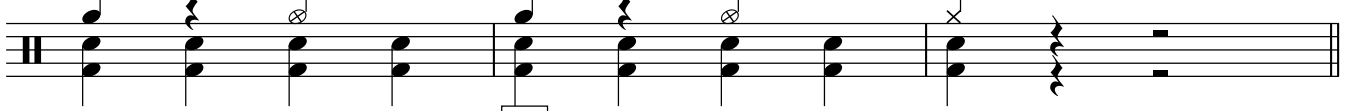

106 2.

7

Marsch

109

112

115

118

121

8

Swing

124

127

Ударная установка

130

133

136

139 solo

142

145

Корнет В I

Alte Kameraden Swing

III

$\text{♩} = 110$

Marsch

f

5 **1** **Swing**

7

13

16

19 **2**

22

25

31

2

Корнет В I

33 *f*

1.

37 **3** **Marsch**

40

43

46

49

52

55 **4** **Swing** *fp*

58

61

67 **1.**

Корнет В I

3

71 2.

73 **ff** **5** Swing

79

85

90 **6**

91 *cresc.*

97 **f**

103 1. 2. *marc.*

107 **7** Marsch

109

112

4

Корнет В I

115

118

**8** Swing

121

127

133

139

145

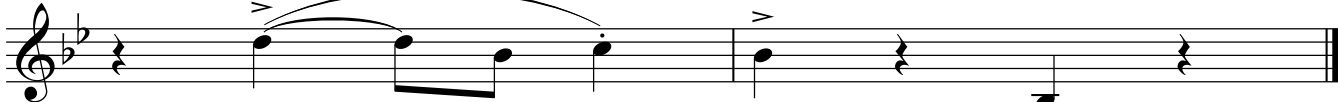

Корнет В II

Alte Kameraden Swing

III

$\text{♩} = 110$
Marsch

5 **I** **Swing**

7

10

13

16

19 **2**

22

25

31

2

Корнет В II

33 *f*

1.

37 **3** Marsch

40

43

46

49

52

55 **4** Swing *fp*

58

61

67 **1.**

Корнет В II

3

71 2.

73 5 **Swing**

79

85

90 6

91

97

103 7

107 **Marsch**

109

112

4

Корнет В II

115

118

8 Swing

121

127

133

139

145

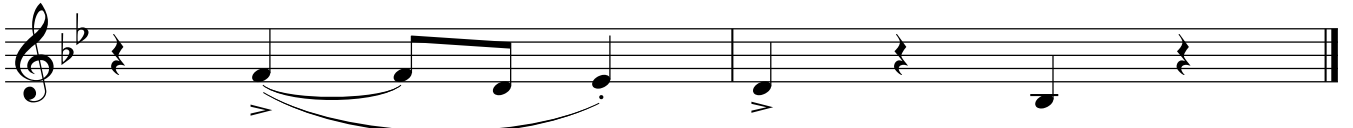

Тенор В

Alte Kameraden Swing

III

2

Тенор В

43

46

49

52

55 **4** Swing *pos.*
f *gliss.* *fp*

61

67 **1.** *marc.*

71 **2.** *ff*

73 **5** Swing ₂ *mf*

79

85

Тенор В

90 **6**

91

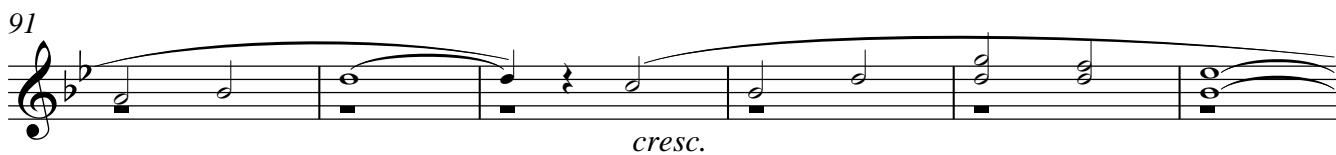

cresc.

97

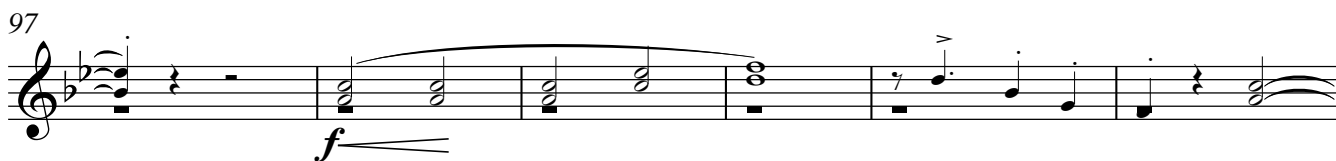

f

103

1. | 2. *marc.*

ff

107 **7** **Marsch**

109

115

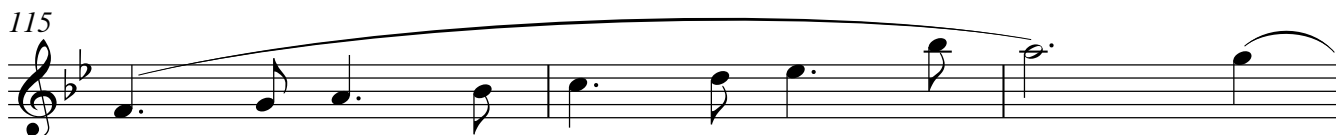

118

121 **8** **Swing**

127

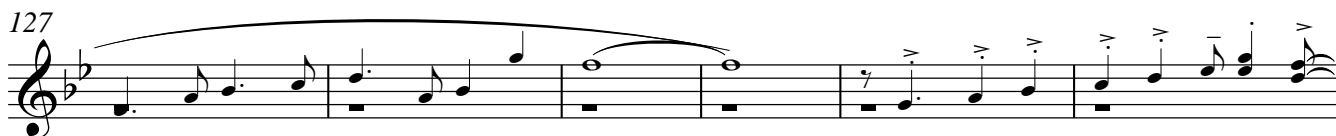

133

4

Тенор В

139

3

145

Баритон В

Alte Kameraden Swing

III

Marsch

1 *f* **Swing sax.**

mp

2

f

3 *marc.* **Marsch**

f

40

Баритон В

43

46

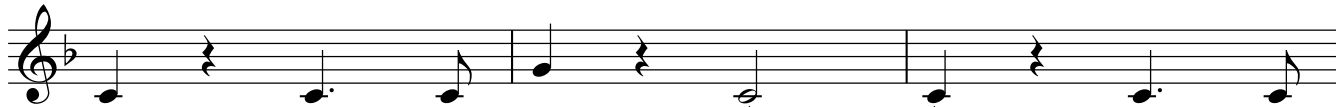

49

52

4 Swing

61

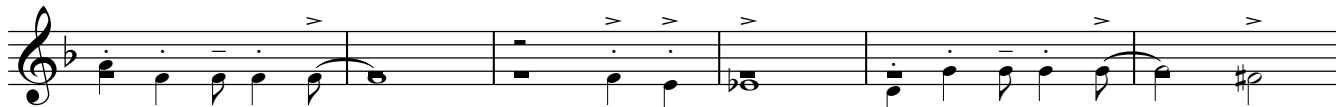

67

71

5 Swing

79

85

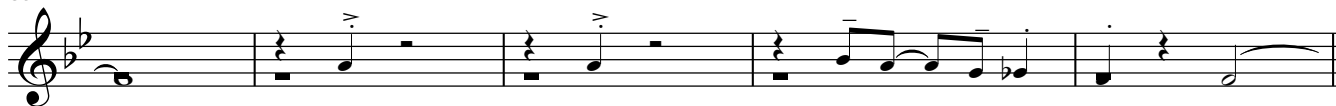

Баритон В

3

90 **6**

91 *cresc.*

97 *f*

103 1. 2. *marc.*
ff

107 **7** **Marsch**

109

115

118

121 **8** **Swing**

127

133

4

Баритон В

139

145

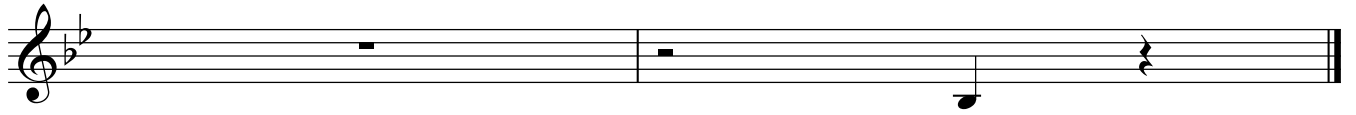

Басы I,II

Alte Kameraden Swing

III $\text{♩} = 110$

Marsch

5 **f** **Swing**

7

10

13

16

19 **2**

22

25

28

2

Басы I,II

31

34

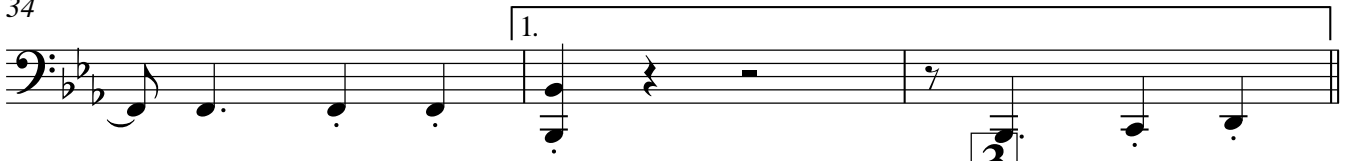

37 | 2.

**3** Marsch

40

43

46

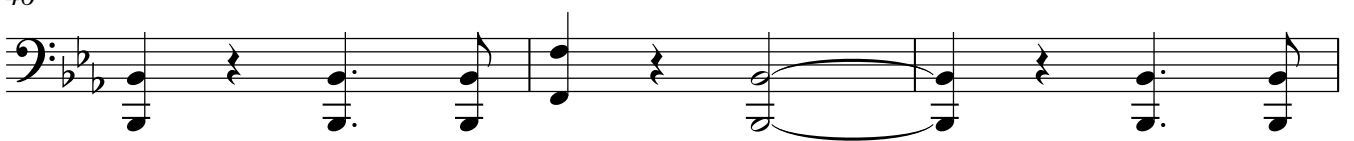

49

52

55

4 Swing

58

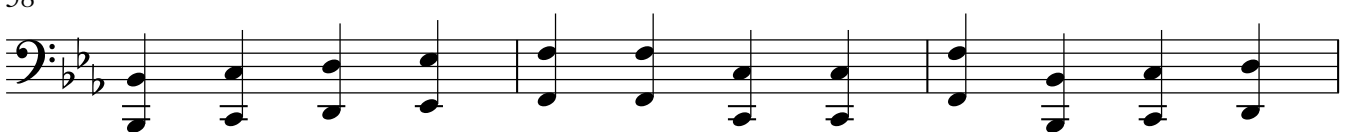

61

Басы I,II

3

64

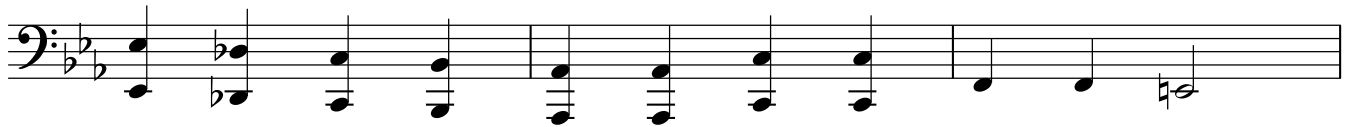

67

71

73

5 Swing

79

82

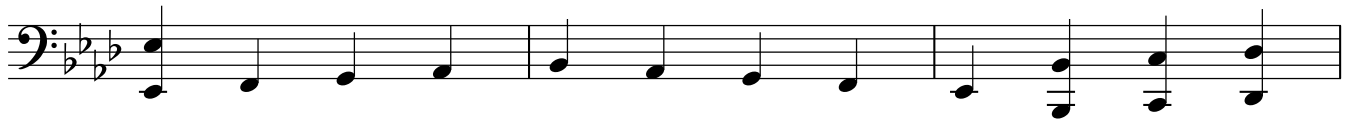

85

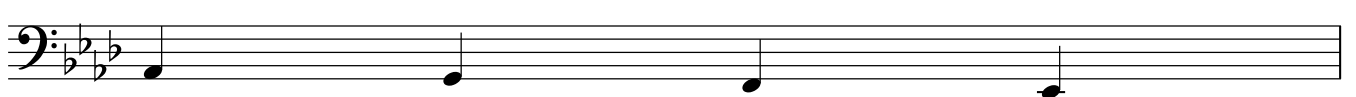

90

6

91

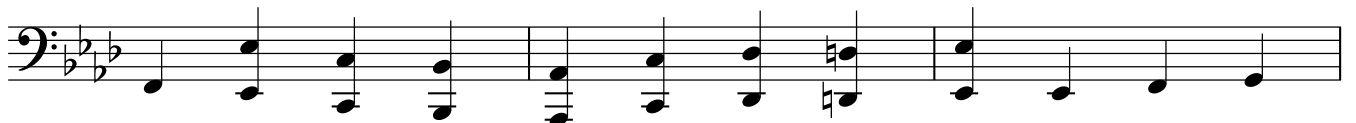

94

4

Басы I,II

97

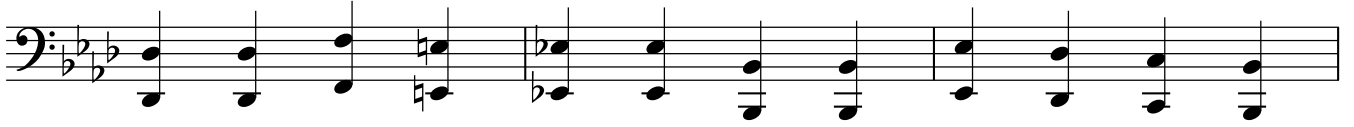

100

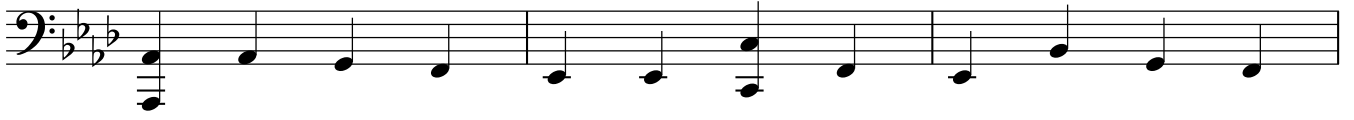

103

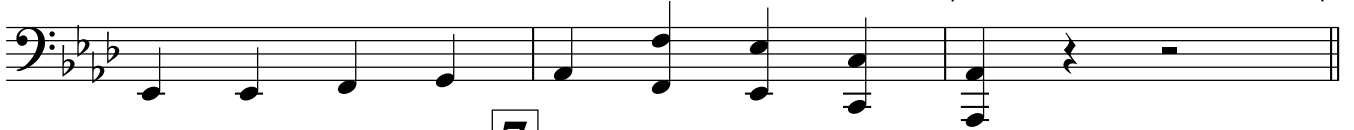

106

109

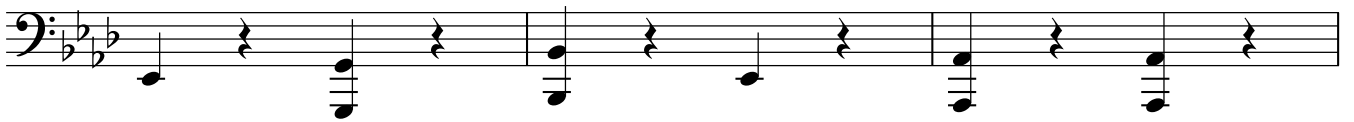

112

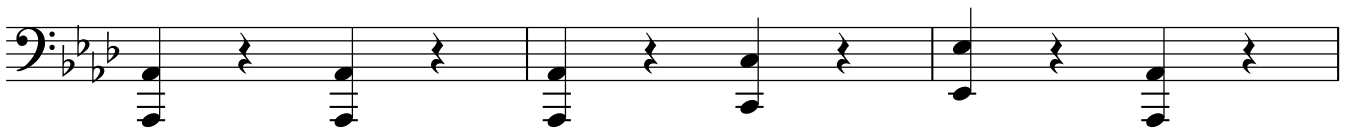

115

121

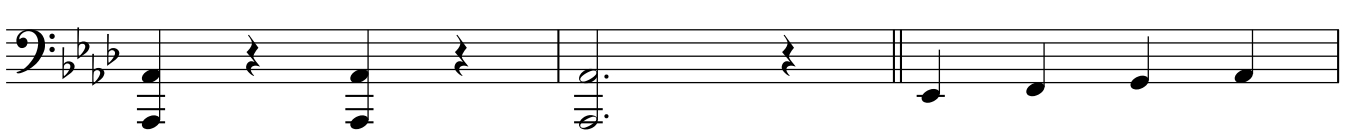

124

127

130

Басы I,II

133

139

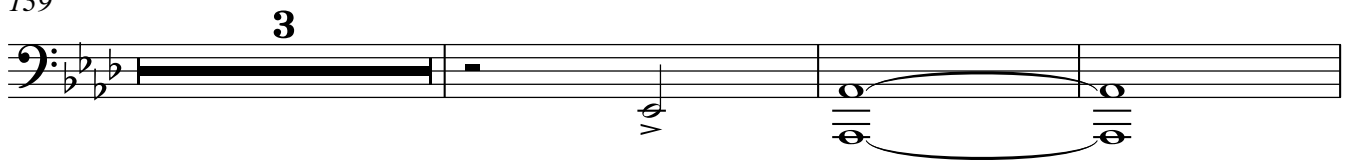

145

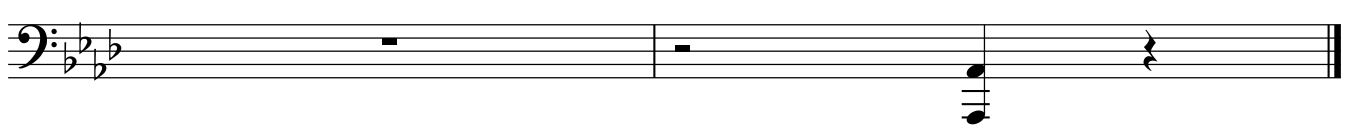

Контрабас

Alte Kameraden Swing

III $\text{♩} = 110$ **Marsch**

5 **f** **Swing**

7

10

13

16

19 **2**

22

25

28

2

Контрабас

31

34

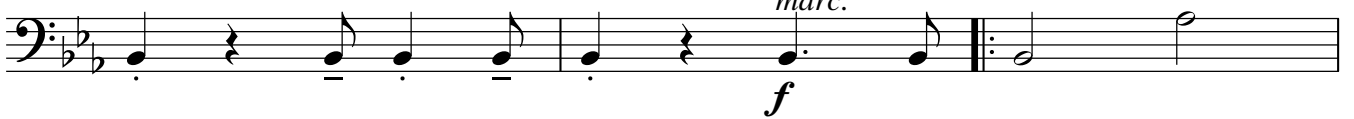

37 | 2.

**3** Marsch

40

43

46

49

52

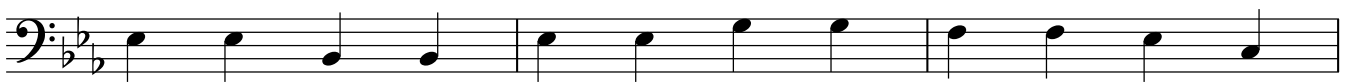

55

4 Swing

58

61

Контрабас

64

67

71

73

5 *ff* Swing

79

82

85

90

6

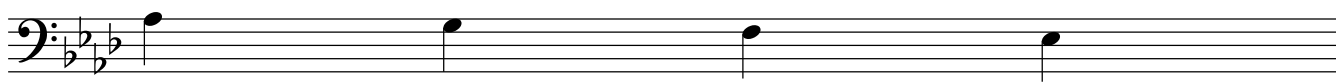

91

94

4

Контрабас

97

100

103

106

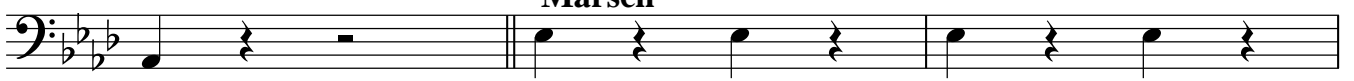

109

112

115

121

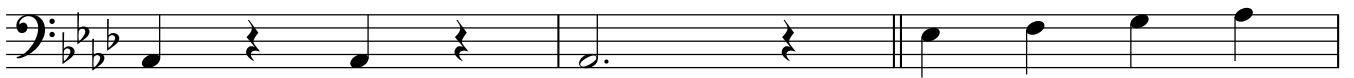

124

127

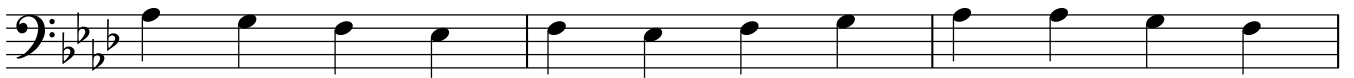

130

Контрабас

133

139

145

Гобой

Alte Kameraden Swing

III $\text{♩} = 110$ **Marsch**

5 **f** **1** **Swing** **2**

7 **6**

13 **6**

19 **2** **2** **4**

25 **6**

31 **4** **1.** **2**

37 **2** **3** **Marsch**

43

46 *tr*

2

Гобой

49 *tr*

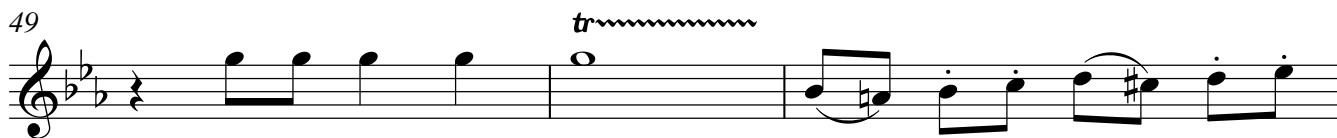

52 *tr*

55 **4** Swing **6**

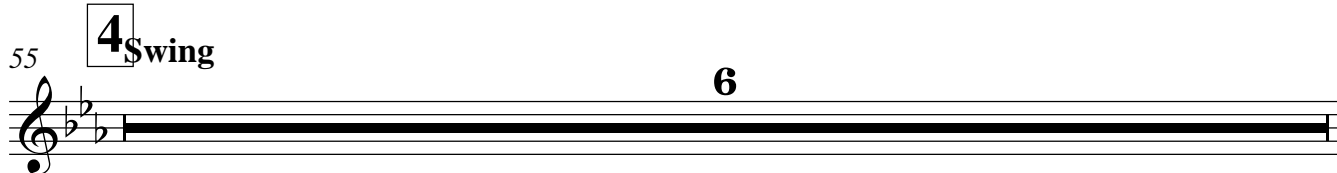

61 **6**

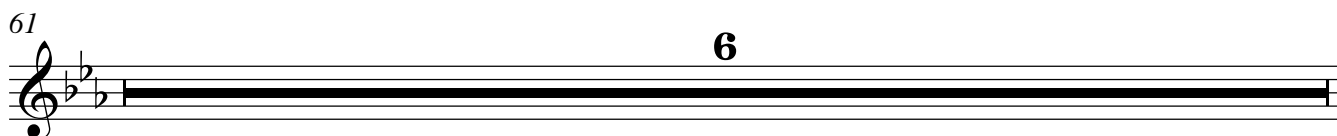

67 **3** 1. 2. *ff*

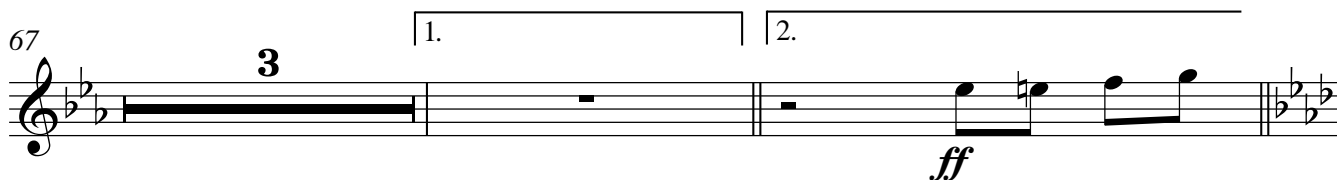

72

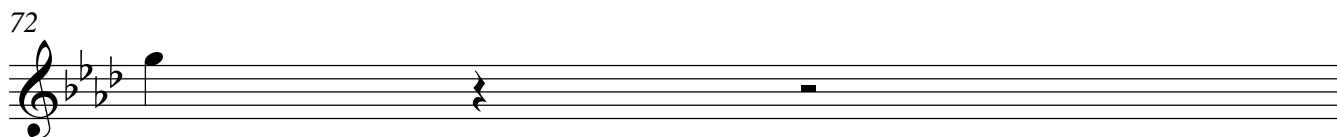

73 **5** Swing **5**

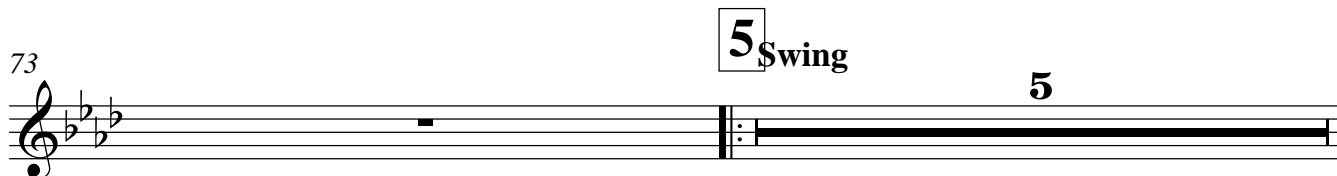

79 **6**

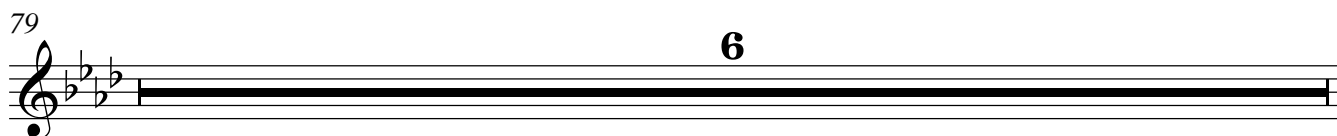

85 **5** **6**

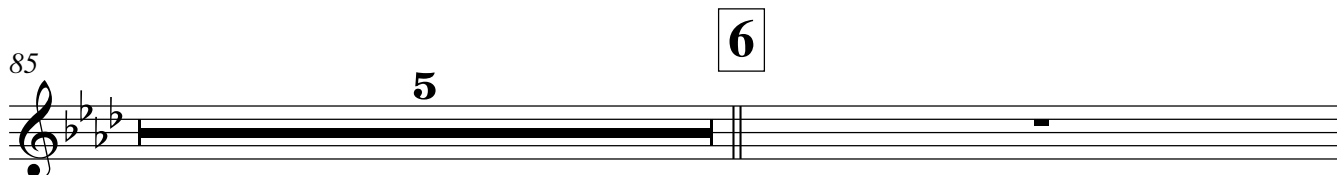

91 **6**

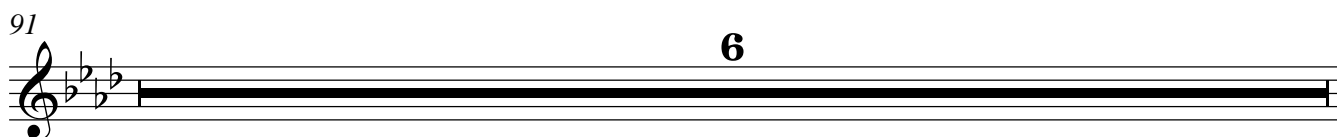

97 **6**

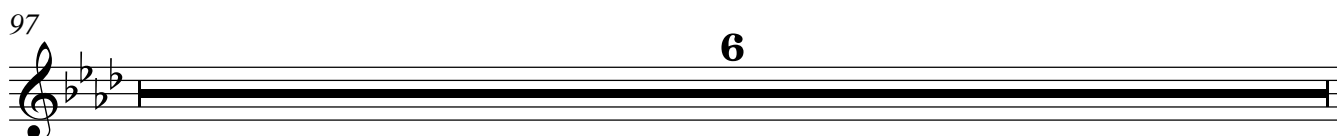

Гобой

103 **2** 1. 2. *marc.* **7** **Marsch** *ff*

109

115

118

121 **8** **Swing**

127

133

139 **3**

145

Кларнет Es

Alte Kameraden Swing

III

♩=110

Marsch

f

5 **1** **Swing**

mf

7

13

19 **2**

25

31 *ff*

37 **3** **Marsch**

40

2

Кларнет Es

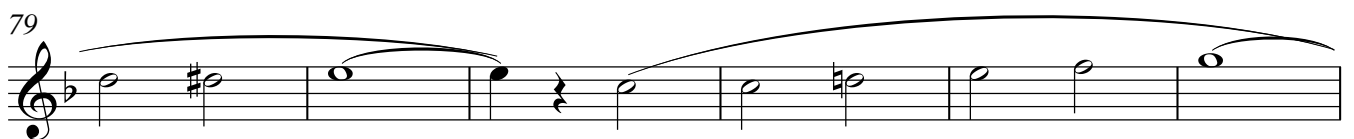
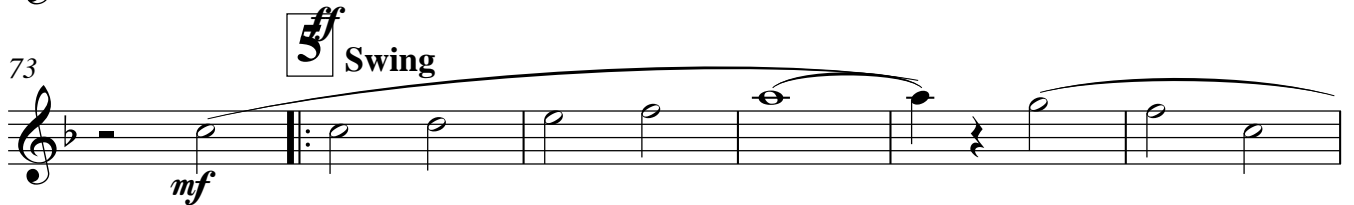
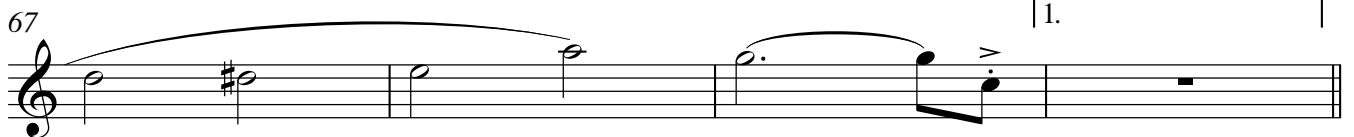
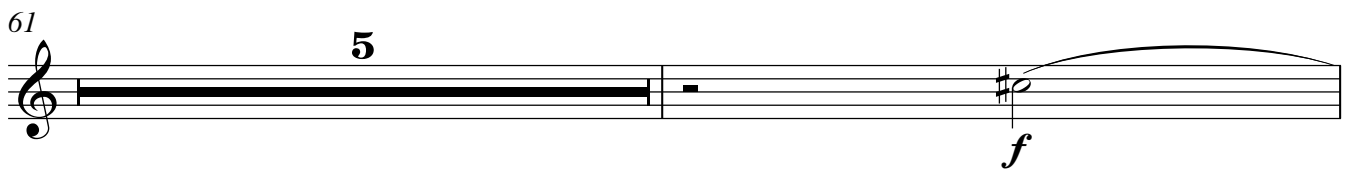
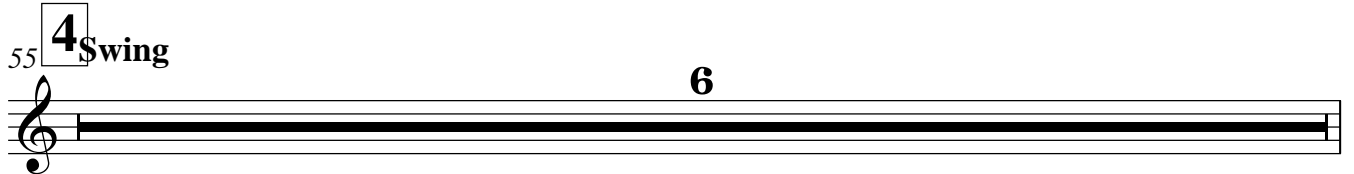
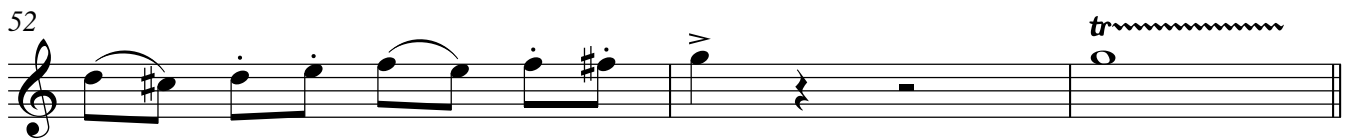
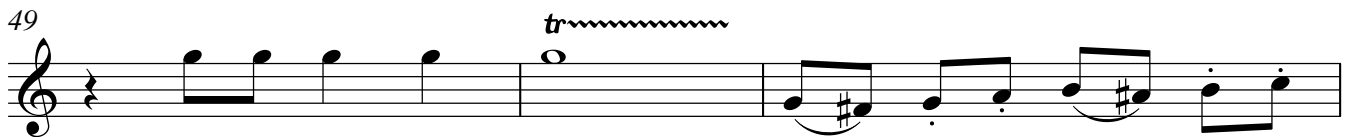
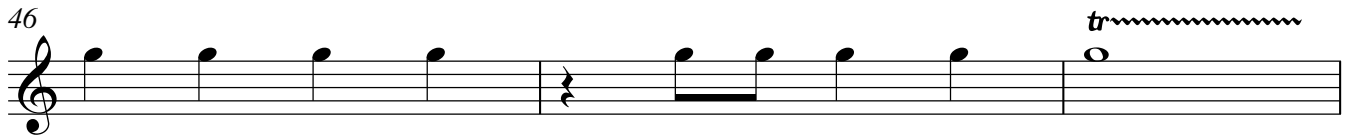
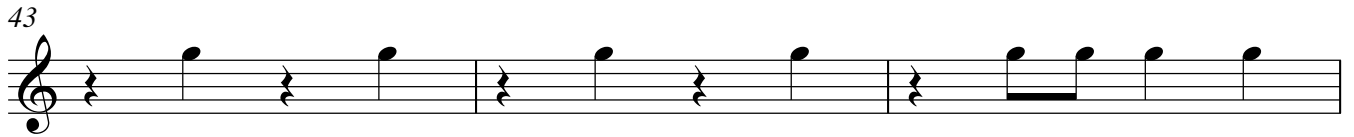

Кларнет Es

3

90 **6**

91 *cresc.*

97 *f*

103 1. 2. *mf* *ff* *marc.*

107 **7** **Marsch**

109

115

118

121 **8** **Swing**

127

133

4

Кларнет Es

139

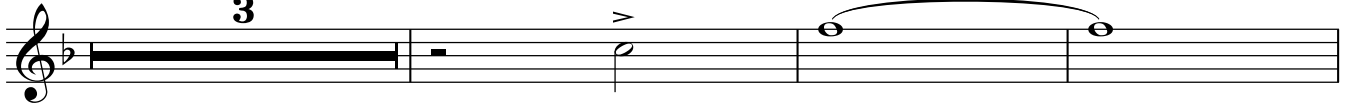

145

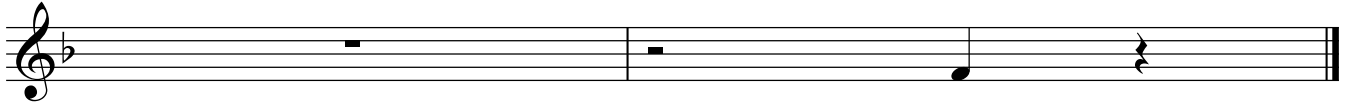

Кларнет В I

Alte Kameraden Swing

III

♩=110
Marsch
f

5 **1** **Swing**
mf

7

13

19 **2**

25

31 *ff*

3 **Marsch**

40

2

Кларнет В I

43

46

49

52

55 **4** Swing

58

61

67

71

73 **5** Swing

79

tr

tr

tr

tr

fp

f

1.

2.

mf

ff

Кларнет В I

3

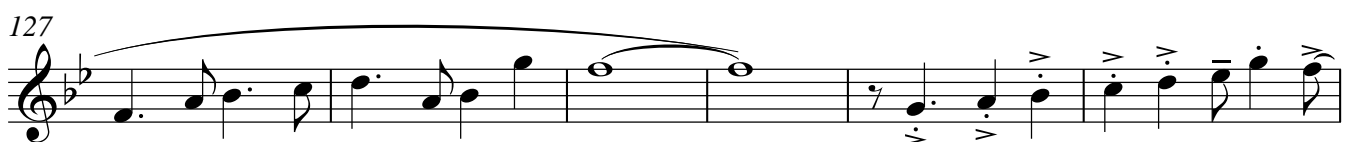
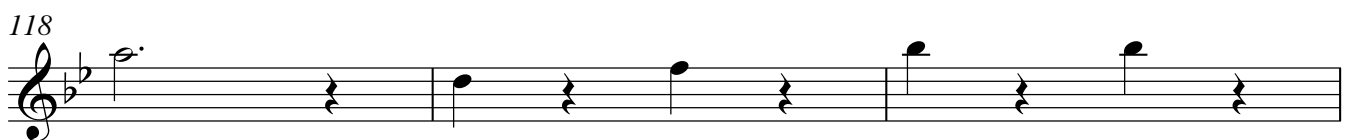
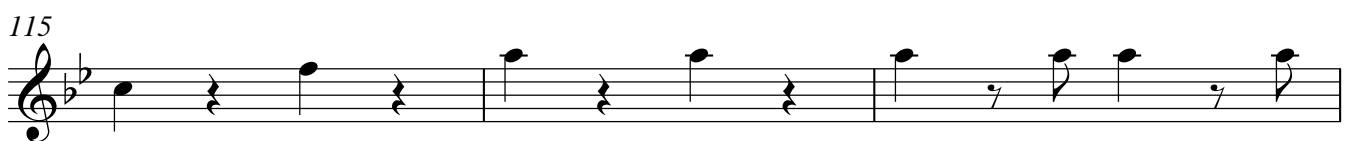
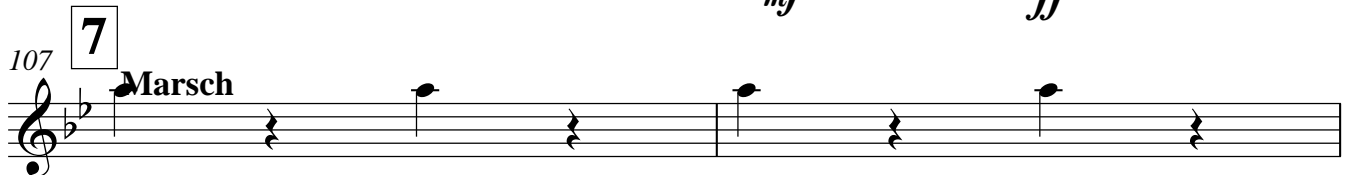
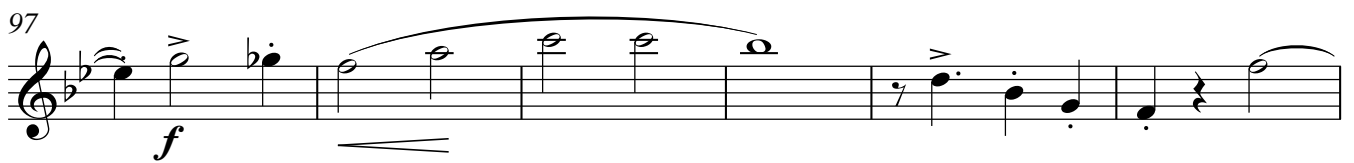
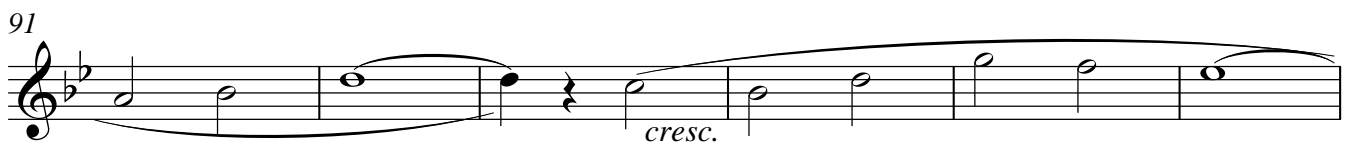
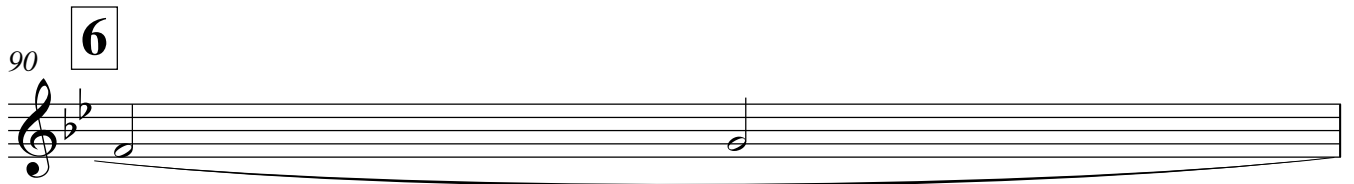
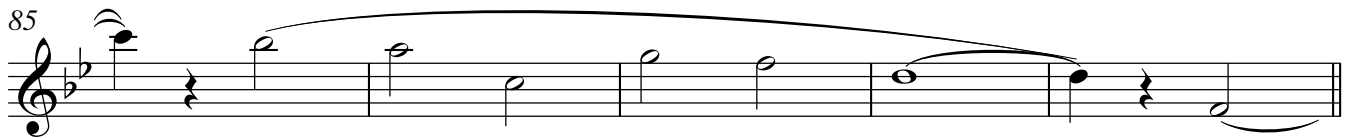

4

Кларнет В I

133

139

145

Кларнеты В I,II

Alte Kameraden Swing

III

♩=110

Marsch

f

5 **1** **Swing**

mf

7

13

19 **2**

25

31 *ff* 1.

37 **3** **Marsch**

40

2

Кларнеты В I,II

43

46

49

52

55 **4** Swing

58

61

67

71 | 2.

73 **5/4** Swing

79

Кларнеты В I,II

85

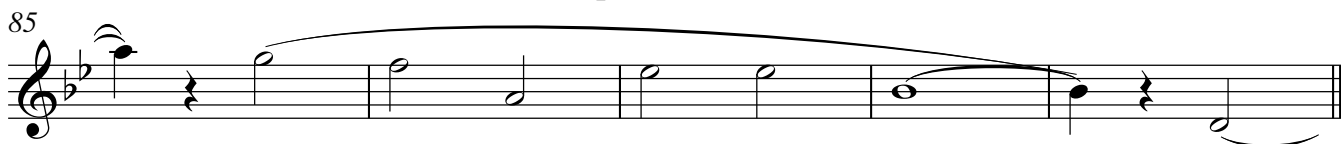

6

90

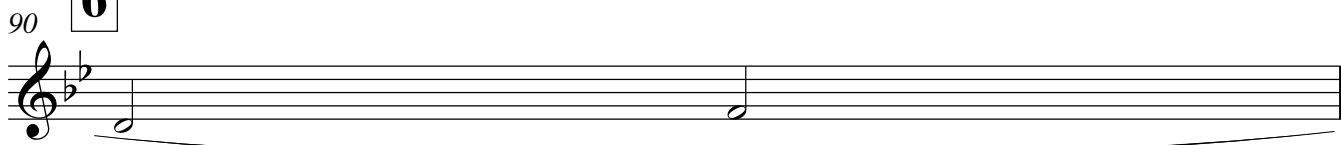

91

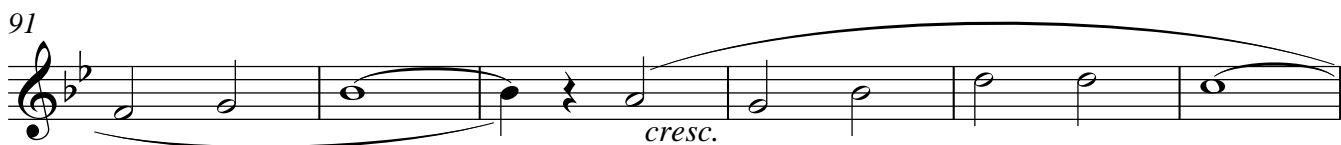

97

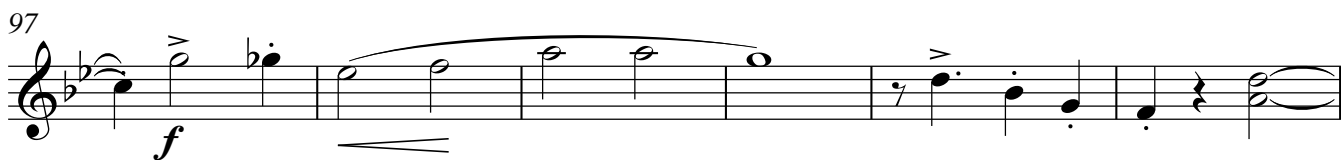

103

7

107

Marsch

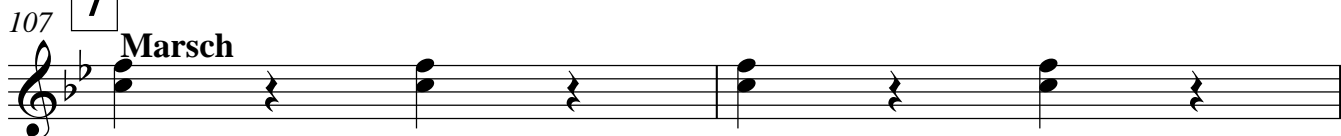

109

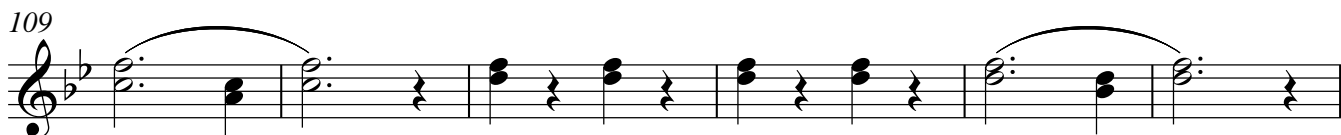

115

118

8 Swing

121

127

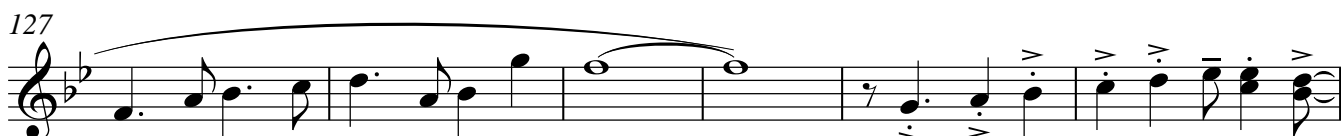

4

Кларнеты В I,II

133

139

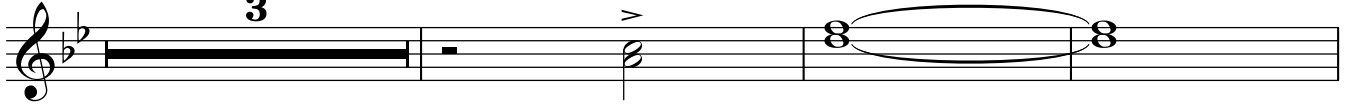

145

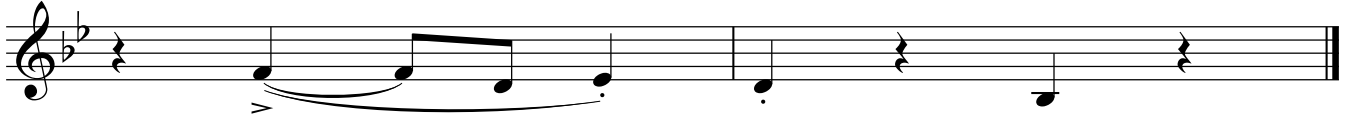

Бас кларнет В

Alte Kameraden Swing

III

$\text{♩} = 110$
Marsch

5 **1** *f* **Swing** **2**

7 **6**

13 **6**

19 **2** **2** **4**

25 **6**

31 **4** **1.** **2**

37 **3** **Marsch** *f*

43

46

2

Бас кларнет В

49

52

55 **4** Swing **6**

61 **4**

67 **3** 1. *marc.* 2. *ff*

72

73 **5** Swing **5**

79 **6**

85 **5** **6**

91 **6**

97 **6**

Бас кларнет В

103 **2** 1. 2. *marc.* **7** **Marsch** *ff*

109

115

118

121 **8** **Swing** **4**

127 **6**

133

139 **3**

145

Фагот

Alte Kameraden Swing

III $\text{♩} = 110$

Marsch

5 **f** **1** **Swing** **2**

7 **6**

13 **6**

19 **2** **2** **4**

25 **6**

31 **4** **1.** **2**

37 **3** **Marsch** **f**

43

46

2

Фагот

49

52

55 **4** Swing

61

67

72

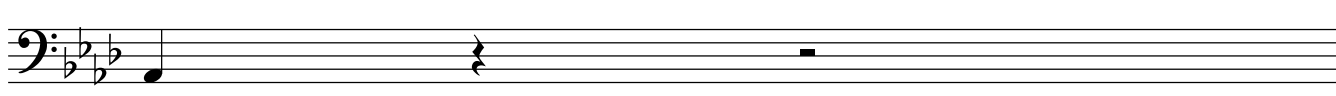

73

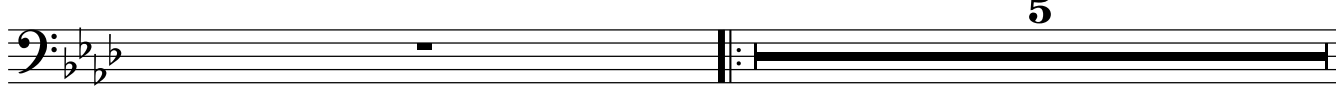

79

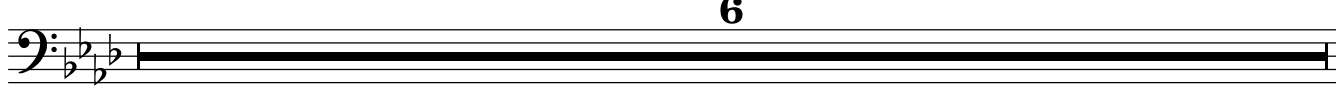

85

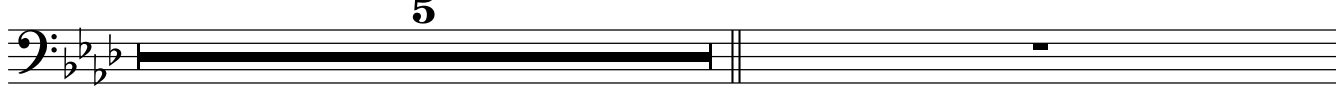

91

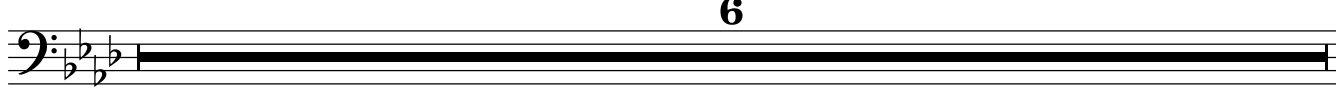

97

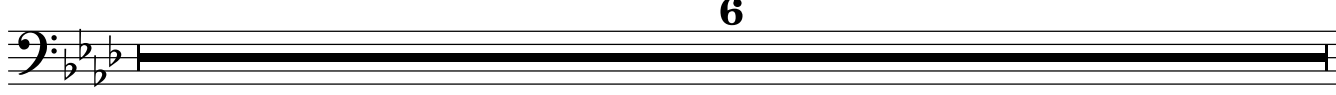

103 **2** 1. 2. *marc.* **7** **Marsch** **3**

ff

109

115

118

121 **8** **Swing** **4**

127 **6**

133

139 **3**

145

Саксофоны альты Es I,II

Alte Kameraden Swing

III

$\text{♩} = 110$

Marsch

f

1 **Swing**

mp

5

7

13

2

19 *f* *mp*

25

31 *ff*

34

3 **Marsch**

37

40

2

Саксофоны альты Es I,II

43

46

49

52

55 **4** Swing

fp

58

61

67 1.

71 2.

73 **5** *ff* Swing

mf

79

Саксофоны альты Es I,II

85

6

90

91

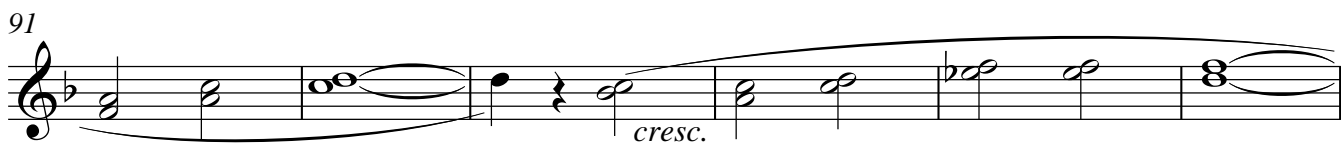

97

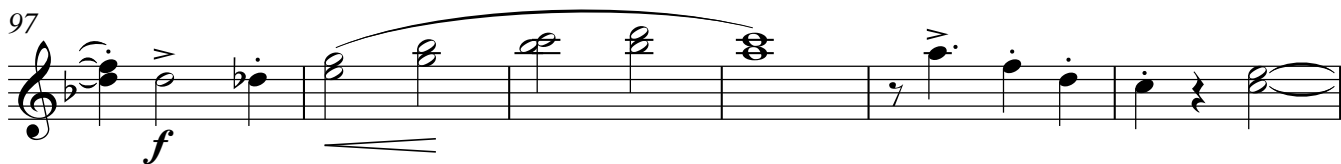

103

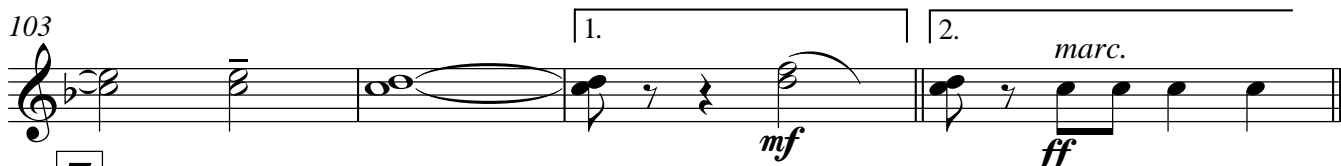

7

107

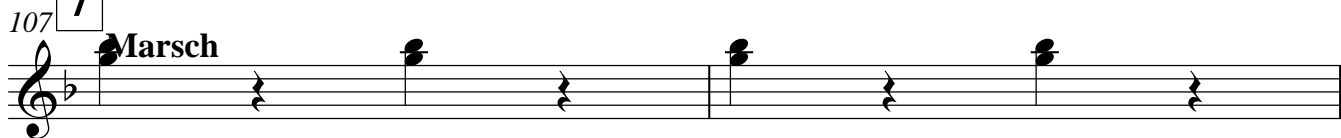

109

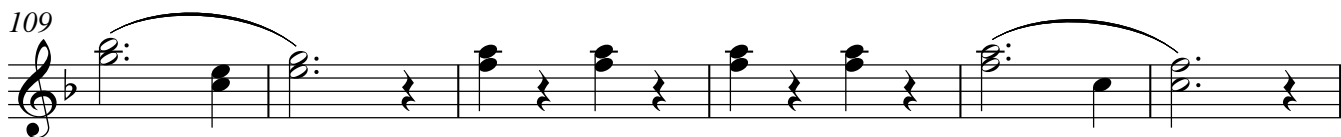

115

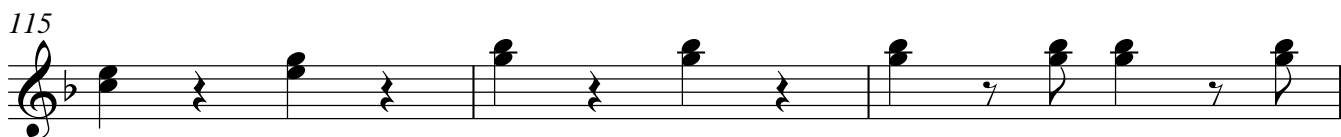

118

8 Swing

121

127

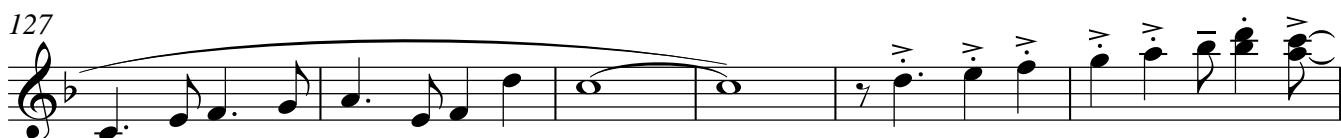

4

Саксофоны альты Es I,II

133

139

145