

Флейта 1

Следуя за Boneu-M

Инструментовка Р.Н. Бузова

♩=120

cresc.

V.S.

51 **6** *f* **2**

58 **7**

65 **8**

70

75 **9**

79 **10**

83

Флейта 2

Следуя за Boneу-М

Инструментовка Р.Н. Бузова

♩=120

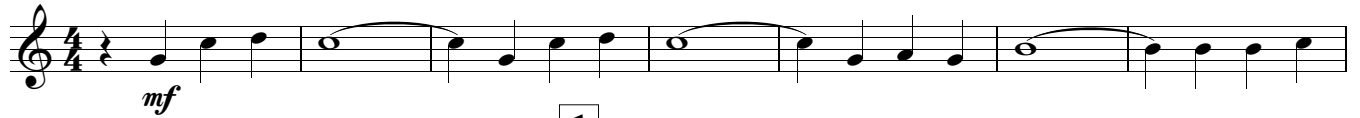

1

2

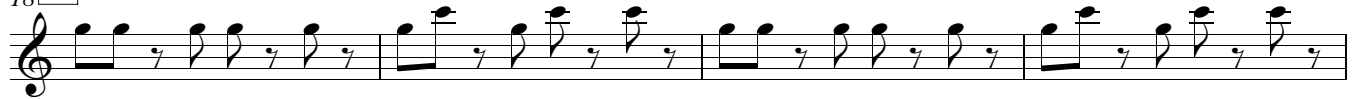

3

4

5

*cresc.**cresc.*

V.S.

51 **6**

f

58 **7**

65 **8**

70 **9**

75 **9**

79 **10**

83 **10**

Кларнет В 1

Следуя за Boneu-M

Инструментовка Р.Н.Бузова

$\text{♩} = 120$

mf

8 **1**

13

18 **2**

22

26 **3**

30

34 **4**

38

42 **5**

47

cresc.

V.S.

Кларнет В 1

51 **6**

55

59 **7**

66 **8**

70

75 **9**

79 **10**

83

Кларнет В 2

Следуя за Воней-М

Инструментовка Р.Н.Бузова

$\text{♩} = 120$

mf

8 **1**

13 *sempre*

18 **2**

22

26 **3**

30

34 **4**

38

42 **5**

47

cresc. *cresc.*

V.S.

Кларнет В 2

51 **6**

55

59 **7**

66 **8**

70

75 **9**

79 **10**

83

51 **6**

51-54

f

55

55-58

59 **7**

59-62

63

63-66

67 **8**

67-70

71

71-74

75 **9**

75-78

79 **10**

79-81

82

82-85

Валторна in F 2

Следуя за Вoney-М

Инструментовка Р.Н. Бузова

♩=120

mf

10 **1**

14

18 **2**

22

26 **3**

30

34 **4**

38

42 **5**

46

cresc.

Валторна in F 2

51 **6**

f

55

59 **7**

63

67 **8**

71

75 **9**

79 **10**

82

Труба В 1

Следуя за Boney-M

Инструментовка Р.И. Бузова

$\text{♩} = 120$

mf

7 **1** 7

18 **2**

24 **3**

29

34 **4**

42 **5**

47 *cresc.* *cresc.*

51 **6**

Труба В 2

Следуя за Вoney-М

Инструментовка Р.Н. Бузова

♩=120

9 2 5

1

18 *sempre*

24

29

34 4

42 5

46 *cresc.*

51 6

57 7

62

67 8

2

Труба В 2

74 9

80 10

Альт Es 1

Следуя за Boney-M

Инструментовка Р.Н.Бузова

♩=120

mf

10 **1**

14 *sempre*

18 **2**

22

26 **3**

30

34 **4**

38

42 **5**

46 *cresc.*

V.S.

51 **6**

f

55

59 **7**

63

67 **8**

71

75 **9**

79 **10**

82

Альт Es 2

Следуя за Boney-M

Инструментовка Р.Н.Филова

♩=120

mf

10 **1**

14

18 **2**

22

26 **3**

30

34 **4**

38

42 **5**

V.S.

46

cresc.

51 **6**

55

59 **7**

63

67 **8**

71

75 **9**

79 **10**

82

Корнет В 1

Следуя за Вoney-M

Инструментовка Р.Н.Бузова

$\text{♩} = 120$

mf

1

8

13

2

18

3

24

29

4

34

38

5

42

47

cresc.

6

51

Корнет В 1

56

59 **7**

63

67 **8**

71

76 **9**

80 **10**

83

Корнет В 2

Следуя за Boney-M

Инструментовка Р.Н.Бузова

$\text{♩} = 120$

mf

8 **1**

13

18 **2**

24 **3**

29

34 **4**

38

42 **5**

47 *cresc.* *cresc.*

51 **6**

Корнет В 2

56

59 **7**

63

67 **8**

71

76 **9**

80 **10**

83

Тенор 1

Следуя за Воней-М

Инструментовка Р.Н. Бузова

$\text{♩} = 120$

mf

7 **1** **2** **6**

18 **2** **3** *sempre* **8**

30

34 **4**

38

42 **5**

46 *cresc.*

51 **6** *f*

55 **2**

59 **7**

63

67 **8**

71

76 **9**

80 **10**

83

Тенор 2

Следуя за Бoney-М

Инструментовка Р.Н.Бузова

♩=120

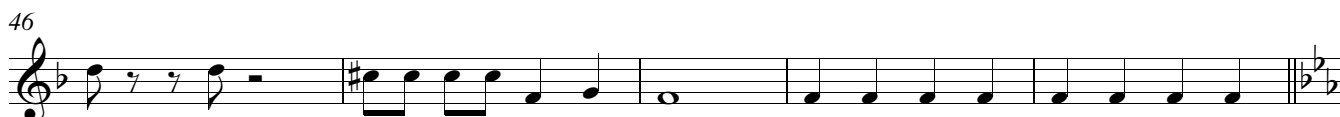
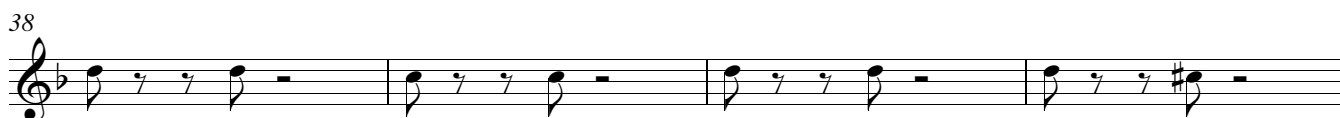
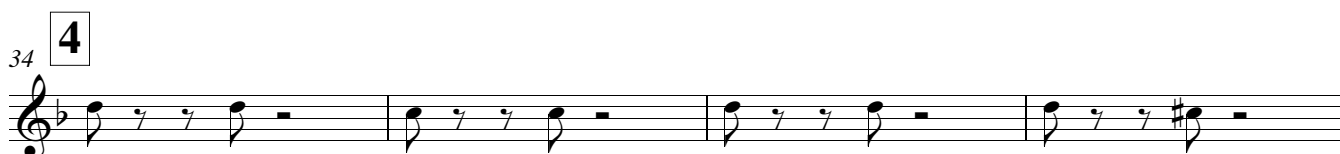
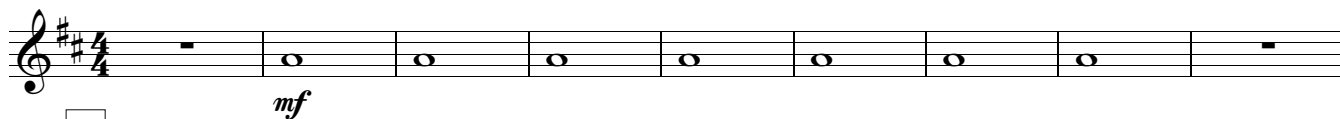
*cresc.*

V.S.

51 **6**

51 52 53 54

f

55 56 57 58

59 **7**

59 60 61 62

63 64 65 66

67 **8**

67 68 69 70

71 72 73 74

75 **9**

75 76 77 78

79 **10**

79 80 81

82 83 84 85

Бас 1

Следуя за Boney-M

Инструментовка Р.Н. Бузова

♩=120

10 **1**

14

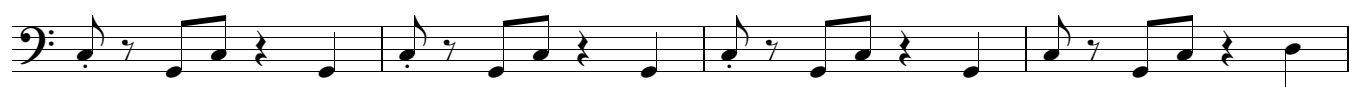
18 **2**

22

26 **3**

30

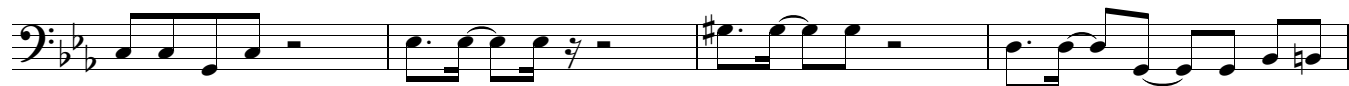
34 **4**

38

42 **5**

46

V.S.

51 **6**

57 **7**

62

67 **8**

71

76 **9**

80 **10**

83

Бас 2

Следуя за Boney-M

Инструментовка Р.Н. Бузова

♩=120

10 **1** *mf*

14

18 **2**

22

26 **3**

30

34 **4**

38

42 **5**

46

cresc. V.S.

51 **6**

57 *f* **7**

62

67 **8**

71

76 **9**

80 **10**

83

Бас-гитара

Следуя за Boney-M

Инструментовка Р.Н.Бузова

♩=120

*mf*10 **1**

14

18 **2**

22

26 **3**

30

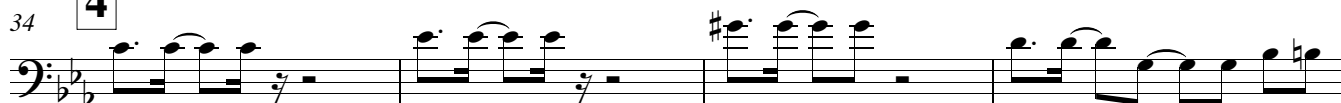
34 **4**

38

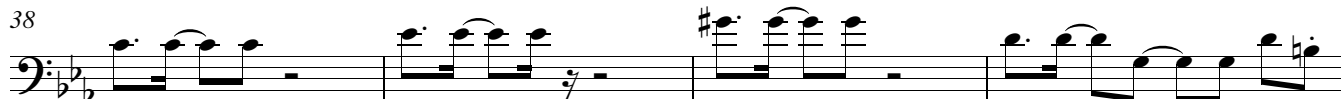
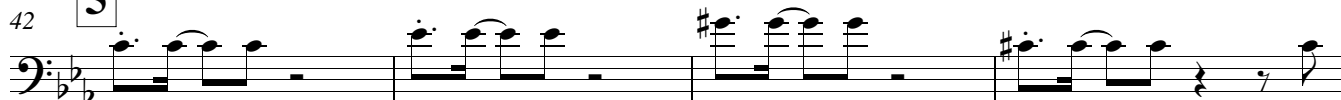
42 **5**

46

*cresc.*

V.S.

51 **6**

f

57 **7**

62

67 **8**

71

76 **9**

80 **10**

83

Ударные

Следуя за Boney-M

Инструментовка Р.И. Жуков

$\text{♩} = 120$

10 **1**

14

18 **2**

22

26 **3**

29

32

34 **4**

37

40

Ударные

42 **5**

45

48

51 **6**

54

57

59 **7**

62

65

67 **8**

70

Ударные

3

73

76 **9**

79 **10**

82

84

Хлопки

Следуя за Boney-M

Инструментовка Flute/Fanfare

♩=120 4/4

1 2 3

9 8 8 8

34 4 5 6

51 6

55

59 7

63

67 8

72

76 9

80 10