

ЛЮБИМЕЦ НОВОГО ОРЛЕАНА

ДИКСИЛЕНД

Flute

Л.АРМСТРОНГ
инстр. А.ШКОЛЯР

q=200

f

8

mf

21 **1** 8 **2** *f*

32

35 **3** *f*

40

45 *p*

50 *p*

55 **4** 16 **5** *mf*

74 8

2

Flute

82

87 **6**

f

91

4

99 **7**

3 **3**

102

ff

ЛЮБИМЕЦ НОВОГО ОРЛЕАНА

Clarinet in B \flat

ДИКСИЛЕНД

Л.АРМСТРОНГ
инстр. А.ШКОЛЯР

q=200

f *mf* Solo

6

11

15

20 **1**

24

29 **2** *f*

34 *f*

37 **3**

42 *p* *tr*

2

Clarinet in B \flat

49 *tr* *p* Solo

55 **4**

60 **3**

64 **3**

68 Solo Break *f*

71 **5** *mf* **3**

76 **3**

81

87 **6** *f*

91 **4**

99 **7** **3** **3**

Clarinet in B \flat

3

102

ff

ЛЮБИМЕЦ НОВОГО ОРЛЕАНА

Clarinet in B \flat

ДИКСИЛЕНД

Л.АРМСТРОНГ
инстр. А.ШКОЛЯР

q=200

f

8

mf

21 **1**

28 **2**

f

33

35 **3**

f

40

p

46 (tr)

51 *p*

4

16

3

9

2

Clarinet in B \flat

71 **5**

mf

77

82

87 **6**

f

91

99 **7**

102

ff

4

3 3

Clarinet in B \flat

ЛЮБИМЕЦ НОВОГО ОРЛЕАНА

ДИКСИЛЕНД

Л. АРМСТРОНГ
инстр. А. ШКОЛЯР

q=200

4 16 1 8

29 2 4 \oplus *f*

37 3

42 *tr* *p*

48 (tr) *tr* *p*

55 4 16 5 *mf*

74 8

87 6 *f*

91 4

2

Clarinet in B \flat

99 7

103

ЛЮБИМЕЦ НОВОГО ОРЛЕАНА

Alto Saxophone

ДИКСИЛЕНД

Л.АРМСТРОНГ
инстр. А.ШКОЛЯР

q=200

f

8

mf

21 **1**

28 **2**

f

35 **3**

f

40

45

p

50

p

55 **4**

f

3

9

8

2

Alto Saxophone

63

70

77

85

90

99

103

f *p* *f*

mf

f

ff

ЛЮБИМЕЦ НОВОГО ОРЛЕАНА

Tenor Saxophone

ДИКСИЛЕНД

Л.АРМСТРОНГ
инстр. А.ШКОЛЯР

q=200

f *mf* Solo

7

13

19 **1**

24

29 **2** *f*

35 **3** *f*

40

45 *p*

50 *p*

2

Tenor Saxophone

55 **4**

8

f *p*

69 **5**

f *mf*

76

81

87 **6**

f

91

4

99 **7**

7

103

ff

ЛЮБИМЕЦ НОВОГО ОРЛЕАНА

Trumpet in B \flat

ДИКСИЛЕНД

Л.АРМСТРОНГ
инстр. А.ШКОЛЯР

q=200

16

2

Trumpet in B \flat

71 **5**

mf

77

84 **6**

f

90 **4**

99 **7**

103

ff

Snare Drum

ЛЮБИМЕЦ НОВОГО ОРЛЕАНА

ДИКСИЛЕНД

Л.АРМСТРОНГ
инстр. А.ШКОЛЯР

q=200

f

тарелочка

м.бар.

7

13

19

24

29

f

35

41

p

47

p

53

mf

1

2

3

4

2

Snare Drum

59

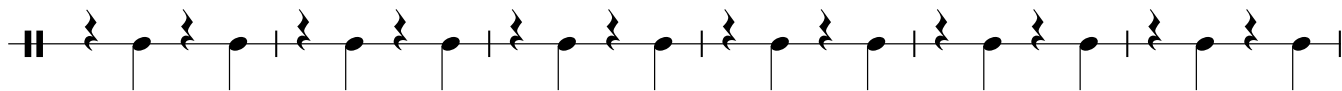

65

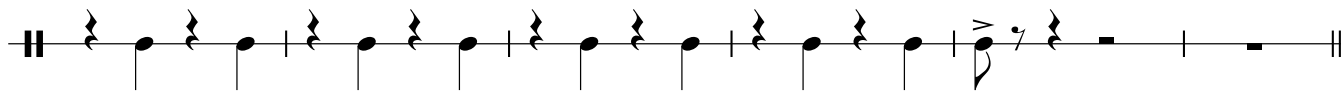
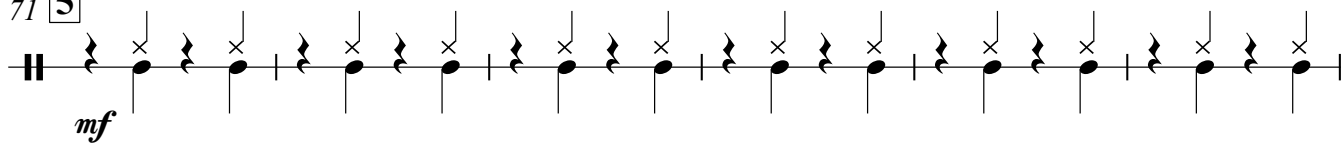
71 **5**

77

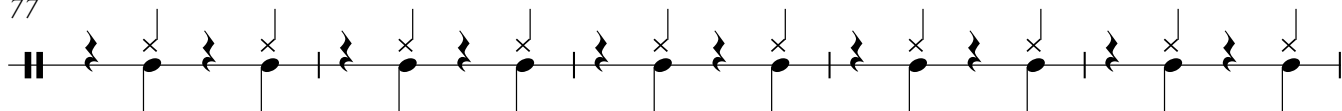

82

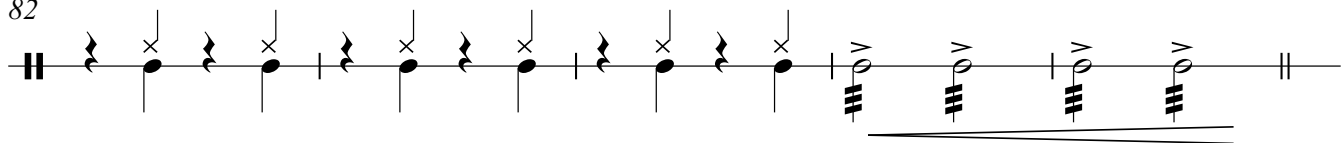
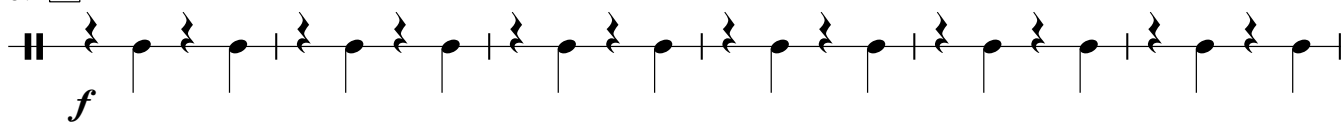
87 **6**

93

99 **7**

103

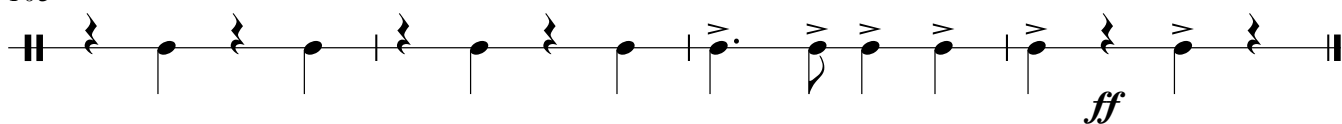

ЛЮБИМЕЦ НОВОГО ОРЛЕАНА

Marching Bass Drum

ДИКСИЛЕНД

Л.АРМСТРОНГ
инстр. А.ШКОЛЯР

q=200

f

7

13

19 **1**

24

29 **2**

f

35 **3**

41

p

47

p

53 **4**

mf

V.S.

2

Marching Bass Drum

59

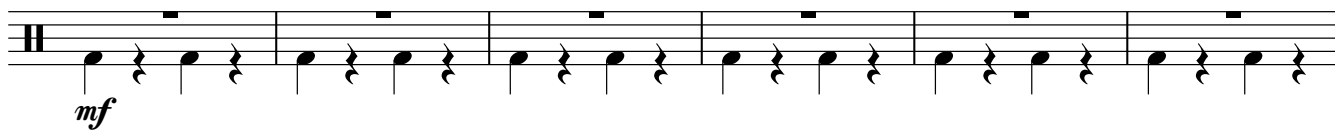

65

71 **5**

77

82

87 **6**

93

99 **7**

103

ЛЮБИМЕЦ НОВОГО ОРЛЕАНА

Cornet in B \flat

ДИКСИЛЕНД

Л.АРМСТРОНГ
инстр. А.ШКОЛЯР

q=200

Solo

f *mf*

7

13

20 **1**

27 **2**

34 **3**

40

46

52 **4**

58

p *p* *mf*

2

Cornet in B \flat

64

71 **5**

77

84 **6**

90 **4**

99 **7**

103

f *p* *f*

mf

f

ff

ЛЮБИМЕЦ НОВОГО ОРЛЕАНА

Cornet in B \flat

ДИКСИЛЕНД

Л.АРМСТРОНГ
инстр. А.ШКОЛЯР

q=200

15

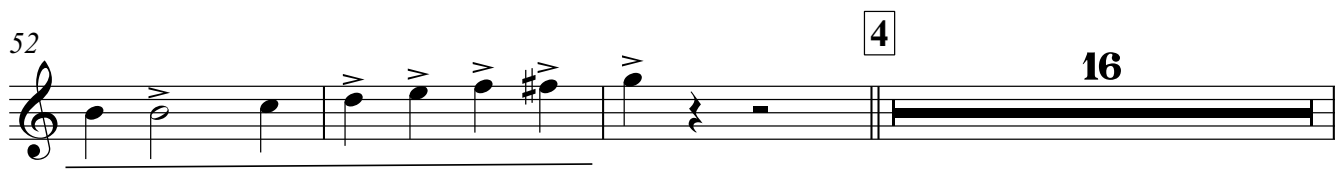
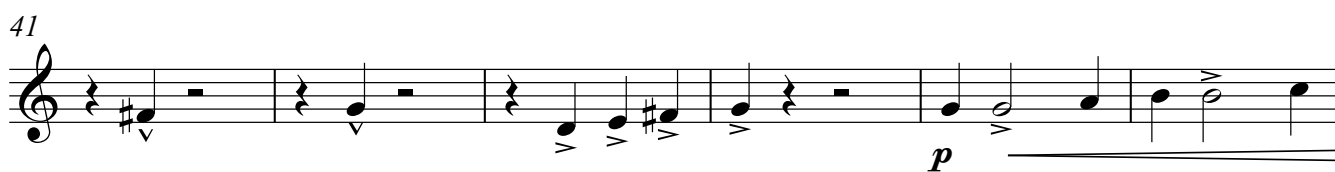

2

Cornet in B \flat

71 **5**

mf

77

84 **6**

f

90 **4**

f

99 **7**

f

103 **ff**

ff

ЛЮБИМЕЦ НОВОГО ОРЛЕАНА

Horn in E \flat

ДИКСИЛЕНД

Л.АРМСТРОНГ
инстр. А.ШКОЛЯР

q=200

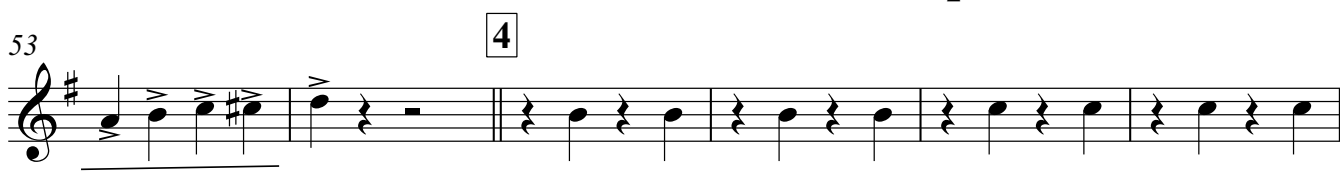
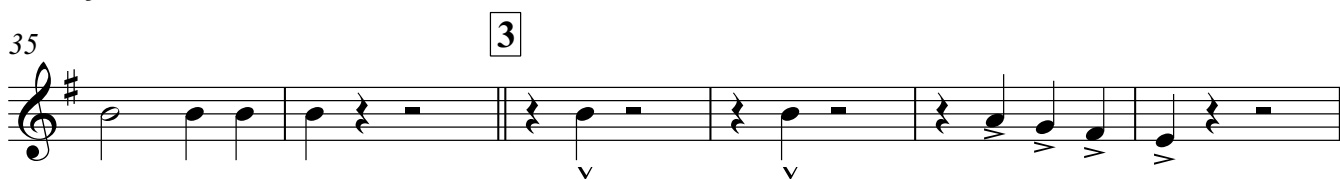
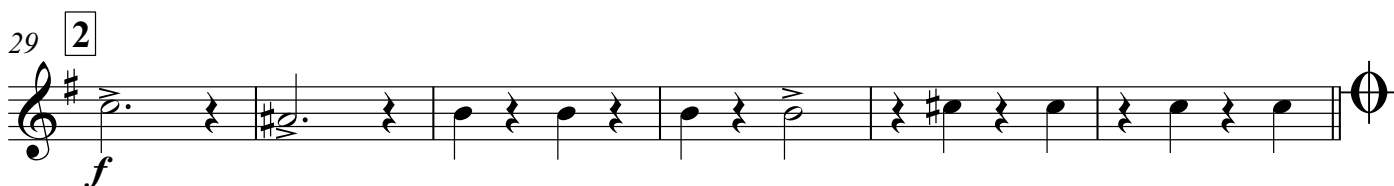
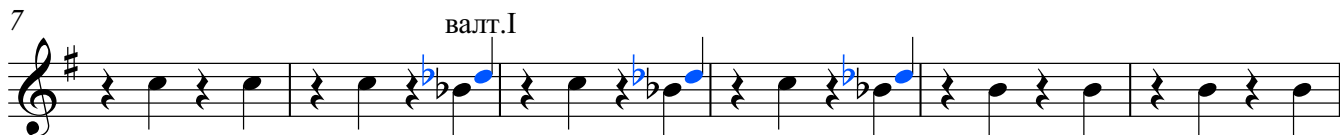

2

Horn in E♭

59

65

71 5

77

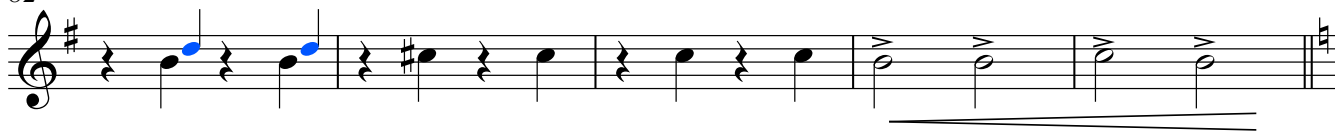

82

87 6

93

99 7

103

ЛЮБИМЕЦ НОВОГО ОРЛЕАНА

Horn in E \flat

ДИКСИЛЕНД

Л.АРМСТРОНГ
инстр. А.ШКОЛЯР

q=200

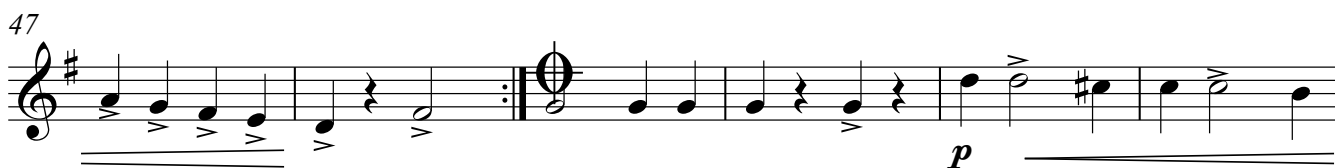
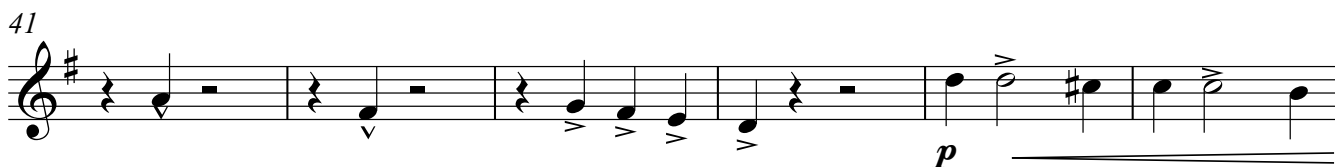
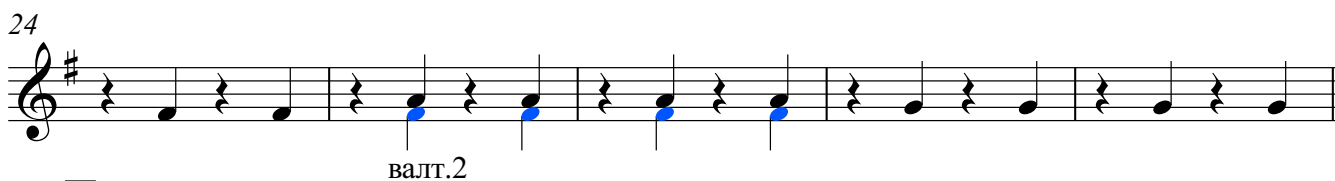
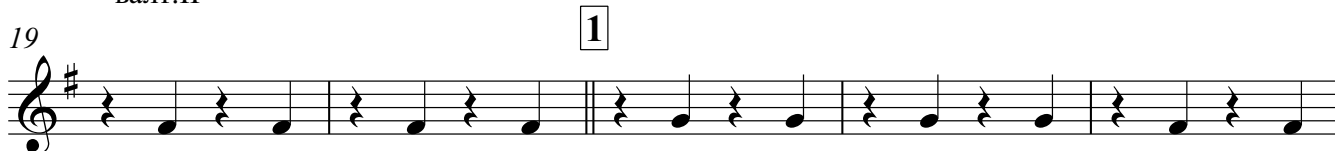
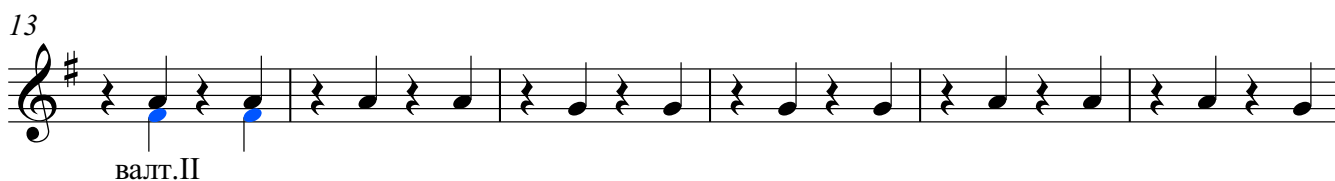
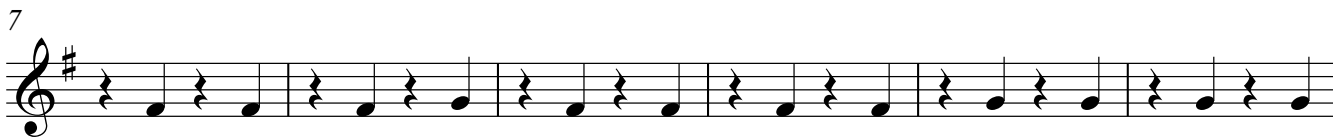
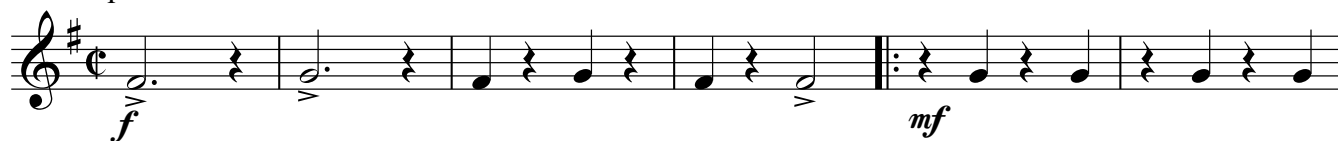

2

Horn in E \flat

59

ВАЛТ.2

65

f

71 5

mf ВАЛТ.2

77

82

87 6

f

93

99 7

103

ff

Euphonium

ЛЮБИМЕЦ НОВОГО ОРЛЕАНА

ДИКСИЛЕНД

Л.АРМСТРОНГ
инстр. А.ШКОЛЯР

q=200

сакс-тенор

f *mf*

7

13

19 **1**

24

29 **2** *f*

35 **3**

41 *p*

47 *p*

53 **4**

V.S.

2

Euphonium

60

66

71 5

mf

78

86 6

f

92

Solo

f

97 7

102

ff

Еuphonium

ЛЮБИМЕЦ НОВОГО ОРЛЕАНА

ДИКСИЛЕНД

Л.АРМСТРОНГ
инстр. А.ШКОЛЯР

q=200

2

Euphonium

59

65

71 5

77

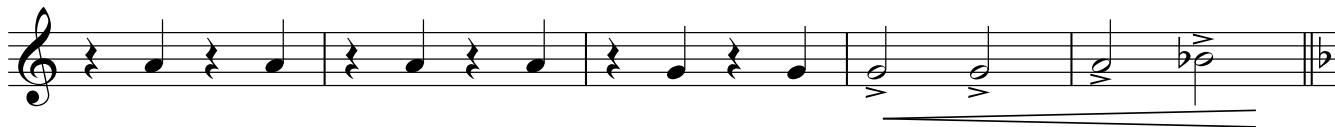
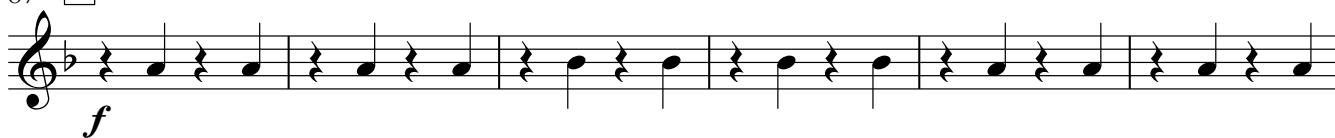

82

87 6

93

99 7

103

ЛЮБИМЕЦ НОВОГО ОРЛЕАНА

ДИКСИЛЕНД

Baritone

Л.АРМСТРОНГ
инстр. А.ШКОЛЯР

тромбон

q=200

2

Baritone

55 4

63

70 5

77

85 6

91

97 7

102

Bass in C

ЛЮБИМЕЦ НОВОГО ОРЛЕАНА

ДИКСИЛЕНД

Л.АРМСТРОНГ
инстр. А.ШКОЛЯР

q=200

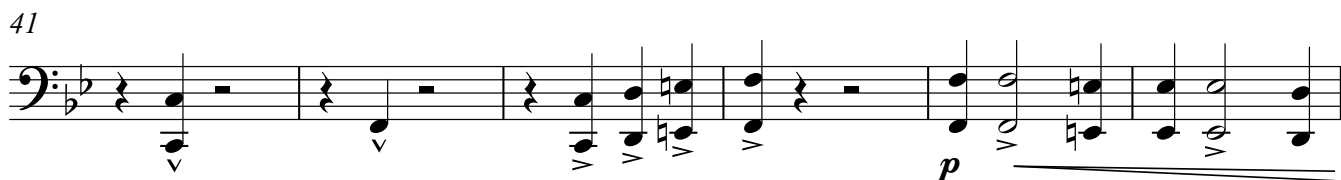
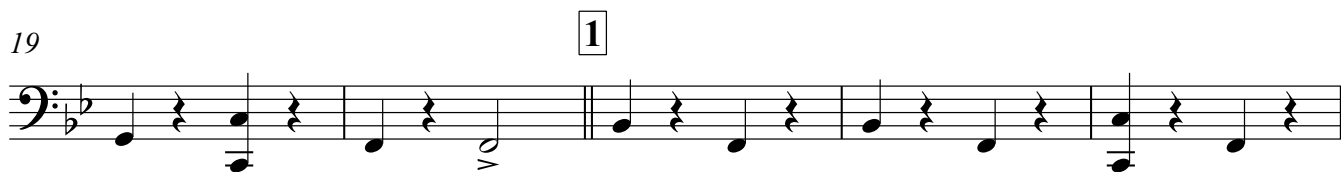

2

Bass in C

59

65

71 5

77

82

87 6

93

99 7

103
