

Попури

(Три танкиста, Катюша, Смуглянка, Синий платочек, Ехал я из ..)

Allegro non troppo ♩ = 122

Alto Saxophone 1

2

10

*mp*

11

Быстро ♩ = 156*f*

12

**В темпе вальса** ♩ = 66

13

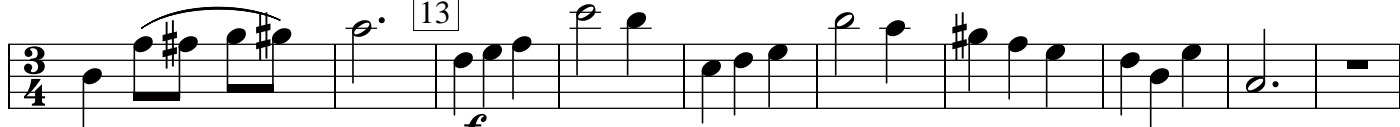
*f*

14 8

15

*mp*

16

16

17 **Piu mosso** ♩ = 70

1.

2.

f

18

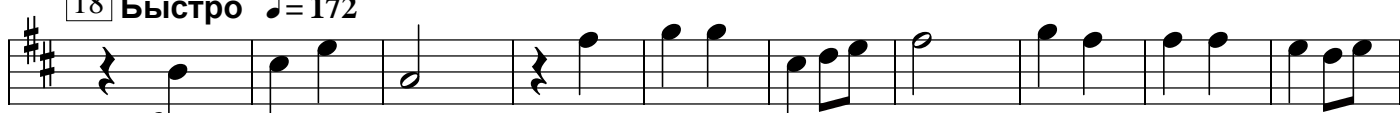
Быстро ♩ = 172*f*

19

7

20

16

21

*mp*

22

8

23

15

1.

2.

*f*

24

*rit.*25 **Очень быстро** ♩ = 176

1

Попури

(Три танкиста, Катюша, Смуглянка, Синий платочек, Ехал я из ..)

Allegro non troppo ♩ = 122

Alto Saxophone 2

1 **В темпе марша** ♩ = 122
8

2

3

4

5 8 6
mp

7
f

Медленно ♩ = 75 8 2
mp

2 2

9 8

2

10

mp

11 **Быстро** ♩ = 156

f

12

В темпе вальса ♩ = 66

13

f

14 8 15 16 16

mp

17 **Piu mosso** ♩ = 70

f

18 **Быстро** ♩ = 172

f

19 7 20 16 21

mp

22 8 23 15 24

1. 2.

f

25 **Очень быстро** ♩ = 176

rit.

1

Попури

(Три танкиста, Катюша, Смуглянка, Синий платочек, Ехал я из ..)

Allegro non troppo ♩ = 122

Bass Guitar 

1 В темпе марша ♩ = 122

Медленно ♩ = 75

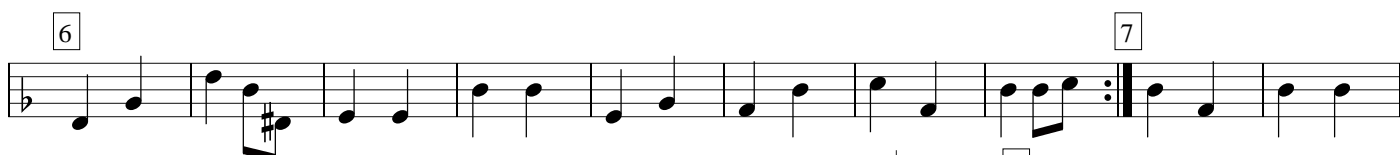

9 *accelerando*

11 **Быстро** ♩ = 156

В темпе вальса ♩ = 66

2

15

16

17 *Piu mosso* $\text{♩} = 70$

1. 2. **Быстро** $\text{♩} = 172$ 18

19

20

21

22 23

1. 2. 24

rit.

25 **Очень быстро** $\text{♩} = 176$

1

Попури

(Три танкиста, Катюша, Смуглянка, Синий платочек, Ехал я из ..)

Allegro non troppo ♩ = 122

Tenor Sax 1

В темпе марша ♩ = 122

1. 2.

mp

f

5 8 6

mp

f

Медленно ♩ = 75

8 2 2

mp

2

9 8

2

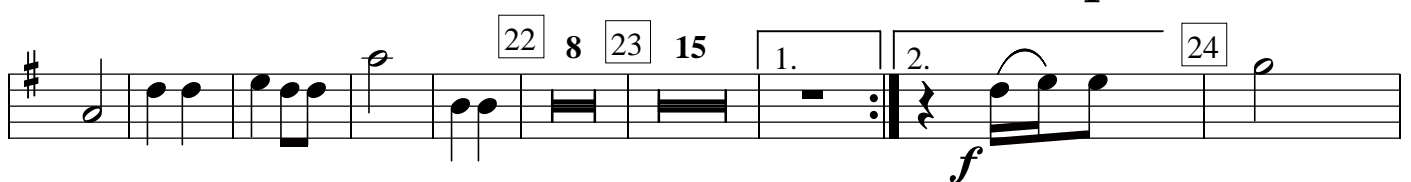
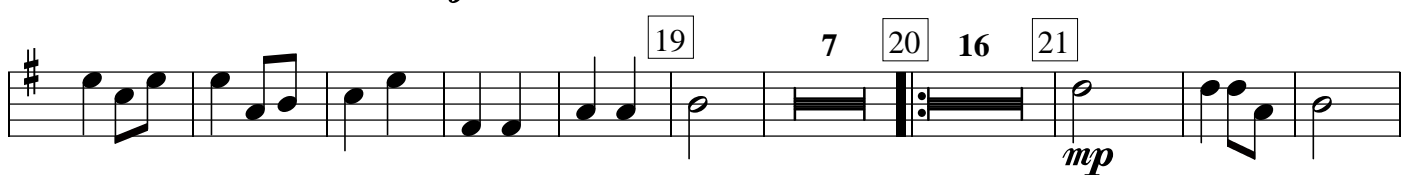
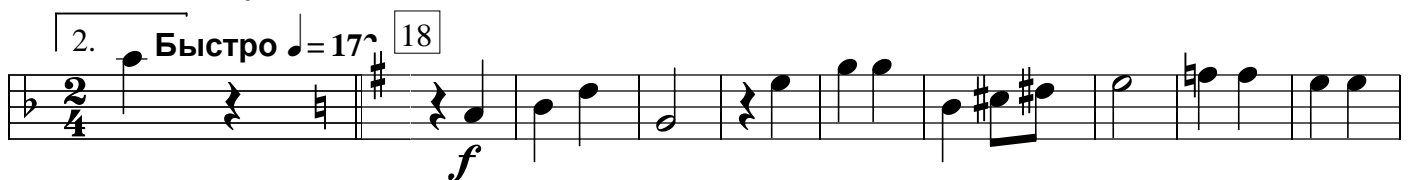
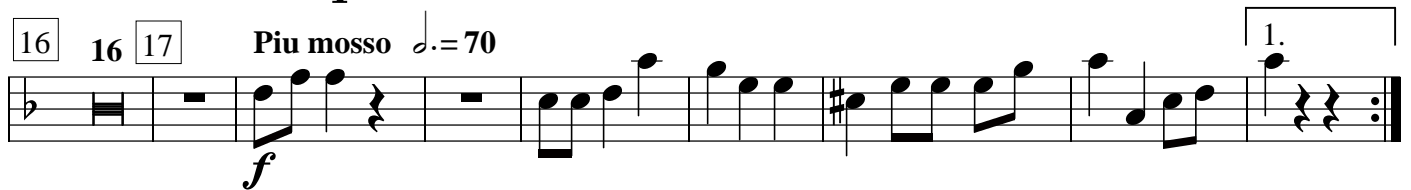
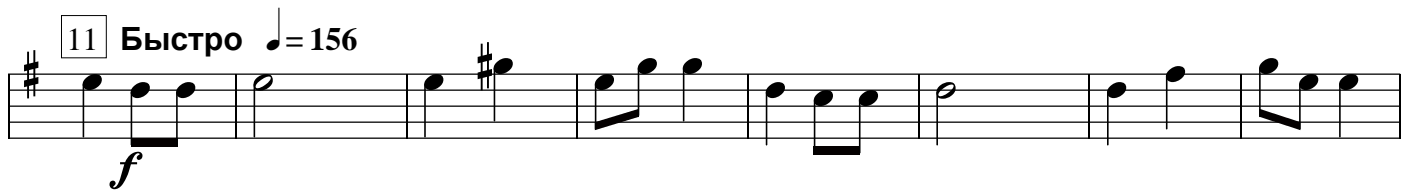

1

Попури

(Три танкиста, Катюша, Смуглянка, Синий платочек, Ехал я из ..)

Allegro non troppo ♩ = 122

Tenor Saxophone 2

Медленно ♩ = 75

2

10

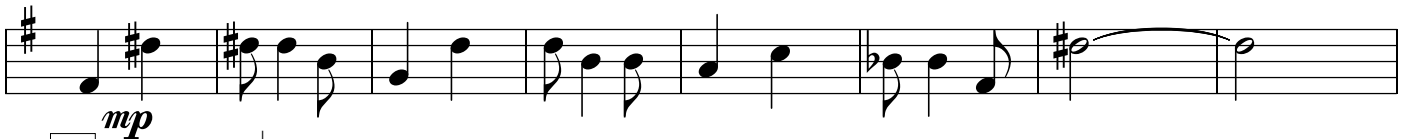
*mp*

11 Быстро ♩ = 156

*f*

12

В темпе вальса ♩ = 66

13

*f*

14

8

15

*mp*

16

17

Piu mosso ♩ = 70

1.

*f*

2. Быстро ♩ = 172

18

*f*

19

7

20

16

21

*mp*

22

8

23

15

1.

2.

24

*f**rit.*

25 Очень быстро ♩ = 176

Попури

(Три танкиста, Катюша, Смуглянка, Синий платочек, Ехал я из ..)

Allegro non troppo $\text{♩} = 122$

Trombone 1

1 **В темпе марша** $\text{♩} = 122$

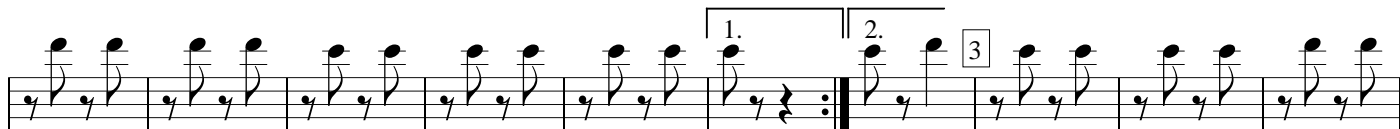

Медленно $\text{♩} = 75$

Быстро $\text{♩} = 156$

В темпе вальса $\text{♩} = 66$

2

15

16

17 *Piu mosso* $\text{♩} = 70$

18

19

20

21

22

23

24

25 *rit.* **Очень быстро** $\text{♩} = 176$

1. 2. **Быстро** $\text{♩} = 172$

1

Попури

(Три танкиста, Катюша, Смуглянка, Синий платочек, Ехал я из ..)

Allegro non troppo $\text{♩} = 122$

Trombone 2

1 **В темпе марша** $\text{♩} = 122$

2

3

4

5

6

7

8 **Медленно** $\text{♩} = 75$

9 *accelerando*

10

11 **Быстро** $\text{♩} = 156$

12

13 **В темпе вальса** $\text{♩} = 66$

14

2

15

16

17 *Piu mosso* $\text{♩} = 70$

18

19

20

21

22

23

24

25 *rit.* **Очень быстро** $\text{♩} = 176$

1. 2. **Быстро** $\text{♩} = 172$

1

Попури

(Три танкиста, Катюша, Смуглянка, Синий платочек, Ехал я из ..)

Allegro non troppo ♩ = 122

Trombone 3

1 В темпе марша ♩ = 122

Медленно ♩ = 75

11 Быстро ♩ = 156

В темпе вальса ♩ = 66

2

1

Попури

(Три танкиста, Катюша, Смуглянка, Синий платочек, Ехал я из ..)

Trumpet in Bb 1

Allegro non troppo $\text{♩} = 122$

f

1 **В темпе марша** $\text{♩} = 122$

2

2 7 1. 2. 3

3

4 7 5 8 6 8

7

Медленно $\text{♩} = 75$ 8

mp

9 *accelerando*

mp 10 8

11 **Быстро** $\text{♩} = 156$

f

12 **В темпе вальса** $\text{♩} = 66$

3/4

13 14 8

f

2

15

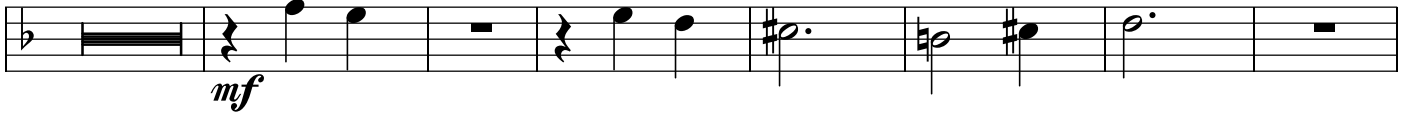
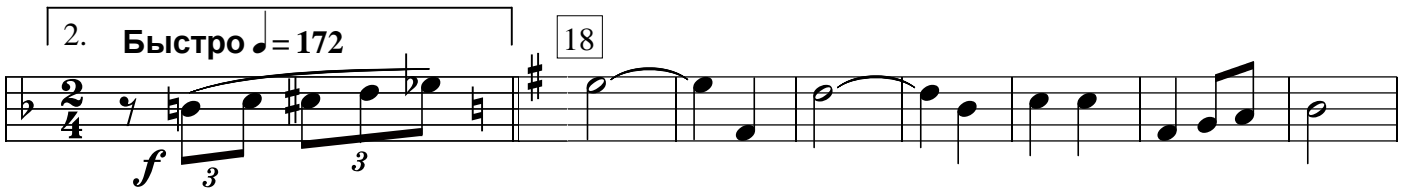

16 9

17 **Piu mosso** $\text{♩} = 70$ 2. **Быстро** $\text{♩} = 172$ 

19

7

20

16

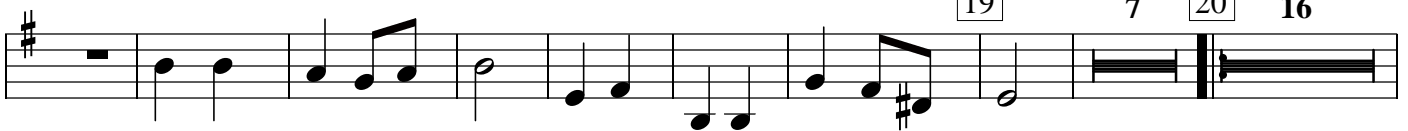

21

8

22

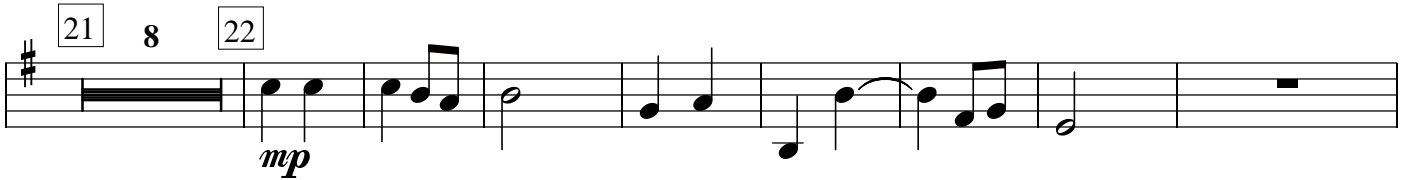

23

15

1.

2.

24

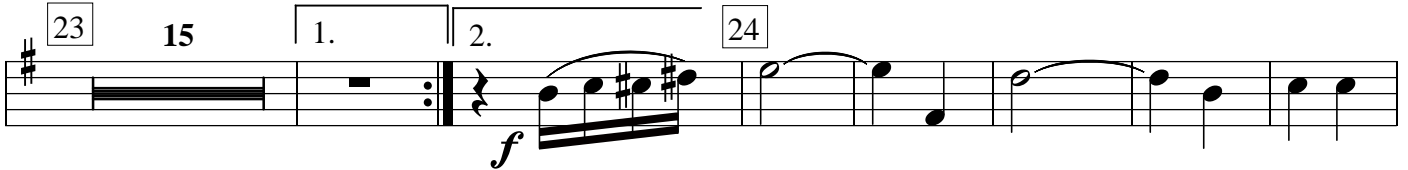
*rit.*25 **Очень быстро** $\text{♩} = 176$ 

1

Попури

(Три танкиста, Катюша, Смуглянка, Синий платочек, Ехал я из ..)

Allegro non troppo $\text{♩} = 122$

Trumpet in Bb 2

1 **В темпе марша** $\text{♩} = 122$

2 *f*

3

4 7 5 8 6 8 7

5 *f*

6 **Медленно** $\text{♩} = 75$

7 *tr*

8

9 *accelerando*

10 *tr*

11 **Быстро** $\text{♩} = 156$

12 *f*

13 **В темпе вальса** $\text{♩} = 66$

14 8

2

15

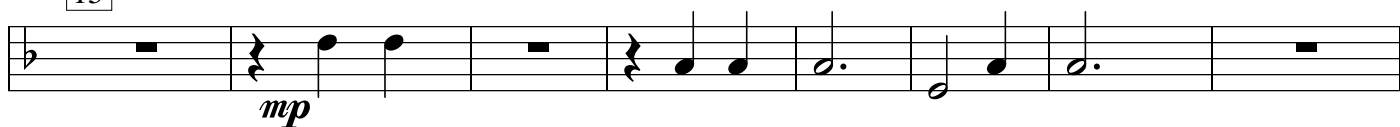

16 9

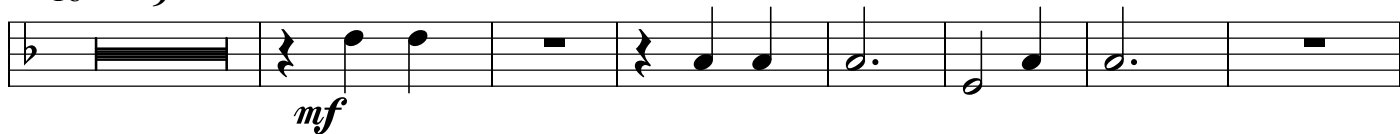
17 Piu mosso $\text{♩} = 70$

1.

2. Быстро $\text{♩} = 172$

18

19

7

20

16

21

8

22

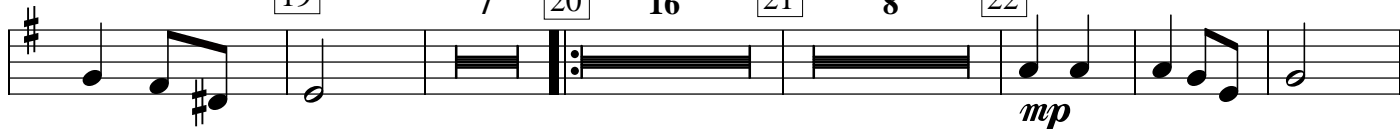

23

15

1.

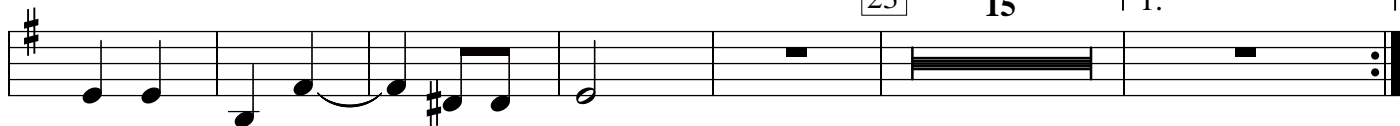

2.

24

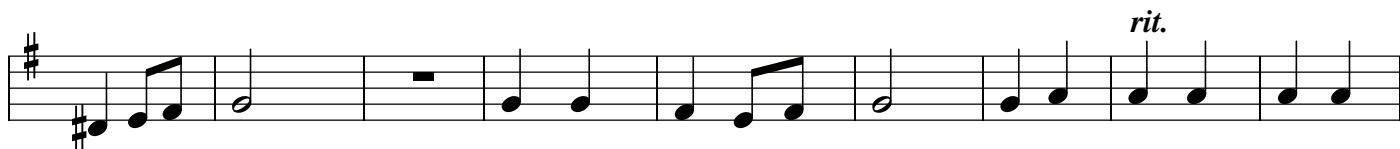
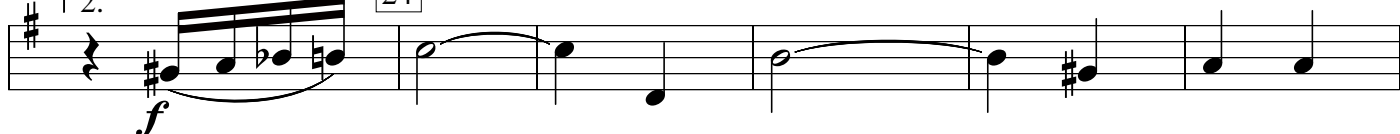

25

Очень быстро $\text{♩} = 176$ 

1

Попури

(Три танкиста, Катюша, Смуглянка, Синий платочек, Ехал я из ..)

Allegro non troppo ♩ = 122

Trumpet in Bb 3

1 **В темпе марша** ♩ = 122 2 7 1. 2. *f*

3 4 7

5 8 6 8 7 *f*

Медленно ♩ = 75 8 *mp*

9 *accelerando* *mp*

10 8 11 **Быстро** ♩ = 156 *f*

12

В темпе вальса ♩ = 66 13 *f*

2

14 8 15

mp

16 9

mf

17 **Piu mosso** ♩ = 70

f

2. **Быстро** ♩ = 172

18

f

19 7

20 16 21 8 22

mp

23 15 24

f

rit.

25 **Очень быстро** ♩ = 176

1

Попури

(Три танкиста, Катюша, Смуглянка, Синий платочек, Ехал я из ..)

Allegro non troppo $\text{♩} = 122$

Tuba

1 В темпе марша $\text{♩} = 122$ 

2

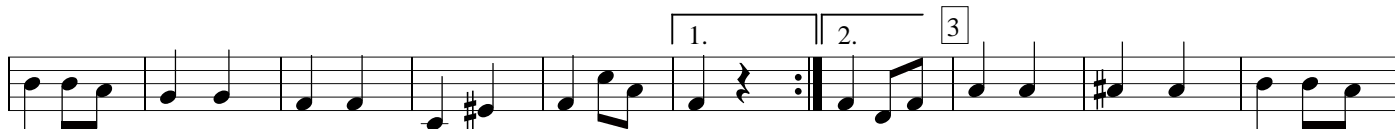

3

4

5

6

7

Медленно $\text{♩} = 75$

8

9

accelerando

10

11 Быстро $\text{♩} = 156$

12

В темпе вальса $\text{♩} = 66$

13

14

2

15

16

17 *Piu mosso* $\text{♩} = 70$

1. 2. **Быстро** $\text{♩} = 172$ 18

19

20

21

22 23

24

rit.

25 **Очень быстро** $\text{♩} = 176$