

Girl from Ipanema

A.C.Jobim

Аранж. Брагинского Л.

Allegro ♩ = 138

12 *mp*

16

21

25 5 *mp*

35 8 *mp*

42 6 12 *mp*

65 4 *mp*

76 *mf*

82

87

91

(8^{va})
Soli
99

(8^{va})
103

Adagio ♩=76

113

120

Tempo I
128

139

Girl from Ipanema

A.C.Jobim

Аранж. Брагинского Л.

Allegro ♩ = 138 **12**

mp

16

21

25 **5**

35 *mp*

42 **6** **12** *mp*

65 **4**

76 *mf*

2 Flute 2

Л. Брагинский для WWW.PARTITA.RU

82

87

91

4

Soli

99

mf

103

6

113

p

Adagio ♩=76

120

3

mp

Tempo I

128

4

mp

139

7

pp

Oboe 1

Л. Брагинский для WWW.PARTITA.RU

Girl from Ipanema

A.C. Jobim

Аранж. Брагинского Л.

Allegro ♩ = 138

17

mp

22

mp

27

5

mp

37

6

49

12

mp

67

4

78

p

86

2 Oboe 1

91 

Soli 99 *mf* 

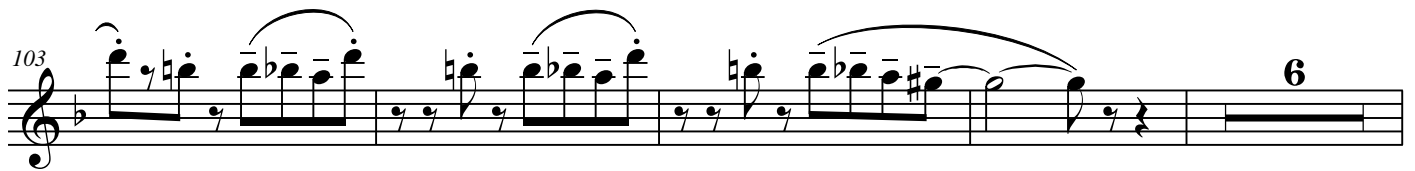
103 

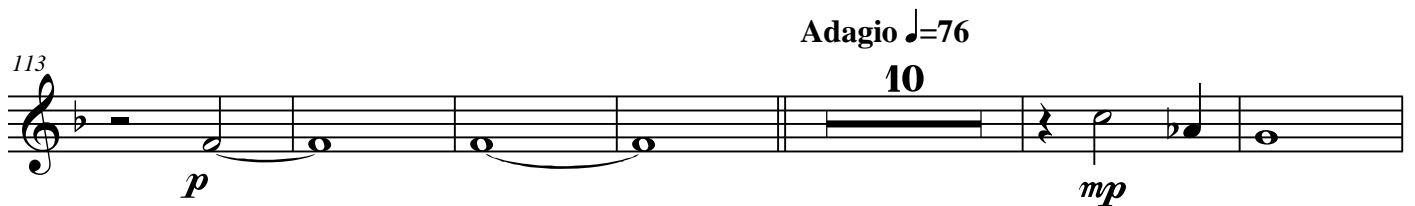
113 *p* **Adagio** ♩=76 **10** *mp* 

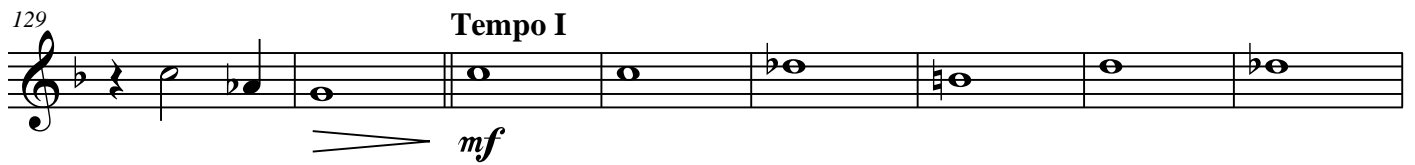
129 **Tempo I** *mf* 

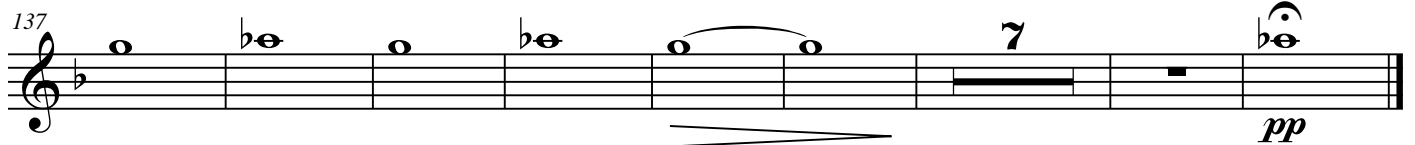
137 **7** *pp* 

Girl from Ipanema

A.C. Jobim

Аранж. Брагинского Л.

Allegro ♩ = 138

17

mp

22

mp

27

5

mp

37

6

49

12

mp

67

4

78

p

86

mp

2 Oboe 2

Л. Брагинский для WWW.PARTITA.RU

Adagio ♩=76

94

18

10

127

Tempo I

mp

135

143

7

pp

Girl from Ipanema

A.C.Jobim

Аранж. Брагинского Л.

Allegro $\text{♩} = 138$ 17

mp

mp

mf

Solo
f

mp

p

2 Clarinet in B \flat 1

Л. Брагинский для WWW.PARTITA.RU

76

p

84

mp

92

Adagio $\text{♩} = 76$

22 10

mp

129

Tempo I

mp

137

7

div. ♩

pp

Girl from Ipanema

A.C.Jobim

Аранж. Брагинского Л.

Allegro $\text{♩} = 138$

17 *mp*

22 *mp*

27 5 *mp*

38

46 *mf*

54

63 *mp* *p*

72 *p*

2 Clarinet in B \flat 2 Л. Брагинский для WWW.PARTITA.RU

80

mp

88

mp

95

Adagio $\text{♩} = 76$

22 10

Tempo I

mp *mp*

132

mp

140

7

pp

Girl from Ipanema

A.C.Jobim

Аранж. Брагинского Л.

Allegro $\text{♩} = 138$

17 *mp*

22 *mp*

27 5 *mp*

38

46 *mf*

54

62 *mp* *p*

71 *p*

2 Clarinet in B \flat 3

Л. Брагинский для WWW.PARTITA.RU

80

mp

88

95

Adagio $\text{♩} = 76$

22 10

Tempo I

mp *mp*

132

141

7

pp

Girl from Ipanema

A.C. Jobim

Аранж. Брагинского Л.

Allegro ♩ = 138

17

mp

5

26

mp

mf

32

8

mp

46

Solo

f

53

58

5

3

62

mp

mp

70

78

p

86

mp

94

18

Adagio ♩=76

p *p*

118

mp

126

Tempo I

mp

133

138

7

pp

Girl from Ipanema

A.C.Jobim

Аранж. Брагинского Л.

Allegro ♩ = 138

17

mp

5

26

mp

mf

32

8

mp

46

8

61

mp

mp

70

78

p

86

mp

94

18

p

4

121

mp

129

Tempo I

mp

134

140

7

pp

Girl from Ipanema

A.C.Jobim

Аранж. Брагинского Л.

Allegro ♩ = 138

17 *mp* 5

26 *mp* *mf*

32 8 *mp*

46 12 *mp*

65 *mp*

74 *p*

82 *mp*

90 18 *p*

2 Alto Sax. 3

Л. Брагинский для WWW.PARTITA.RU

Adagio $\text{♩} = 76$

114

4

mp

125

Tempo I

mp

132

137

7

pp

Bassoon

Л. Брагинский для WWW.PARTITA.RU

Girl from Ipanema

A.C.Jobim

Аранж. Брагинского Л.

Allegro $\text{♩} = 138$

17 *mp* 6

27

mf

33

8 *mp*

48

56

mp

65

mp

74

p

82

mp

2 Bassoon

Л. Брагинский для WWW.PARTITA.RU

Adagio ♩=76

90

22

mp

118

126

Tempo I

mp

134

143

7

pp

Horn in F

Л. Брагинский для WWW.PARTITA.RU

Girl from Ipanema

A.C. Jobim

Аранж. Брагинского Л.

Allegro ♩ = 138 **12**

p

16

21

26

mf

32 **16**

55 Solo *f*

63 *tr*

69

75 **8** *tr*

2 Horn in F

Л. Брагинский для WWW.PARTITA.RU

90

97

102

107 *Sord.*

114 *Adagio* ♩=76 **6** *Open Solo* *mf*

126 *Tempo I* *mp*

133

139 **7**

Girl from Ipanema

A.C.Jobim

Аранж. Брагинского Л.

Allegro $\text{♩} = 138$ **12**

p

16

21

26

mf

32

Soli

mf

37

42

47

12

mp

65 *Soli* Δ
f

71

77 *Sordin*
Soli
20
mf

101

105 *Adagio* $\text{♩} = 76$ *Tempo I*
10 **14** *open* Δ
f

132

137 **8**

Trumpet in B \flat 2

Л. Брагинский для WWW.PARTITA.RU

Girl from Ipanema

A.C.Jobim

Аранж. Брагинского Л.

Allegro $\text{♩} = 138$

12

p

16

21

26

mf

32

Soli

mf

37

42

47

3

12

mp

2 Trumpet in B \flat 2

65 *Soli*
f

70

76 **16**
p

97

102

107

Adagio ♩=76 *Tempo I*
113 **4** **14** *f*

134

140 **7**

Girl from Ipanema

A.C. Jobim

Аранж. Брагинского Л.

Allegro $\text{♩} = 138$

12

16

21

26

32

43

58

64

2 Trombone 1

Л. Брагинский для WWW.PARTITA.RU

69

73

16

p

96

102

107

4

117

Adagio $\text{♩} = 76$ Solo

6

mf

3

127

Tempo I

mp

3

134

138

7

Trombone 2

Л. Брагинский для WWW.PARTITA.RU

Girl from Ipanema

A.C.Jobim

Аранж. Брагинского Л.

Allegro ♩ = 138

12

16

21

26

32

43

58

66

2 Trombone 2

70

77

16

p

98

103

108

4

Adagio ♩=76

117

6

p

131

Tempo I

mp

136

7

Girl from Ipanema

A.C.Jobim

Аранж. Брагинского Л.

Allegro ♩ = 138

18 6

p *mp*

28

mf

35 6 8

mp *p*

54

mf

62

mp *mp*

69

74 16

p

96

2 Bass Trombone

Л. Брагинский для WWW.PARTITA.RU

101

106

112

Adagio ♩=76

4 **6**

p

127

Tempo I

mp

133

138

Piano

Л. Брагинский для WWW.PARTITA.RU

Girl from Ipanema

A.C.Jobim

Аранж. Брагинского Л.

Allegro ♩ = 138

Piano

4

mp

7

11

sva

15

19

23

27

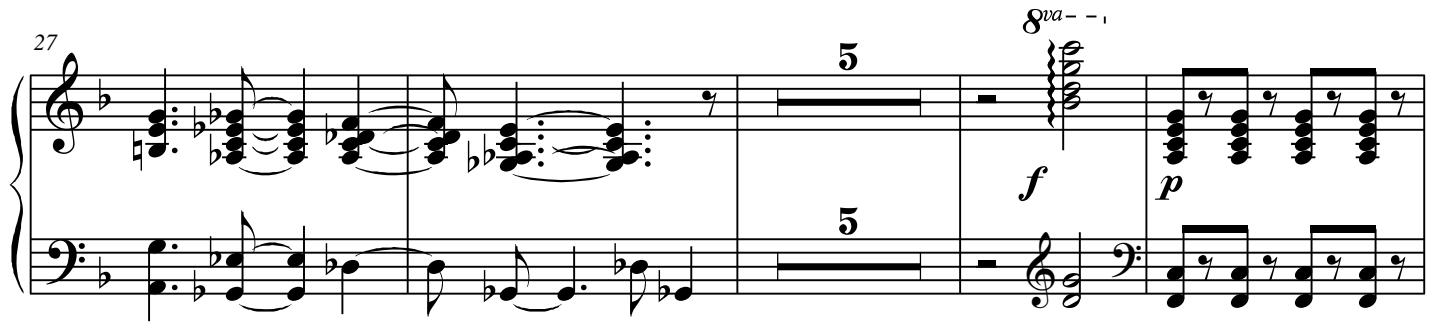

36

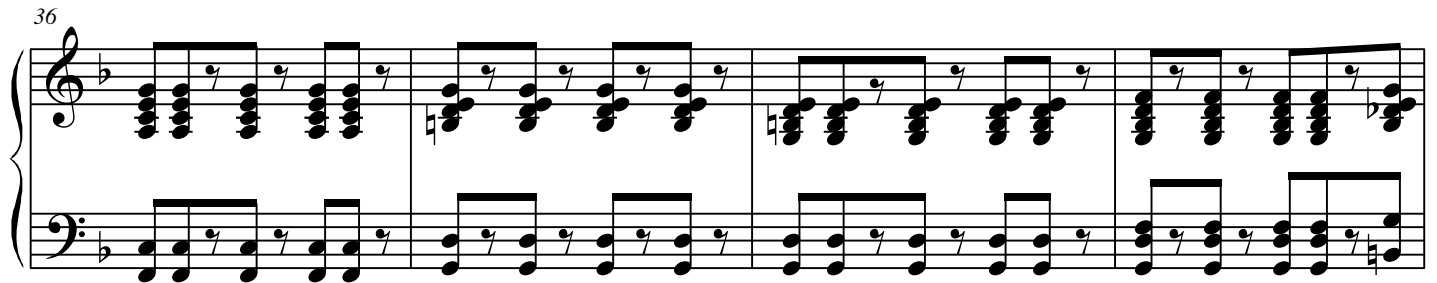

40

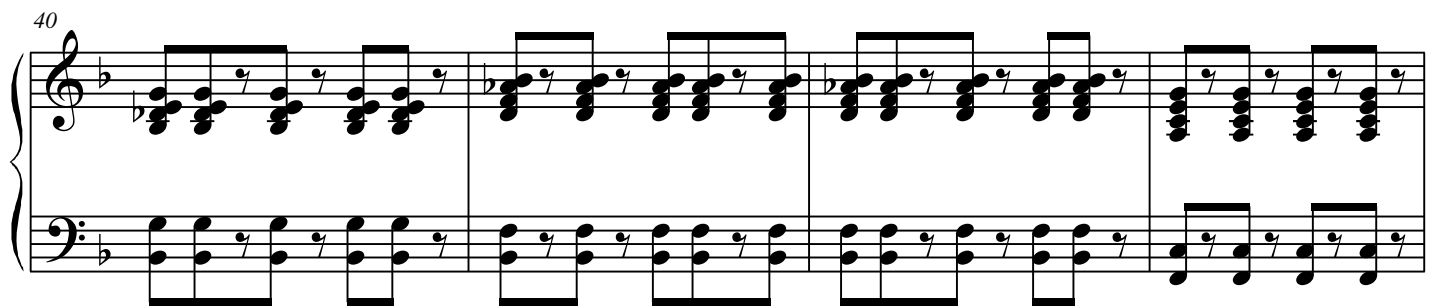

44

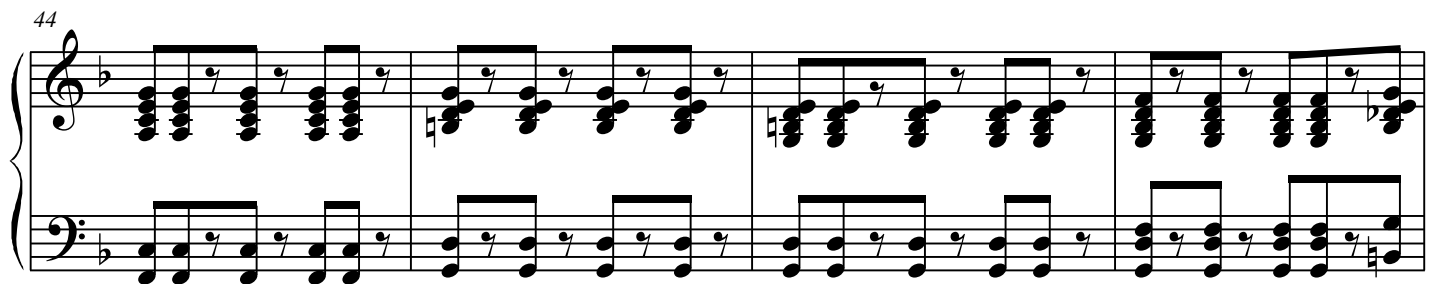

48

52

56

60

66

70

74

78

8^{va}

mf

82

(8^{va})

87

(8^{va})

91 *Piano* (8^{va})

mf

95

99

103

107

112

6 Piano

Л. Брагинский для WWW.PARTITA.RU

Adagio $\text{♩} = 76$

Tempo I

117

13

133

137

142

mp

145

148

8va

Girl from Ipanema

A.C.Jobim

Аранж. Брагинского Л.

Allegro ♩ = 138

4

2 Bass Guitar

Л. Брагинский для WWW.PARTITA.RU

54

58

63

69

74

79

mp

85

91

mf

96

101

106

111

117 **Adagio** ♩=76

123

131 **Tempo I**

137

142

147

Girl from Ipanema

A.C.Jobim

Аранж. Брагинского Л.

Allegro ♩ = 138

Bruch

mp

6

11

16

21

26

31

36

41

2 Drum Set

Л. Брагинский для WWW.PARTITA.RU

46

51

56

61

68

73

78

tr

84

89

94

99

104

109

sfz Adagio ♩=76 *sfz*

114

121

Tempo I

131

136

141

mp

146

Bassoon

Л. Брагинский для WWW.PARTITA.RU

Girl from Ipanema

А.С. Jobim

Аранж. Брагинского Л.

Allegro ♩ = 138

12

17

23

29

36

42

48

54

59

Л. Брагинский для WWW.PARTITA.RU

2 Bassoon

65

71

76

83

92

98

103

108

Adagio ♩=76

113

124

Tempo I

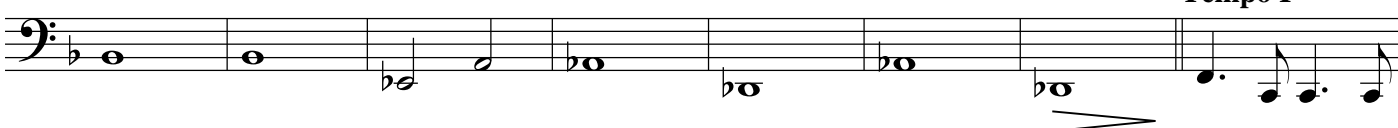

132

137

142

Wood Blocks
Shaker
Tamburine

Л. Брагинский для WWW.PARTITA.RU

Girl from Ipanema

A.S.Jobim

Аранж. Брагинского Л.

Allegro $\text{♩} = 138$

mp

6

12

18

24

30

36

42

48

54

60

4

2 Wood Blocks

Л. Брагинский для WWW.PARTITA.RU

69

75

81

87

93

99

106

112

132

138

144

150

mp

Adagio $\text{♩} = 76$ Tempo I

14

mp
