

ХРЕСТОМАТИЯ

для тромбона

Выпуск I.

Составитель А.Л. Дудин

Москва
Издательство “Современная музыка”
2009

УДК 788.
ББК 85.957.34

Главный редактор Ф.И. Такун
Редактор В.И. Фурманов

Дудин А.Л. (сост.) “Хрестоматия для тромбона”. Выпуск I.
М.: “Современная музыка”, 2009.-64 с.
ISMN 979-0-706353-37-1

Хрестоматия педагогического репертуара предназначена для студентов музыкальных училищ, колледжей и вузов. В сборник включены разнообразные переложения и оригинальные произведения русских и зарубежных авторов.

Она состоит из разнохарактерных пьес и направлена на развитие технического багажа молодого исполнителя. В первую часть хрестоматии включены также новые авторские сочинения московского композитора В. Фурманова, которые, несомненно, расширят отечественный педагогический репертуар в подготовке тромбонистов.

УДК 788.
ББК 85.957.34

1. ЛАРГЕТТО

М. ГАЙДН

Larghetto $\bullet = 52-58$

f *p* *f* *p*

sim.

(legato)

f

f *p*

fp

Cadenza

2. ДАЛЬНЯЯ ДОРОГА

Andante

В. ФУРМАНОВ

The first system of the musical score is in 2/4 time and B-flat major. It features a piano introduction with dynamics *p*, *mp*, and *mf*. The right hand plays a melodic line with a long note, while the left hand provides a harmonic accompaniment.

The second system begins with a *poco accelerando* marking and a first ending bracket labeled '1' leading to a *Moderato* section. Dynamics include *f* and *cresc.*. The right hand has a melodic line with a long note, and the left hand has a rhythmic accompaniment.

The third system continues the *Moderato* section. It features a melodic line in the right hand and a rhythmic accompaniment in the left hand. Dynamics include *p* and *f*.

The fourth system continues the *Moderato* section with a second ending bracket labeled '2'. Dynamics include *cresc.* and *f*. The right hand has a melodic line with a long note, and the left hand has a rhythmic accompaniment.

3 **Meno mosso**

poco accelerando *rit.* **Sostenuto**

p cresc. *f* *dim.*

p cresc. *f* *dim.*

3

4

mf *p*

5

f

poco a poco ritenuto e diminuendo

ad libitum

6

Lento

p poco a poco cresc.

3

3

rit.

7 **Andante**

f

f

p

mp

3

3

poco accelerando

8 Moderato

9

11 Piú mosso

12 molto accelerando

3. СОНАТА РЕ МАЖОР

I

И. ПЕПУШ

Andante

II

Allegro

III

Largo

IV

Allegro

4. ОСЕННЯЯ МЕЛОДИЯ

В. ФУРМАНОВ

Con sentimento

The musical score is written for piano and right hand. It is in 4/4 time and B-flat major. The tempo/mood is marked "Con sentimento". The score consists of five systems, each with a piano part (left hand) and a right hand part. Dynamics include *mp* (mezzo-piano) and *mf* (mezzo-forte). The score features several triplet markings (3) and phrasing slurs. The piano part provides a harmonic accompaniment with chords and moving lines, while the right hand part carries the main melodic theme.

5. НА ВОДЕ

Andante quasi allegretto

Г. ФОРЕ

p dolce

p

mf

mf

6. ВОЗДУШНЫЕ ВАРИАЦИИ

Allegro vivace ♩ = 120

А. ПРИОР

Cadenza

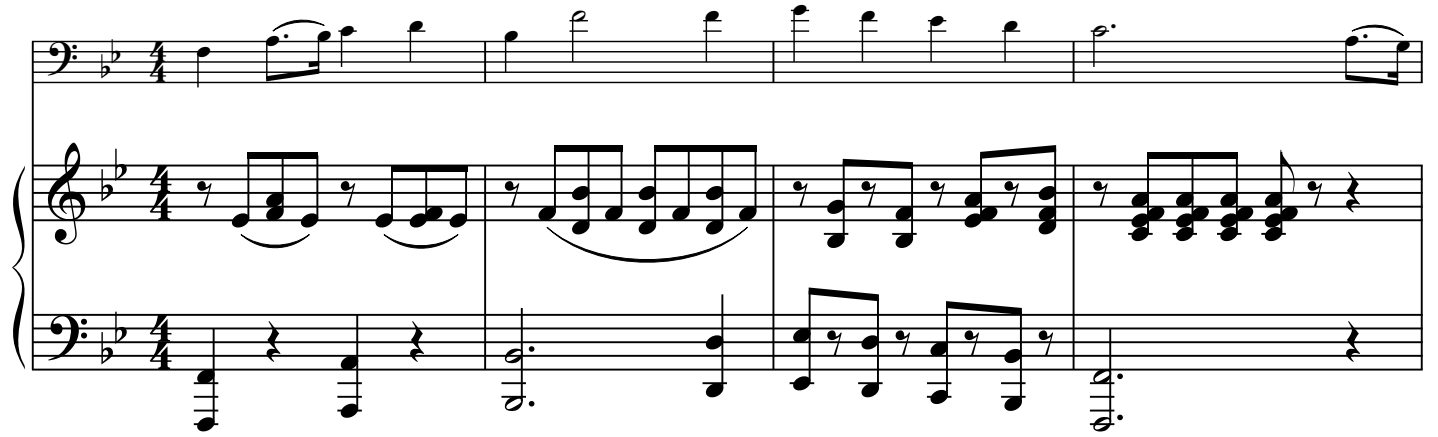

38

Var. 1

Var. 2

Вар. 3 Andante

Allegro

p

a tempo

p

freely

f

IV

accel.

freely

IV

accel.

Allegro (Coda)

f

ff

Vivace

7. СКЕРЦО

В. ФУРМАНОВ

Allegro

1

2

3

mf

mf

4

f

f

5

5

f

f

mf

f

mf

f

6

6

7

8

9

p cresc. poco a poco

poco rit.

10

a tempo

f

11

f

12

13

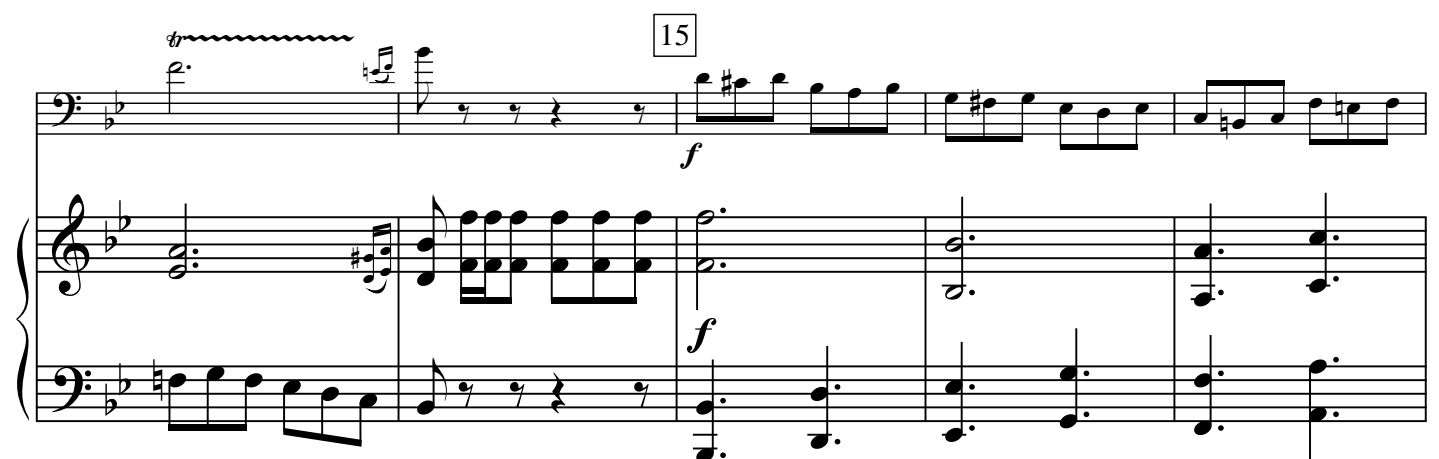

8. ГОЛУБЫЕ КОЛОКОЛА ШОТЛАНДИИ

А. ПРИОР

Allegro

f

f ad lib.

mf

mf

rall. *a tempo*

56 Andante

rit.

mf

a tempo

ad lib. mf

p

p

p

p

a tempo

Cadenza

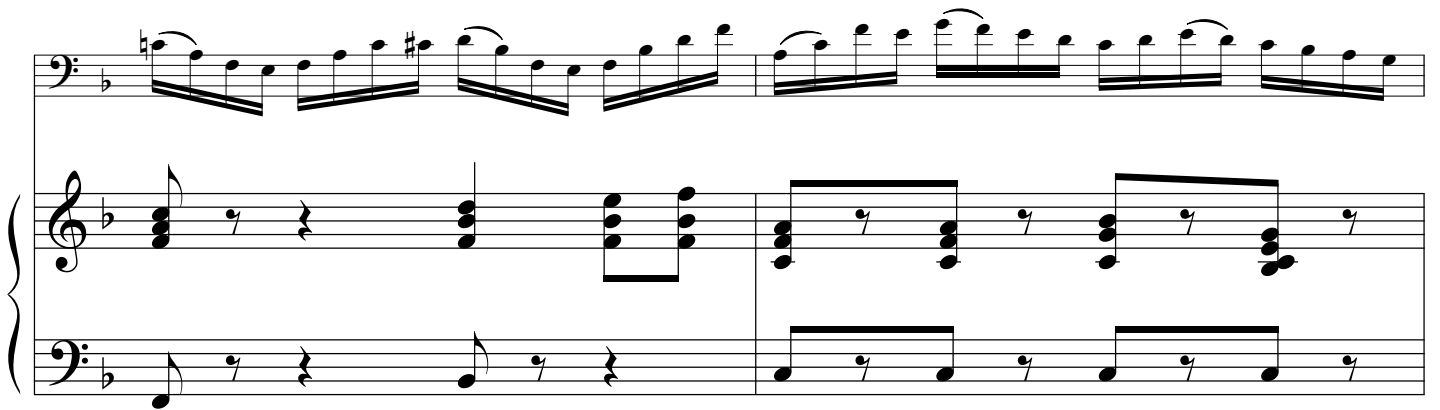

rit. a tempo

1. ЛАРГЕТТО

Larghetto ♩ = 52-58

М. ГАЙДН

25

mp

mf

f *mf*

cresc.

f *tr* *mf*

13

tr

mp

2

mf

tr

mp

(legato)

cresc.

f *mp*
f *mf* *mp* *mf*
mp *cresc.*
tr *f* *tr*
mf *cresc.* *Cadenza* *f* *tr*
 2 *tr* 11

2. ДАЛЬНЯЯ ДОРОГА

В. ФУРМАНОВ

Andante *poco accelerando* 1 Moderato *f*
p
cresc. *f*
2

fp *poco a poco cresc.* *f*

3 **Meno mosso**

p *cresc.* *f* *rit.* *dim.* **Sostenuto** *mf*

4

5

p *poco a poco ritenuto e diminuendo* *ad libitum* **6**

Lento *p* *poco a poco cresc.* *rit.* *f*

7 **Andante** *poco accelerando* **8** **Moderato** *f*

9

p

cresc. *f*

f

fp *poco a poco cresc.*

10

f

poco accelerando

f *dim.* 3

11 Più mosso

mf 3 3

f 3 3

12 molto accelerando

f 3 3

ff

3. СОНАТА РЕ МАЖОР

I

И. ПЕПУШ

Andante

II

Allegro

III

Largo

IV

Allegro

4. ОСЕННЯЯ МЕЛОДИЯ

Con sentimento

В. ФУРМАНОВ

ff ³ ³

poco a poco dim.

rit.

5. НА ВОДЕ

Andante quasi allegretto

Г. ФОРЕ

p dolce

mf

p dolce

6. ВОЗДУШНЫЕ ВАРИАЦИИ

А. ПРИОР

Allegro vivace ♩ = 120

Cadenza

IV 7

Var. 2
p

V

Andante

Allegro

a tempo

16

IV
accel. freely

IV accel. IV

Allegro (Coda)

f 2 accel.

accel.

IV

Vivace

8

7. СКЕРЦО

Allegro

В. ФУРМАНОВ

1

8

p

2

3

p \leftarrow *mp*

3

mf

4

f

5

f *mf*

6

20

8. ГОЛУБЫЕ КОЛОКОЛА ШОТЛАНДИИ

А. ПРИОР

Allegro

Var. 1

mp

3 3 3 3

rit. *a tempo*

1. 2.

Var. 2

3

mf ad lib.

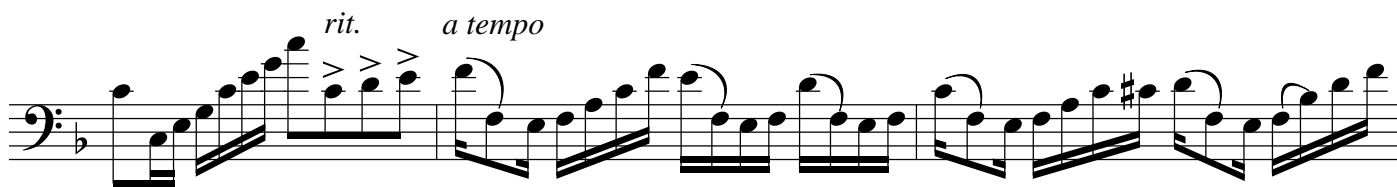

Cadenza

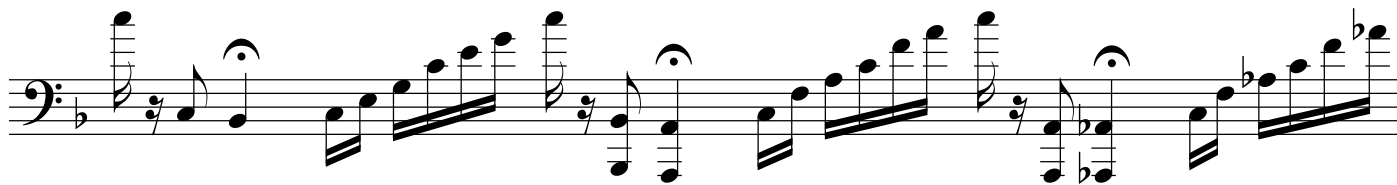

Vivace

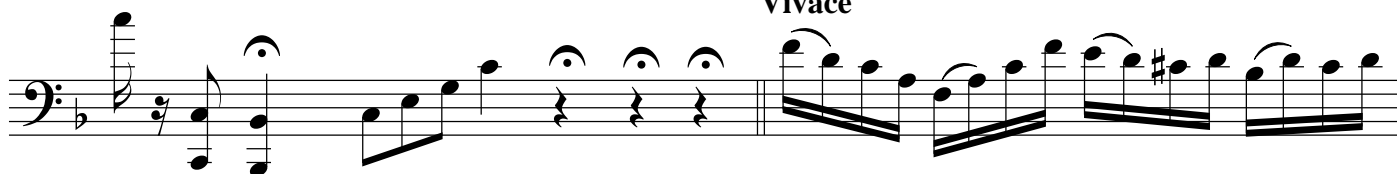
