

ЭТЮДЫ ДЛЯ ВАЛТОРНЫ

Ж. ГАЛЛІЭ

Allegro maestoso

1

f con energia

mp dolce *p*

f

sf *sf*

sf

sf

sf

sf

f sempre

f sempre

p *f* *ff* *p* *con espressione* *con passione* *p* *mf* *f*

Andante

2

p
dolce con espressione

Tempo I

mf *p espressivo*
f *p*
P con espressione
P con espressione *mp*
dolcissimo
mf dolce *pp*

Allegretto moderato

3 *mf leggermente*

f

P e leggiero

f

p

Poco meno mosso

mp dolce

f espressivo

pp

f

pp

f

con espressione *p*

rit. *Tempo I* *pp* *mf*

f

f

Allegro agitato

4 

f con anima

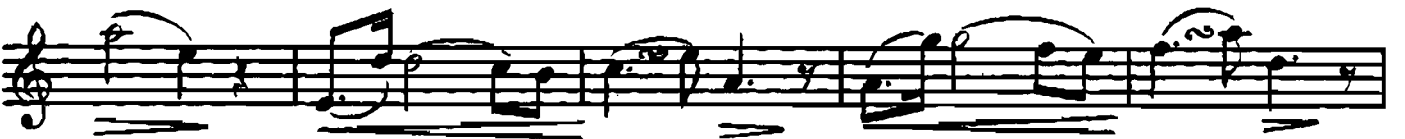
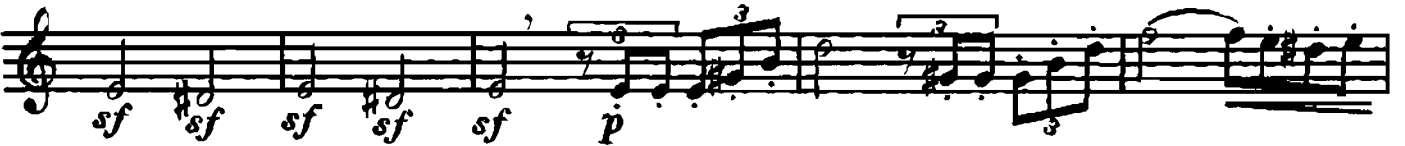

Moderato

rit.

Tempo I

Allegro

5 *f* fieramente (зордо)

f sempre

p

f

mf

ff *p*

sf *con espressione*

sf *f* *sf* *p*
p
sf *p*
p rit.

Moderato

f
mf

poco a poco rall.

Tempo I

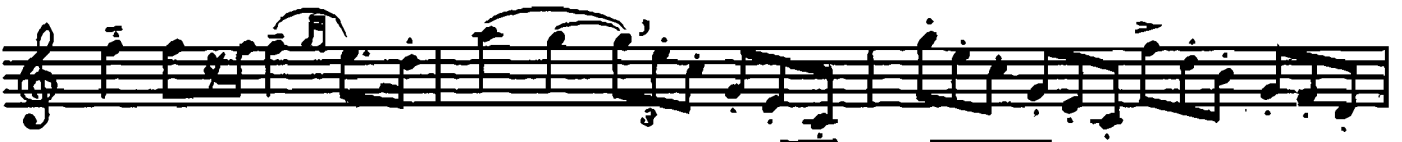

Andante

p *largamente*

P molto dolce

f *pp*

mp

f

sempre f

ff *pp*

p

sf

dolce e grazioso

f

morendo *pp*

Allegro maestoso

7

f con energia

sf

dolce e grazioso

p

f

p dolce

accel.

poco rit.

a tempo

p

Cadenza

p

Tempo I

f con energia

sf *sf*

sf

sf *dolce*

con forza

sf

sf

sf

sf *sf*

Maestoso

8

f

slo

#

sf

sf *sf* *sf*

dolce e con

grazia

con forza

sf *sf* *sf*

Più vivo

Allegro moderato

sf *f* *P con grazia* *mf* *mf*

Moderato, tempo di bolero

10
f ben marcato

dolce

Allegro
f animato

poco rit.

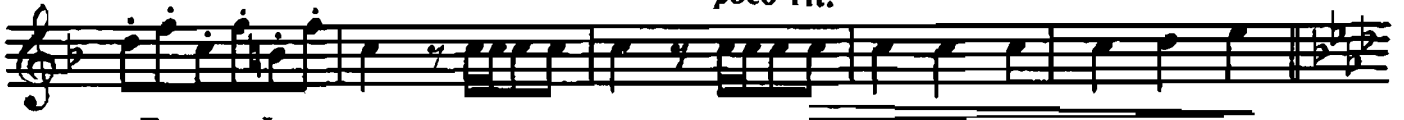

Tempo I

p con espressione

con forza

rall.

p

a tempo

p

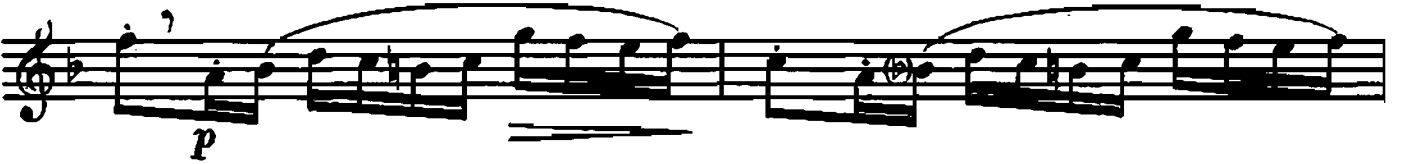

p

f

p

Andante un poco allegretto

11

dolce, con grazia ed espressione

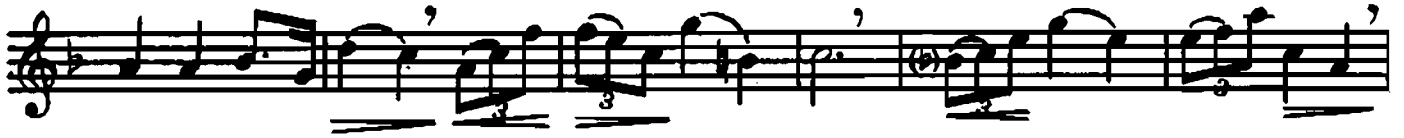

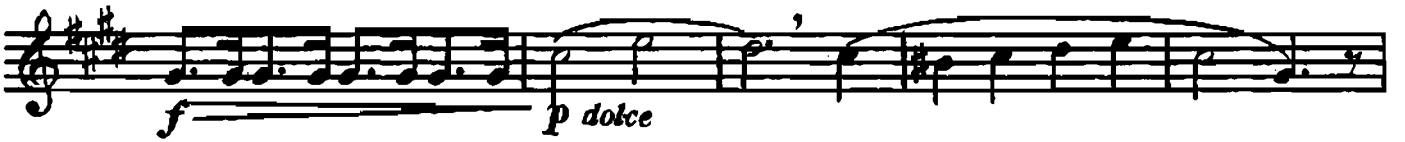
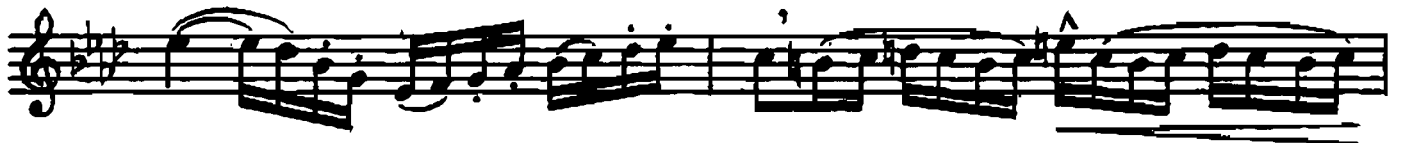

sempre dolce

p *pp*

Maestoso

12

f fieramente

sf *sf*

f *sf*

f

tr

p dolce

P dolce e ben legato

f

p

rit.

a tempo

f

sf sf

sf sf sf

p

f

con espressione

p sf con forza

sf sf

sf sf

sf

sf sf

sf

sf

sf
