

Sechs ausgewählte Etüden für Horn

1

Allegro $\text{♩} = 126$

Agostino Belloli

3 3 3 3 *p*

f

p

p *cresc.*

f 3 3 3 *mf*

p

ff *rit.* 3

a tempo *f*

p

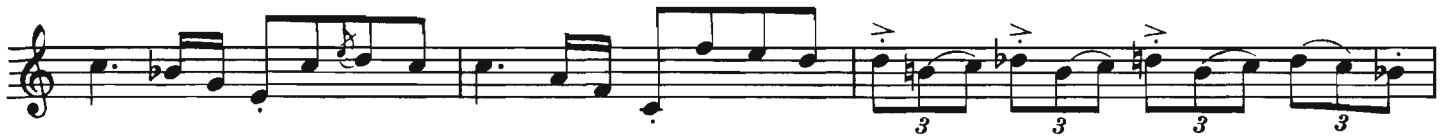

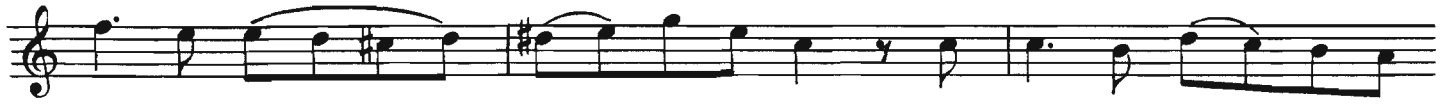

2

Allegro ♩=126-132

f

3

3

3

3

3

3

3

p dolce

cresc.

f

p

cresc.

f

p

f

3

Allegro agitato ♩=138-144

4

Allegro ♩=120-126

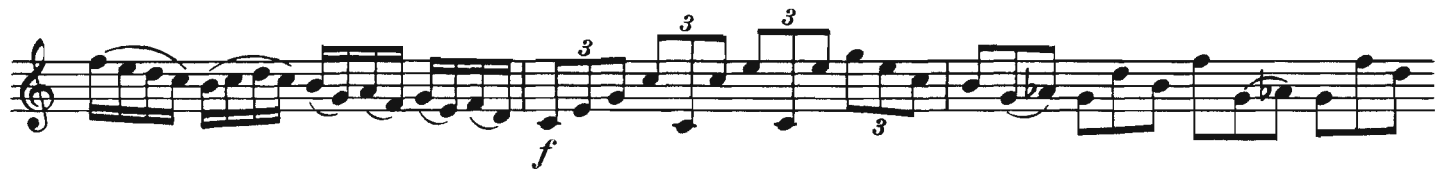

5

Allegro ♩=116-120

sempre p

tr

f

p

- Staff 1:** Features triplet markings (3) and a *cresc.* (crescendo) marking.
- Staff 3:** Features a *cresc.* marking.
- Staff 5:** Continues the melodic line.

Dynamic markings include *f*, *ff*, *cresc.*, and *mf*. The notation includes slurs, accents, and various rhythmic values such as eighth, sixteenth, and thirty-second notes.

6

Tempo di Polacca ♩=88-92

p *f* *rall.* *a tempo* *p*

f

p cresc.

f

tr
