

23 оркестровых этюда

В основу этих этюдов положены трудные места партии кларнета оркестровых произведений Глинки, Чайковского, Римского - Корсакова, Рахманинова, Скрябина и других композиторов

1

А. Штарк

Moderato

Clarinet in Bb

& bī bī bī bī nī bī bī bī i i bī bī nī i i nī bī bī i i

pp

& i bī bī i i nī bī i i bī bī bī bī bī i bī nī bī bī bī

& nī bī bī bī nī bī bī bī bī bī nī nī nī nī i i #i i i

mf

& i i i i i i i i i i i i i i i i i i

p

& i #i i i #i nī i bī i bī i i i bī i i i i i i

cresc.

& i i i i i i i i i i i i i i i i i i

p

& i #i i i #i nī i bī i bī i i bī i bī i i i bī

cresc. - - - - -

& i i i i bī i i i i i nī i i i nī i bī i #i

& bī i i #i bī i bī i i i bī i i i i i i i nī #i

f

& i i i i i i i i i i i i i i i i i i

pp

& i i i i i i i i i i i i i i i i i i

& i i i i i i w i

2

Moderato

p *cresc. - - - -*

mf

diminuendo

pp

mf

poco rit. *A tempo*
p

f

3

6

Adagio q = 50

Eleventh musical staff, concluding with a dynamic marking of *p* (piano).

ppp

5

Allegro molto h = 104

rit.

A tempo

f mf f

f mf f

pp

f mf f

6

poco cresc. *mf*

f

ff

f

p

p *cresc.* - - - - -

f

Tempo di Valse

8

Vivace q=132

&

pp

ff

p

& *cresc.* *f*

9

Allegro vivace

& *f* *sempre staccato* *mf*

10

Andante con moto

& *p* *mf*
 & *f* *p* *pp*
 & *ppp* *morendo*

11

Andante con moto

& *2/4* *pp* *capriccioso* *p*
 & *pp*
 & *p*
 &

20

p

pp

pp

pp

f

pp

12

Allegro

mf

cresc.

f

f

Moderato assai, quasi andante

p

pp

ff

pp

dim. morendo

14

Allegro $\text{♩} = 108$

p cresc. p

cresc. p cresc.

cresc. p cresc.

cresc. p

26 Adagio h=84

16

Allegro moderato q = 138

pp *cresc.* p *cresc.* mf

pp *cresc.* p *cresc.* mf

p mf

pp *cresc.* p *cresc.* mf

dim. pp *cresc.* p *cresc.*

mf p mf

p

mf pp

poco a poco crescendo ----- f

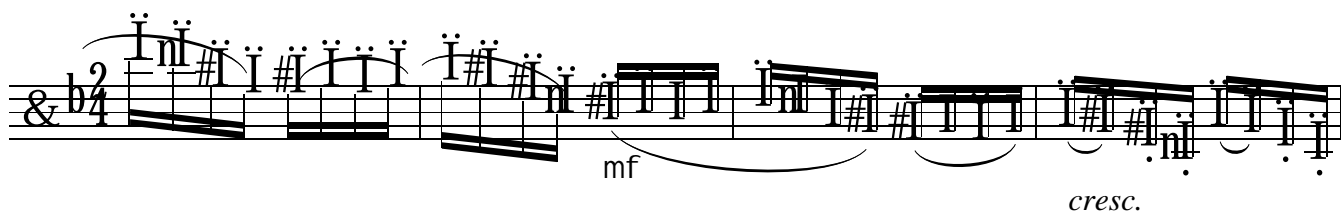
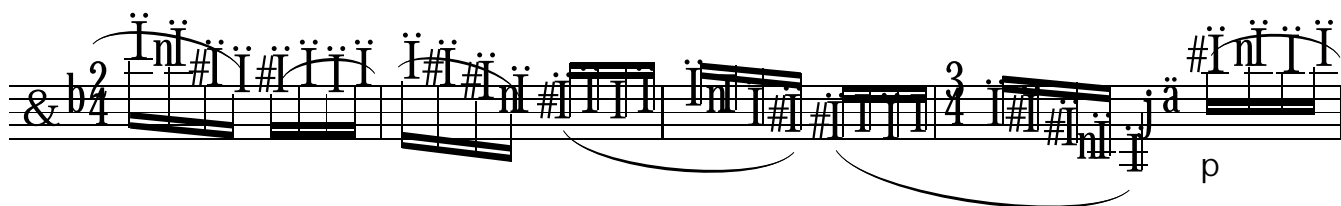
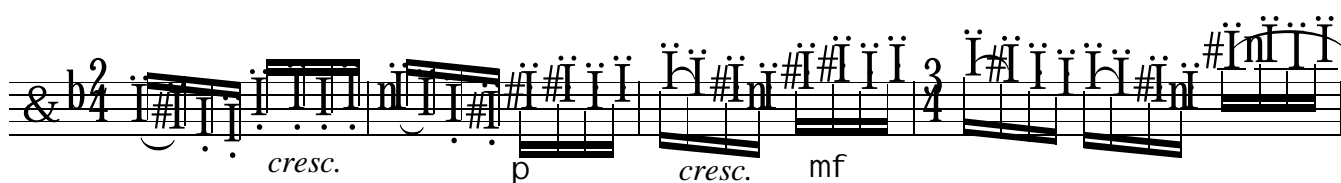
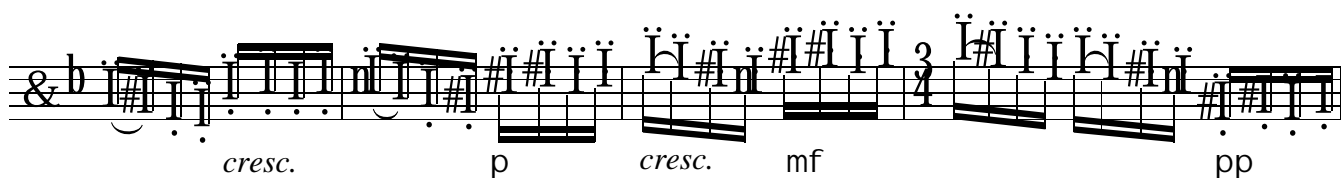
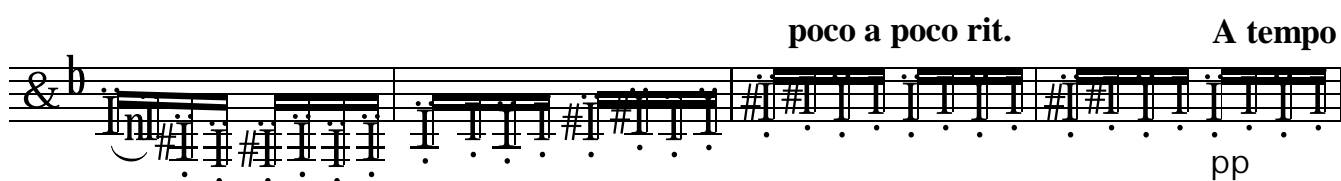
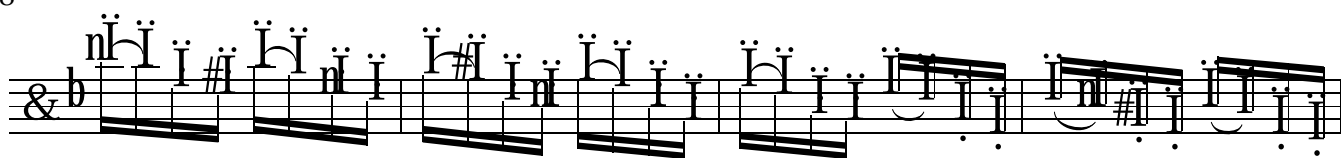

17

Allegro ma non troppo h = 76

- Staff 1: *f* (forte), *p dolce* (piano dolce)
- Staff 2: *f*, *p*, *f*
- Staff 3: *pp* (pianissimo)
- Staff 4: *p*, *f*
- Staff 5: *pp*, *mf* (mezzo-forte)
- Staff 6: *f*

18

19

Vivace, q = 126

Eleventh staff of music, containing a series of notes with various accidentals and a dynamic marking of *cresc.* (crescendo).

f —————

ff. p *cresc.* f

20

Andante q=44

p dolce *pp* *pp* *mf* *p dolce*

p o c o a p o c o

& b *d i m i n u e n d o* pp *poco*
cresc. p
 mf
 p
 pp *poca. cresc.*

21

Vivace con spirito $q = 120$

& b $\frac{2}{4}$ p mf p
 mf p mf p pp *cresc.*
 p *cresc.* mf *cresc.*

Staff 1: *f*

Staff 2: *mf*

Staff 3: *f*

Staff 4: *mf*

Staff 5: *p*

Staff 6: *p*

Staff 7: *p*

Staff 8: *p*

Staff 9: *p*

Staff 10: *piu f*

pp *morendo*

22

Allegro molto q = 176

f

f

f

f

dim.

p *cresc.*

p

p

pp *cresc.*

23

Lento

3/4 & b

f

mf

mp

p

mf

pp

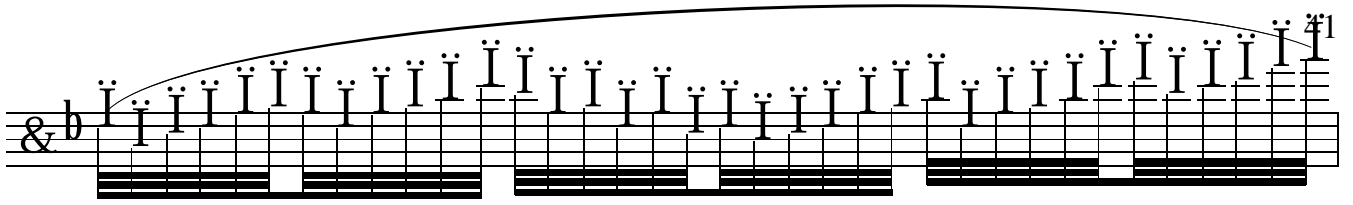

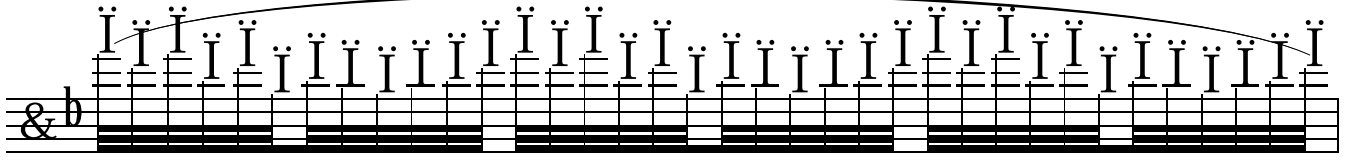

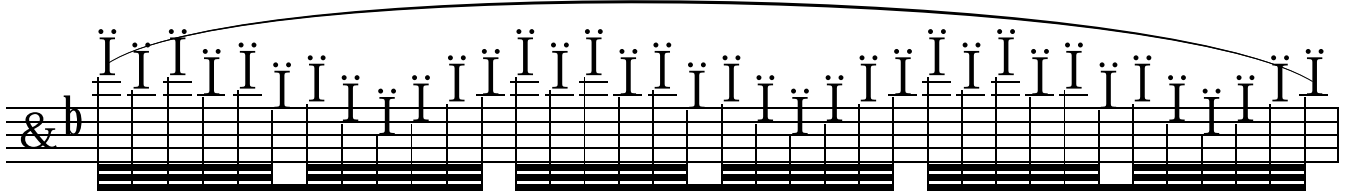

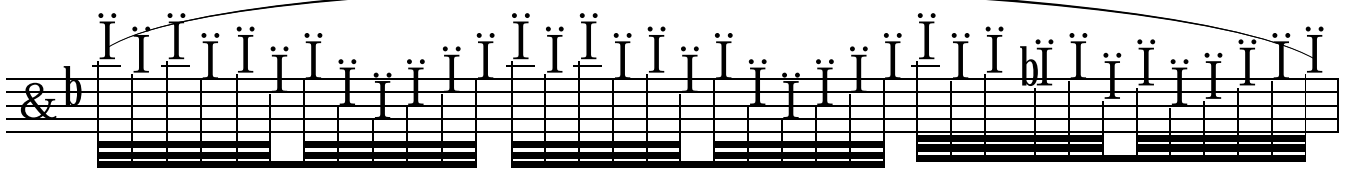

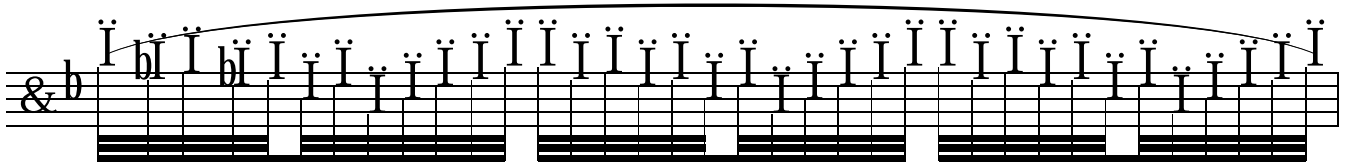

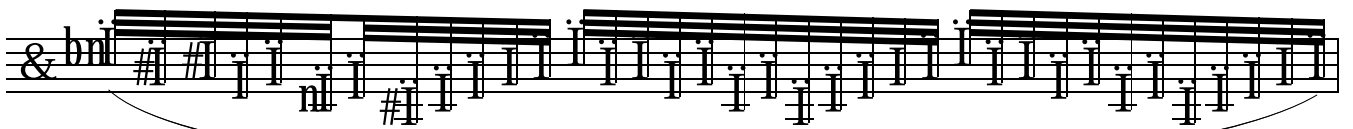

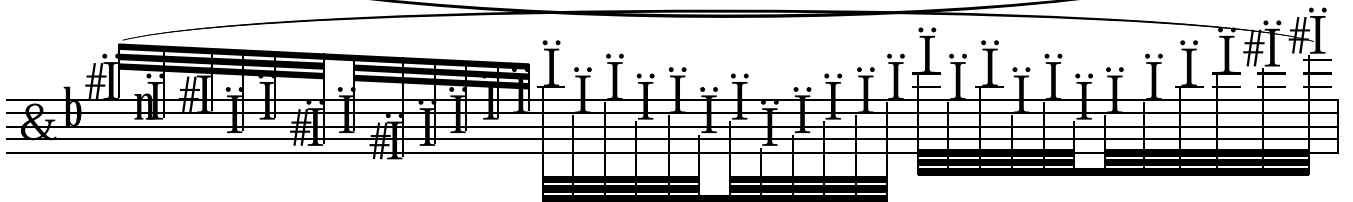

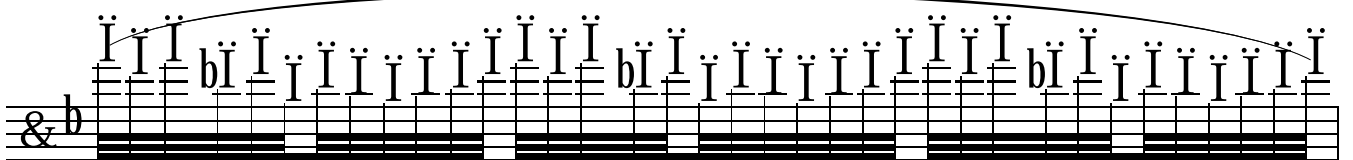

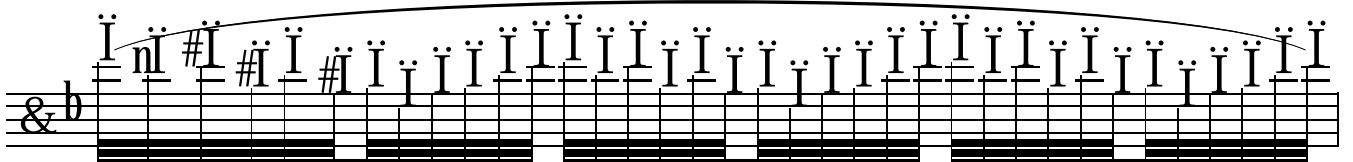

