

ТРАУРНЫЙ МАРШ

В. УДАЛОВ

ТРАУРНЫЙ МАРШ

В. УДАЛОВ

ТРАУРНЫЙ МАРШ

В. УДАЛОВ

Валторна Эс I

ТРАУРНЫЙ МАРШ

В. УДАЛОВ

The score includes various dynamics: *p* (piano), *f* (forte), *mf* (mezzo-forte), and *pp* (pianissimo). It features first and second endings, a repeat sign, and a final double bar line with a repeat sign.

The score includes the following markings:

- Staff 1: *p*
- Staff 2: *f*, *mf*
- Staff 3: *p*, *mf*
- Staff 4: *f*, *mf*
- Staff 5: *f*, *pp*
- Staff 6: *p*, *mf*
- Staff 7: *mf*
- Staff 8: *mf*
- Staff 9: *mf*
- Staff 10: *mf*

The score includes the following markings:

- Staff 3: 1., 2.
- Staff 6: 1., 2., *Конец* ||
- Staff 7: 2
- Staff 10: 1., 2., §

Валторна Эс II

ТРАУРНЫЙ МАРШ

В. УДАЛОВ

Staff 1: *p*, $\text{\textcircled{S}}$

Staff 2: *f*, *mf*

Staff 3: *p*, 1., 2., *mf*

Staff 4: 1., *f*, *mf*

Staff 5: *f*, *pp*

Staff 6: 1., 2., *p*, *Конец* ||

Staff 7: 2., *mf*

Staff 8:

Staff 9: 1., 2., $\text{\textcircled{S}}$

Труба Б

ТРАУРНЫЙ МАРШ

В. УДАЛОВ

The score includes various dynamics: *p* (piano), *f* (forte), *mf* (mezzo-forte), and *pp* (pianissimo). It also features articulation marks such as accents and slurs.

The piece contains several repeat signs with first and second endings:

- Staff 3: First ending (1.) and second ending (2.).
- Staff 6: First ending (1.) and second ending (2.).
- Staff 9: First ending (1.) and second ending (2.).

Тромбон

ТРАУРНЫЙ МАРШ

Б. УДАЛОВ

Staff 1: *p*, starts with a repeat sign.

Staff 2: *f*, *mf*.

Staff 3: *p*, first ending (1.), second ending (2.).

Staff 4: *mf*, *f*, *mf*, first ending (1.).

Staff 5: *f*, *p*, first ending (1.).

Staff 6: first ending (1.), second ending (2.) labeled "Конец" with a double bar line.

Staff 7: *mf*, second ending (2.).

Staff 8: first ending (1.), second ending (2.) ending with a repeat sign.

Малый барабан

ТРАУРНЫЙ МАРШ

В. УДАЛОВ

Тарелки и Большой барабан

ТРАУРНЫЙ МАРШ

В. УДАЛОВ

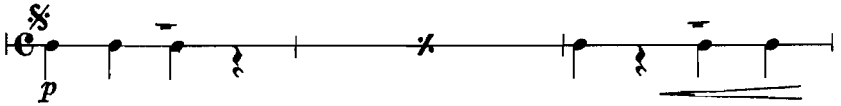

Кол. по тар.

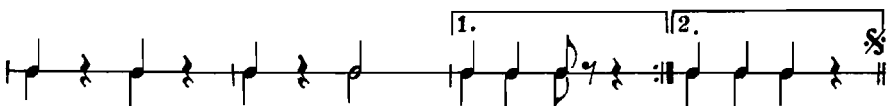
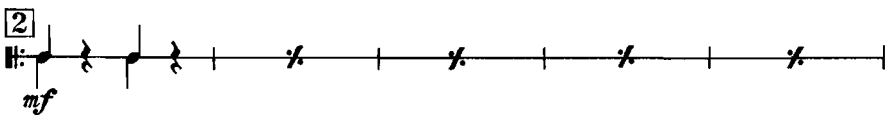
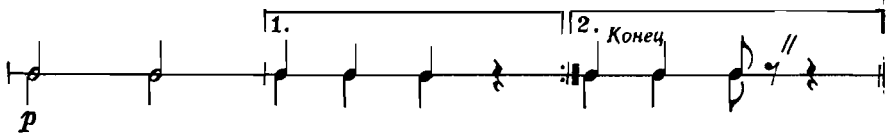
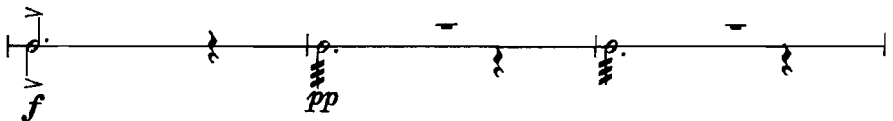
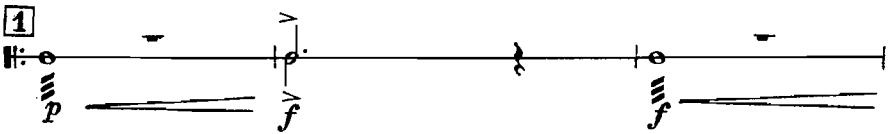
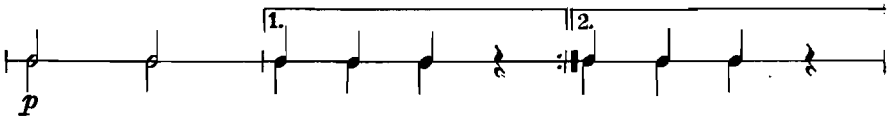
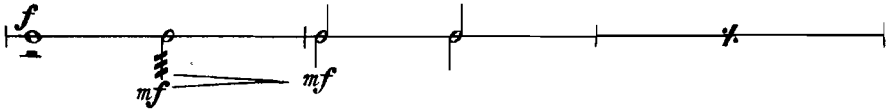

ТРАУРНЫЙ МАРШ

В. УДАЛОВ

ТРАУРНЫЙ МАРШ

В. УДАЛОВ

Музыкальный фрагмент, состоящий из восьми нотных систем. Каждая система содержит ноты, ритмические знаки, динамические обозначения (*p*, *mf*, *f*) и артикуляционные знаки (акценты, флажки). Включены повторения с первой и второй вариантами. В конце фрагмента встречается двойная черта и знак *mf*.

Альт Эс 1

ТРАУРНЫЙ МАРШ

В. УДАЛОВ

Альт Эс II

ТРАУРНЫЙ МАРШ

В. УДАЛОВ

Staff 1: ♩ p

Staff 2: f mf

Staff 3: p 1. mf 2.

Staff 4: 1. f mf

Staff 5: f pp

Staff 6: 1. p 2. mf *Конец //*

Staff 7: 2. mf

Staff 8:

Staff 9: 1. 2. ♩

Тенор Б I

ТРАУРНЫЙ МАРШ

В. УДАЛОВ

The score includes various dynamics: *p* (piano), *f* (forte), and *mf* (mezzo-forte). It also features articulation such as accents and slurs, and repeat signs with first and second endings. The piece concludes with a double bar line and the word "Конец" (The End).

Тенор Б II

ТРАУРНЫЙ МАРШ

В. УДАЛОВ

Баритон Б

ТРАУРНЫЙ МАРШ

В. УДАЛОВ

ТРАУРНЫЙ МАРШ

В. УДАЛОВ

§

p

f *mf*

p

1. 2.

1. *mf* *f* *mf*

f *p* *p*

1. 2. *Конец* ||

2. *mf*

1. 2. §

Бас II

ТРАУРНЫЙ МАРШ

В. УДАЛОВ
