

Baritone

ПОХОДНЫЙ МАРШ

АЛЕКСАНДР ШОР

ALLEGRO $\text{♩} = 130$

4

mf

12

f *f* *mf*

22

32

f

41

1.

51

2.

f *mf*

59

f *mf* *f* *mf* *f* *mf*

70

f *mf* *f*

81

87

1.

2.

f

Tuba

ПОХОДНЫЙ МАРШ

АЛЕКСАНДР ШОР

ALLEGRO ♩ = 130

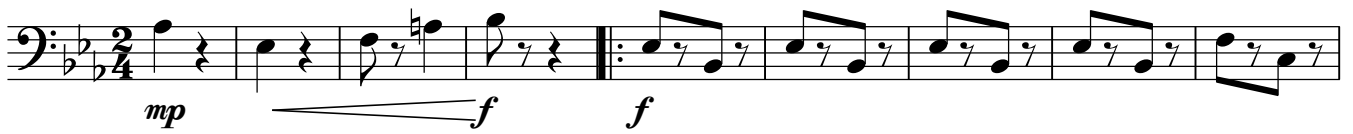

10

18

26

34

43

52

60

68

76

2

Tuba

84

89

Tuba

ПОХОДНЫЙ МАРШ

АЛЕКСАНДР ШОР

ALLEGRO $\text{♩} = 130$ 

10

18

26

34

42

51

59

67

75

2

Tuba

83

89

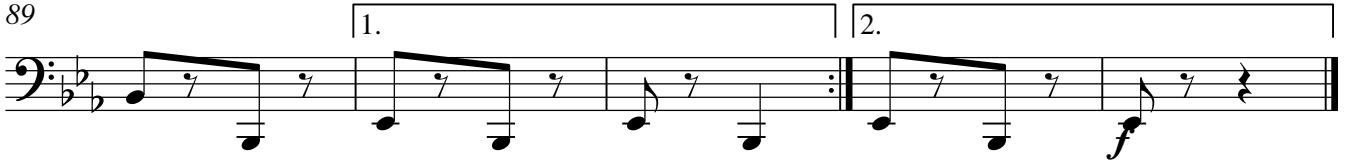

Horn in F

ПОХОДНЫЙ МАРШ

АЛЕКСАНДР ШОР

ALLEGRO ♩ = 130

Dynamics include *mp* (mezzo-piano), *f* (forte), and *mf* (mezzo-forte). There are also accents (>) over notes in measures 61 and 69.

The piece features several first and second endings. The first ending starts at measure 45 and leads to the second ending at measure 53. The second ending concludes the piece at measure 69.

2

Horn in F

77

85

89

Horn in F

ПОХОДНЫЙ МАРШ

АЛЕКСАНДР ШОР

ALLEGRO ♩ = 130

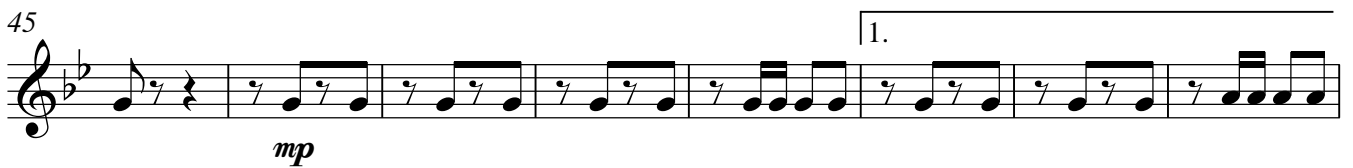
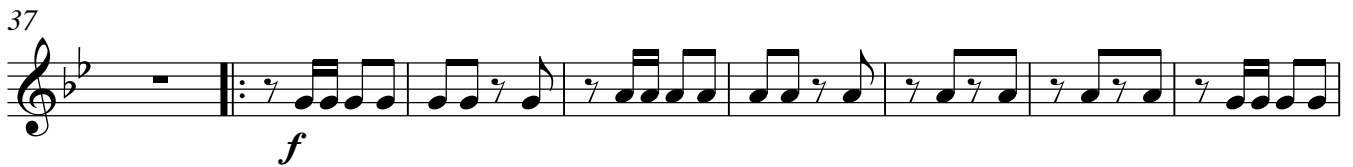
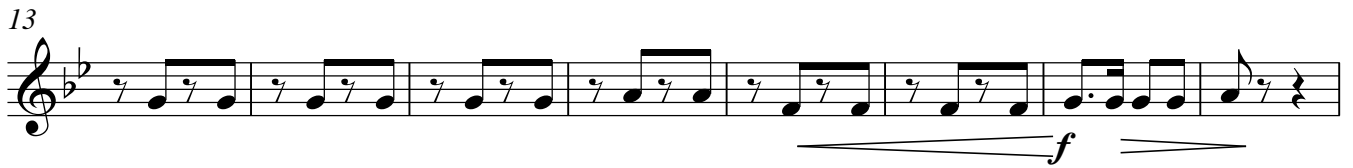

2

Horn in F

77

85

89

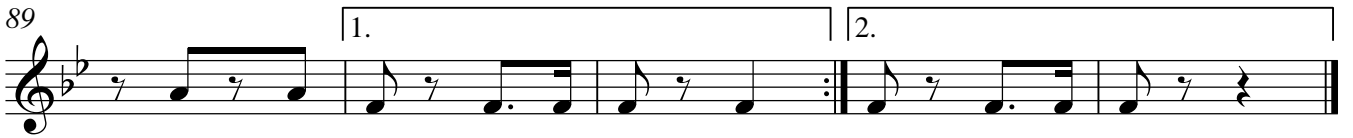

Horn in F

ПОХОДНЫЙ МАРШ

АЛЕКСАНДР ШОР

ALLEGRO ♩ = 130

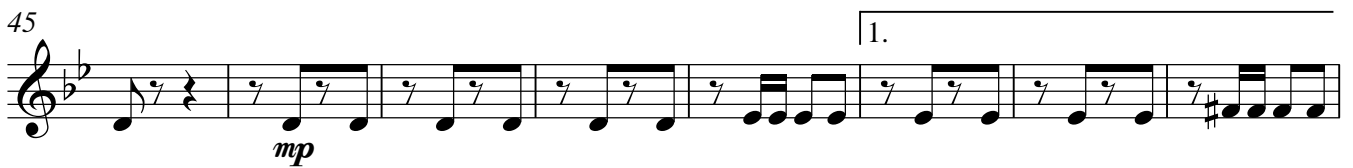
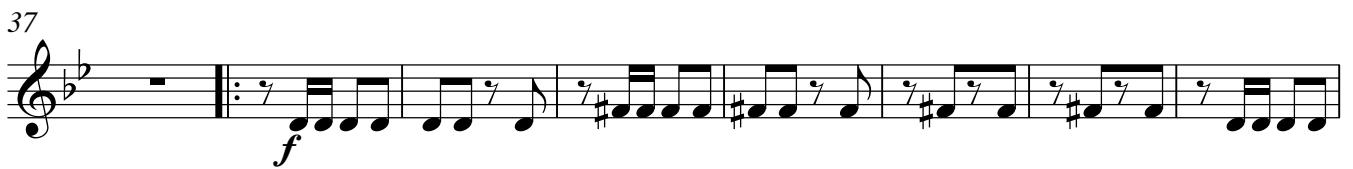
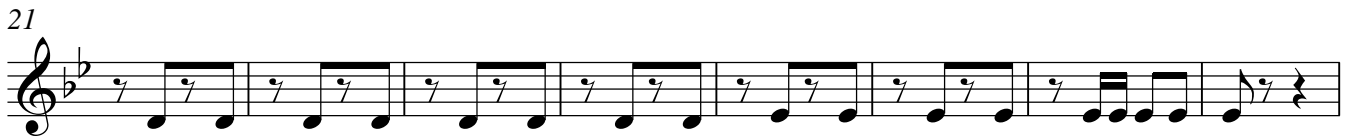
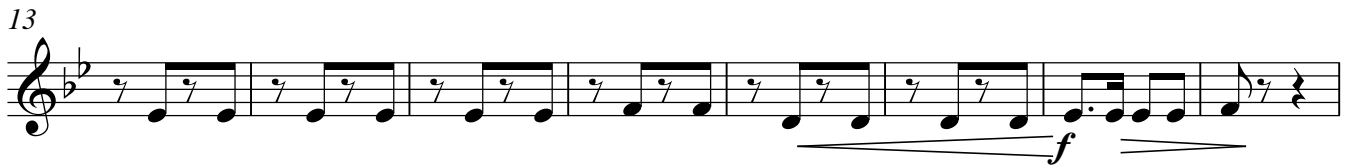
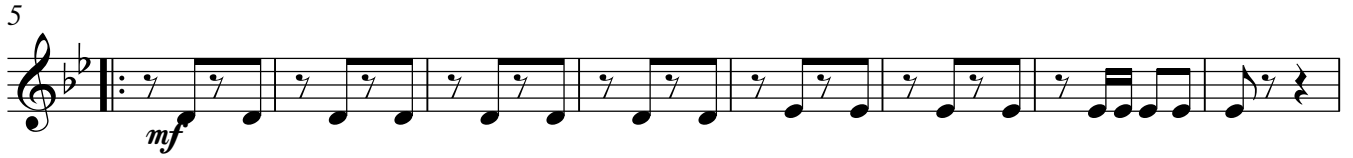

2

Horn in F

77

85

89

Clarinet in B \flat

ПОХОДНЫЙ МАРШ

АЛЕКСАНДР ШОР

ALLEGRO $\text{♩} = 130$

Dynamics and articulations include:

- mp* (mezzo-piano) at measures 1, 5, 13, 21, 29, 36, 44, 52, and 56.
- mf* (mezzo-forte) at measures 5, 13, 21, 29, 36, 44, 52, and 56.
- f* (forte) at measures 1, 5, 13, 21, 29, 36, 44, 52, and 56.
- Trills (*tr*) at measures 36 and 44.
- Accents (*acc*) at measures 36 and 44.

The piece concludes with a repeat sign and a first ending bracket at measure 56, with a page number 16 indicated below.

2

Clarinet in B \flat

76

p <

85

f *mp*

89

1. 2.

f *f*

Clarinet in B \flat

ПОХОДНЫЙ МАРШ

АЛЕКСАНДР ШОР

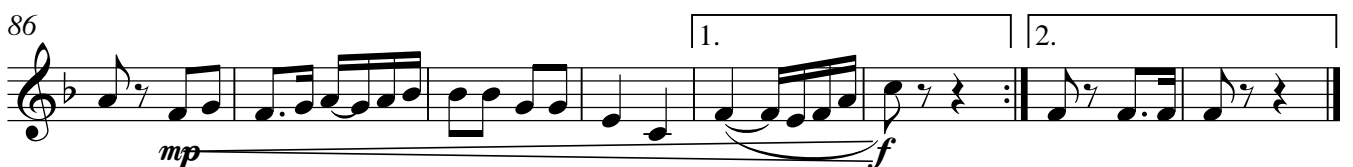
ALLEGRO $\text{♩} = 130$ 

Cornet in B \flat

ПОХОДНЫЙ МАРШ

АЛЕКСАНДР ШОР

ALLEGRO $\text{♩} = 130$

3

10

19

28

36

50

58

81

88

Cornet in B \flat

ПОХОДНЫЙ МАРШ

АЛЕКСАНДР ШОР

ALLEGRO $\text{♩} = 130$

3

mf

10

f *mf*

19

f *mf*

27

f

35

7

f *mp* *f*

49

1. 2.

f *mf*

58

16

f *mp*

82

subito p *f* *mp*

88

1. 2.

f *f*

Alto Saxophone

ПОХОДНЫЙ МАРШ

АЛЕКСАНДР ШОР

ALLEGRO $\text{♩} = 130$

3

10

19

28

36

44

53

61

73

84

mf

f *mf* *mp*

f *mf*

f *mp* *f* *sempre* *sempre*

1.

2.

mf *f*

f *mp*

subito p *f* *mp*

2

Alto Saxophone

88

1. 2.

f *f*

Alto Saxophone

ПОХОДНЫЙ МАРШ

АЛЕКСАНДР ШОР

ALLEGRO $\text{♩} = 130$

3

mf

10

f *mf* *mp*

19

f *mf*

27

35

mp *tr*

43

52

60

16

f *mp*

84

subito p *f* *mp*

88

1. 2.

f *f*

Tenor Saxophone

ПОХОДНЫЙ МАРШ

АЛЕКСАНДР ШОР

ALLEGRO $\text{♩} = 130$
4

mf

12 *f* *f* *mf*

22

32 *f* *f*

41 1.

51 2.

59

70

81

87 1. 2. 2

Trombone

ПОХОДНЫЙ МАРШ

АЛЕКСАНДР ШОР

ALLEGRO $\text{♩} = 130$

mp *f*

5 *mf*

13 *f*

21

29

37 *f*

46 *mp*

54 *mf*

63

71 *f*

2

Trombone

80

87

Trombone

ПОХОДНЫЙ МАРШ

АЛЕКСАНДР ШОР

ALLEGRO $\text{♩} = 130$

1
2
3
4

mp *f*

5
6
7
8
9
10
11
12

mf

13
14
15
16
17
18
19
20

f

21
22
23
24
25
26
27
28

f

29
30
31
32
33
34
35
36

f

37
38
39
40
41
42
43
44
45

f

46
47
48
49
50
51
52
53

mp

54
55
56
57
58
59
60
61

mf

62
63
64
65
66
67
68
69

mf

70
71
72
73
74
75
76
77

mf

2

Trombone

79

87

Trumpet in B \flat

ПОХОДНЫЙ МАРШ

АЛЕКСАНДР ШОР

ALLEGRO $\text{♩} = 130$

4

32

f

40

48

1. 2.

56

2 16

78

2 4

88

1. 2.

Trumpet in B \flat

ПОХОДНЫЙ МАРШ

АЛЕКСАНДР ШОР

ALLEGRO $\text{♩} = 130$

4

32

f

40

48

1. 2.

56

2 16

78

2 4

88

1. 2.

Drums

ПОХОДНЫЙ МАРШ

АЛЕКСАНДР ШОР

ALLEGRO $\text{♩} = 130$

Measures 1-4: *mp* *f*

Measures 5-12: *f*

Measures 13-20: *f*

Measures 21-28: *f*

Measures 29-36: *f*

Measures 37-44: *f*

Measures 45-52: *f* 1.

Measures 53-60: *f* 2.

Measures 61-66: *f* 1.

Measures 67-74: *f* 1.

2

Drums

74

82

88

15.09.2023 г.

Bassoon

ПОХОДНЫЙ МАРШ

АЛЕКСАНДР ШОР

ALLEGRO $\text{♩} = 130$ 

10

18

26

34

43

52

60

68

76

2

Bassoon

84

89

Flute

ПОХОДНЫЙ МАРШ

АЛЕКСАНДР ШОР

ALLEGRO ♩ = 130

mp *f*

5 *mf* *f* *mf*

13 *mp* *f* *mf*

21

29 *f*

36 *f* *mp* *f* *sempre* *trm*

44 *mp* 1.

52 *f* 2.

56 *mf* *f* 16

2

Flute

Flute

ПОХОДНЫЙ МАРШ

АЛЕКСАНДР ШОР

ALLEGRO ♩ = 130

