

Альт-саксофон 1 in E $\flat$

# Катюша Fm

М. Блантер

$\text{♩} = 140$

Альт-саксофон 2 in E $\flat$

# Катюша Fm

М. Блантер

$\text{♩} = 140$

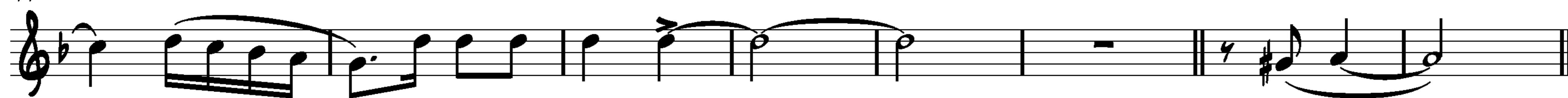
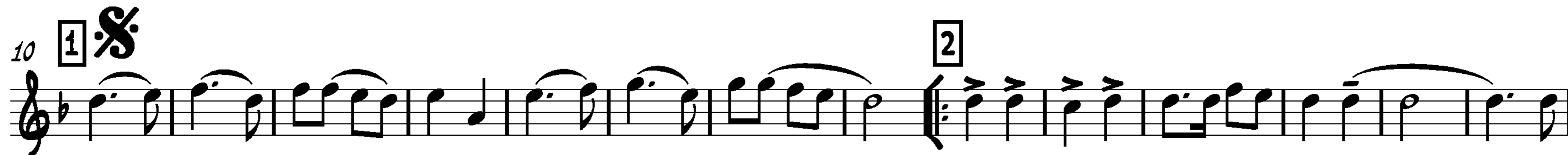

Баритон in B $\flat$

# Катюша Fm

М. Блантер

$\text{♩} = 140$

10 **1** **2**

22 **1** **2** **3**

35 **4**

44

52

Кларнет 1 in B $\flat$

# Катюша Fm

М. Блантер

$\text{♩} = 140$

10

18

29

40

47

52

3

3

Кларнет 2 in B $\flat$

# Катюша Fm

М. Блантер

$\text{♩} = 140$

10 **1**  $\text{tr}$

18 **2** **1.** **2.** **3**

30 **4**

42  $\text{tr}$

52  $\text{tr}$

3

Корнет 1 in B $\flat$

# Катюша Fm

М. Блантер

$\text{♩} = 140$

10

25

37

44

52

Корнет 2 in B $\flat$

# Катюша Fm

М. Блантер

$\text{♩} = 140$

Тромбон 1

# Катюша Fm

М. Блантер

♩=140

10

23

34

43

52

Тромбон 2

# Катюша Fm

М. Блантер

♩=140

10

22

33

42

52

Труба 1 in B $\flat$

# Катюша Fm

М. Блантер

$\text{♩} = 140$

Труба 2 in B $\flat$

# Катюша Fm

М. Блантер

$\text{♩} = 140$

Туба

# Катюша Fm

М. Блантер

♩=140

10 **1** **2**

21 **1.** **2.** **3**

31 **4**

42 **Φ** **⊗**

52 **Φ**

Флейта

# Катюша Fm

М. Блантер

♩=140

10

18

30

42

52

3