

Баритон В

Марш "Героям Приднестровья посвящается..."

Соколовский И. Е.
(1952 - ???)

♩ = 110

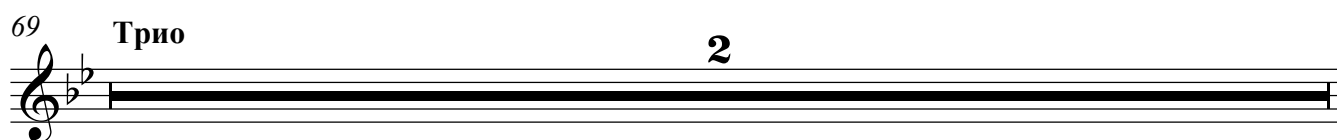
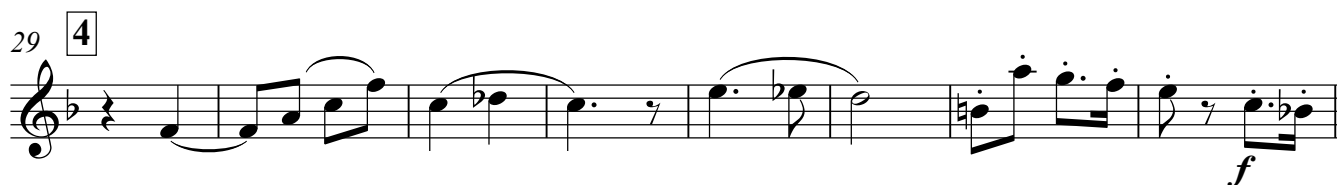
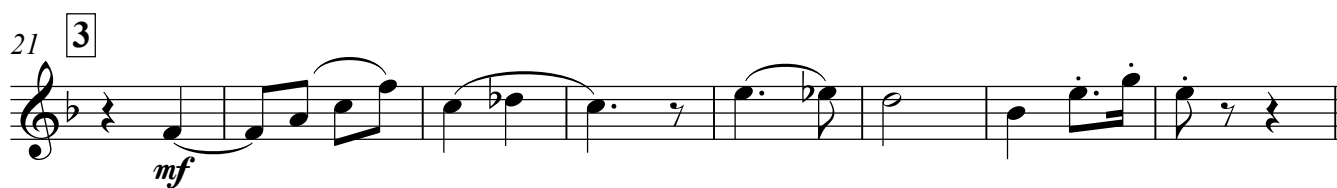
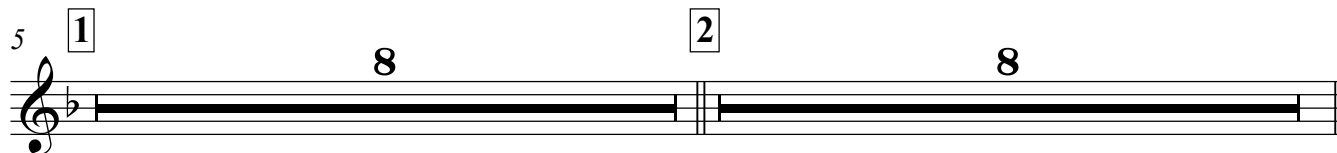

Баритон В

71 **9**

mf

79 **10**

mf

87 **11**

mf

95 **12**

1.

103 **2.**

f

109 **13** **14**

8 8

125 **15**

mf

133 **16**

f

141 **17**

f

149 **18**

f

Баритон В

3

157 **19**

165 **20**

Бас 1-2

Марш "Героям Приднестровья посвящается..."

♩ = 110

Соколовский И. Е.
(1952 - ???)

1

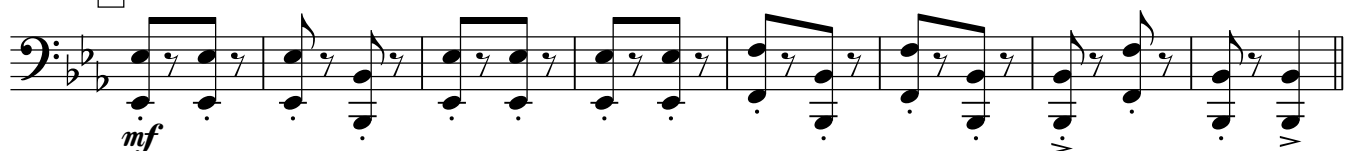

2

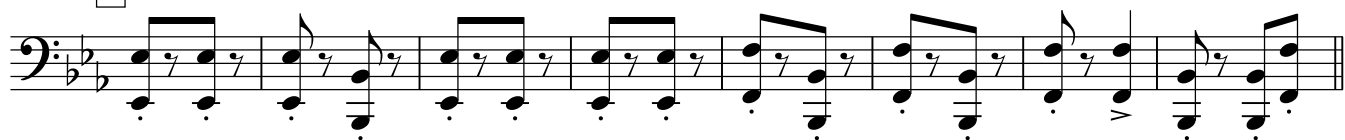

3

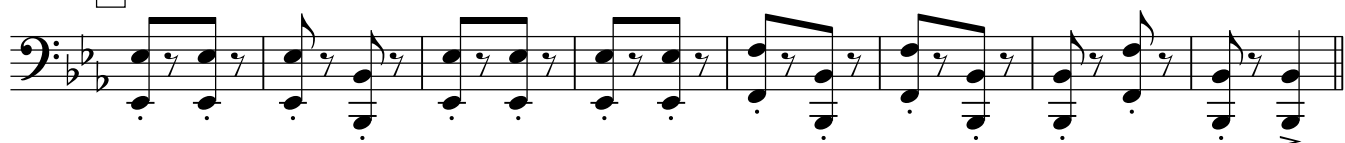

4

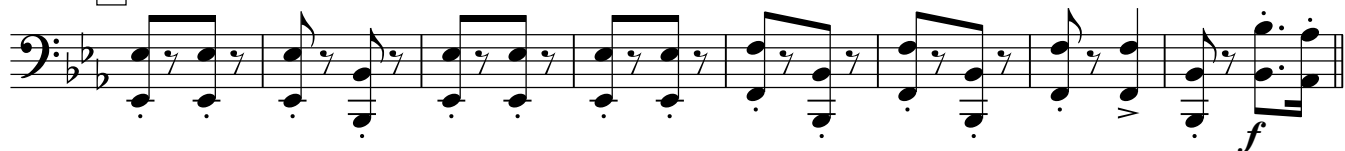

5

6

7

8

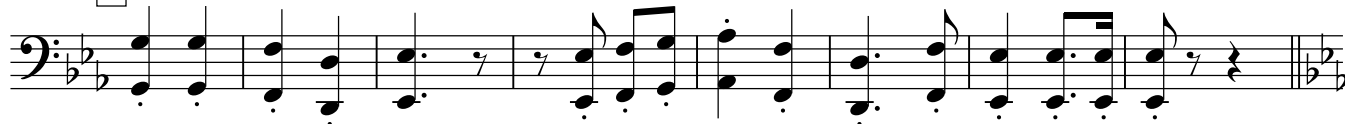

Трио

9

10

11

12

1.

2.

f

13

mf

14

15

Бас 1-2

16

17

18

19

20

Бас гитара

Марш "Героям Приднестровья посвящается..."

Соколовский И. Е.
(1952 - ???)

♩ = 110

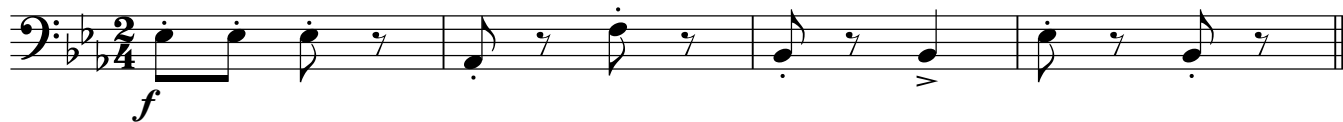
5 113 221 329 437 545 653 761 8

69 **Трио** 9

f *mf*

77 10

mf *f*

85 11

f *mf*

93 12

mf *f*

99 1. 2.

mf *f*

105 *f*

f *mf*

109 13

mf *f*

117 14

mf *f*

125 15

mf *f*

133 16

f *mf*

Бас гитара

3

141 **17**

149 **18**

157 **19**

165 **20**

Кларнет В 1

Марш "Героям Приднестровья посвящается..."

Соколовский И. Е.
(1952 - ???)

♩ = 110

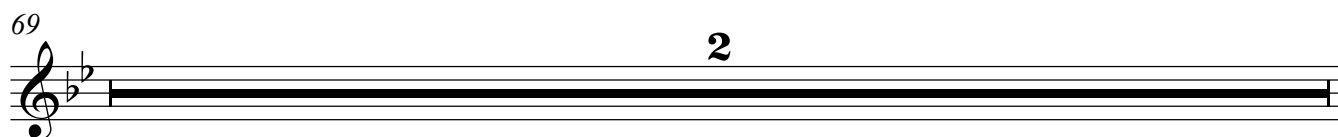
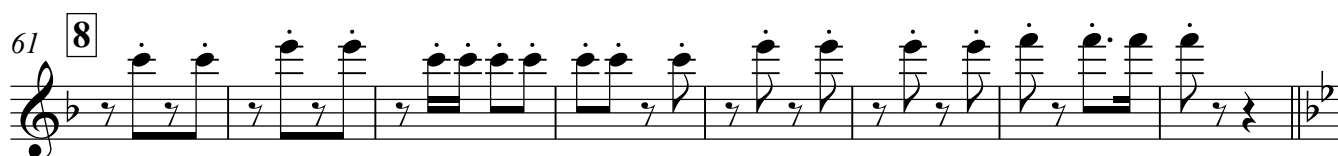
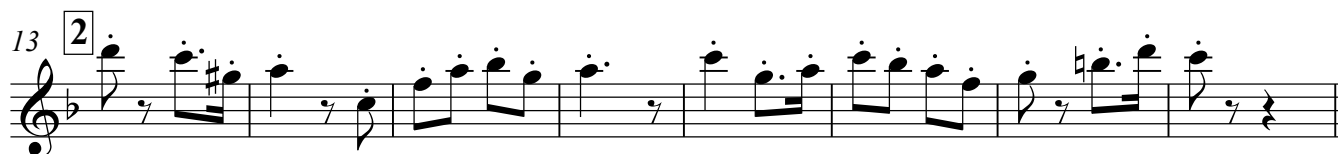
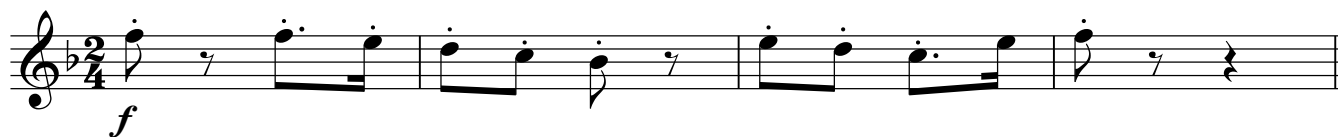

Кларнет В 1

71 **9**

mf

79 **10**

87 **11**

95 **12**

1.

103 **2.**

2.

f

109 **13**

mf

117 **14**

125 **15**

133 **16**

141 **17**

mf

Кларнет В 1

3

149 **18**

157 **19**

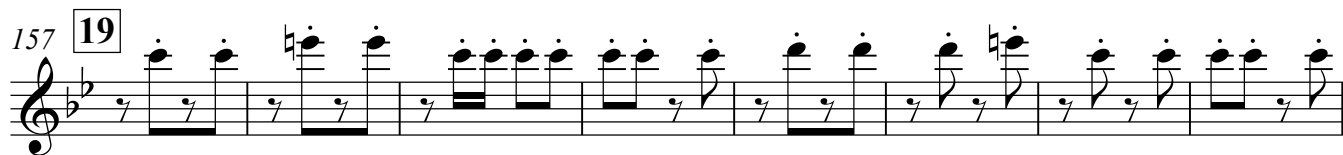

165 **20**

Корнет В 1

Марш "Героям Приднестровья посвящается..."

Соколовский И. Е.
(1952 - ???)

♩ = 110

5 113 221 329 437 545 653 761 8

Корнет В 1

69 Трио **2** **9** **8** **10** **6**

87 **11**

95 **12** 1.

103 2. *f*

109 **13** *mf*

117 **14**

125 **15**

133 **16**

141 **17** *mf*

149 **18**

Корнет В 1

3

157 **19**

165 **20**

Корнет В 2

Марш "Героям Приднестровья посвящается..."

Соколовский И. Е.
(1952 - ???)

$\text{♩} = 110$

f

5 **1**

13 **2**

21 **3**

29 **4**

37 **5**

mf

45 **6**

53 **7**

61 **8**

69 **Трио** **2** **9** **8** **10** **6**

Корнет В 2

85 **11**

95 **12**

103 **12.**

109 **13**

117 **14**

125 **15**

133 **16**

141 **17**

149 **18**

157 **19**

165 **20**

М. барабан

Марш "Героям Приднестровья посвящается..."

Соколовский И. Е.

(1952 - ???)

♩ = 110

2/4
f

1
mf

2

3

4

5

6

7

8

Трио

9
f *mf*

М. барабан

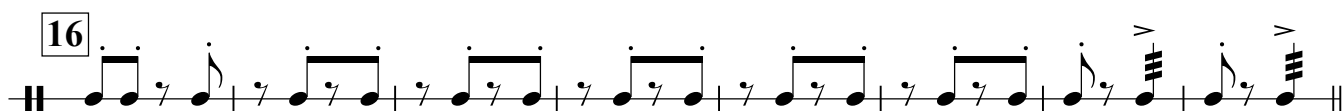
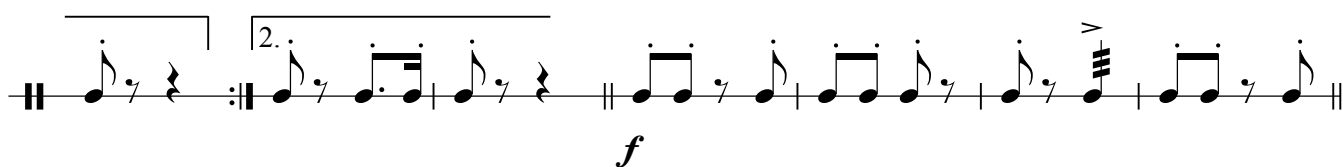
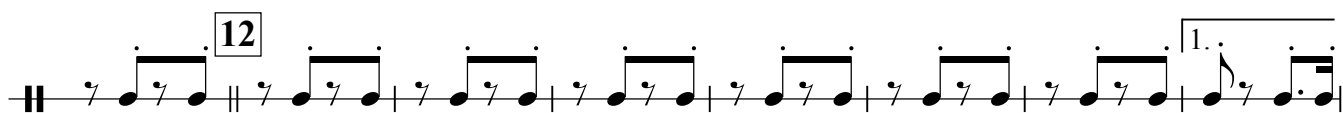
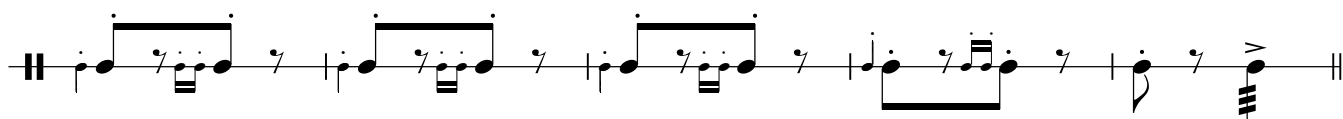

М. барабан

3

Тарелки

Марш "Героям Приднестровья посвящается..."

Соколовский И. Е.

(1952 - ???)

Тарелки

69 **2** **9** **8** **10** **8**

87 **11** **8** **12** **6** 1. **2** 2. **2**

105 **13**

f *mf*

111

117 **14**

125 **15**

133 **16**

141 **17**

149 **18**

157 **19**

165 **20**

Тенор В 1

Марш "Героям Приднестровья посвящается..."

Соколовский И. Е.
(1952 - ???)

$\text{♩} = 110$

f

5 **1** 8 **2** 8

21 **3**

mf

29 **4**

f

37 **5**

45 **6**

53 **7**

61 **8**

69 **Трио** 2

71 **9**

mf

79 **10**

87 **11**

95 **12**

102 **2.**

109 **13** **14**

125 **15**

133 **16**

141 **17**

149 **18**

Тенор В 1

3

157 **19**

165 **20**

Тромбон 3

Марш "Героям Приднестровья посвящается..."

Соколовский И. Е.
(1952 - ???)

♩ = 110

5 **1**13 **2**21 **3**29 **4**37 **5**45 **6**53 **7**61 **8**69 **9**

Трио

77 10

85 11

93 12

99

1. | 2.

105

f

109 13

mf

117 14

125 15

133 16

f

141 17

Тромбон 3

3

149 **18**157 **19**165 **20**

Труба В 1-2

Марш "Героям Приднестровья посвящается..."

Соколовский И. Е.
(1952 - ???)

♩ = 110

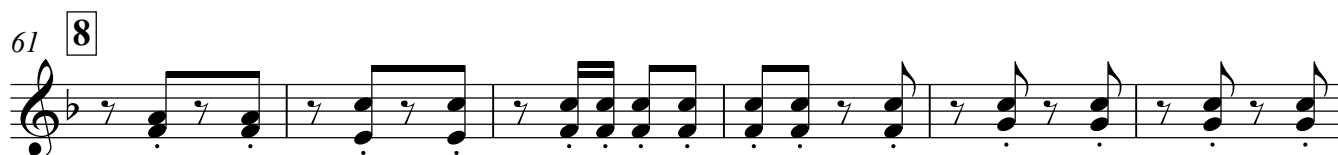
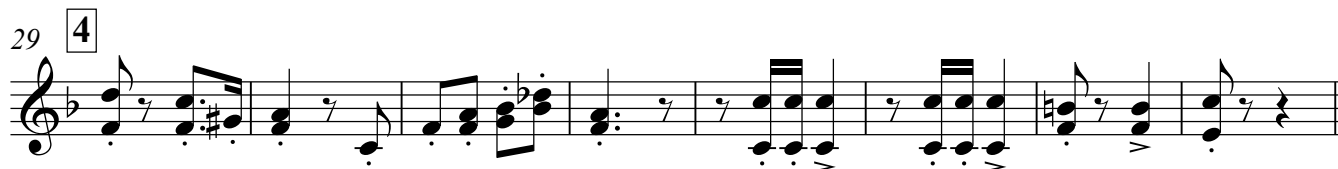
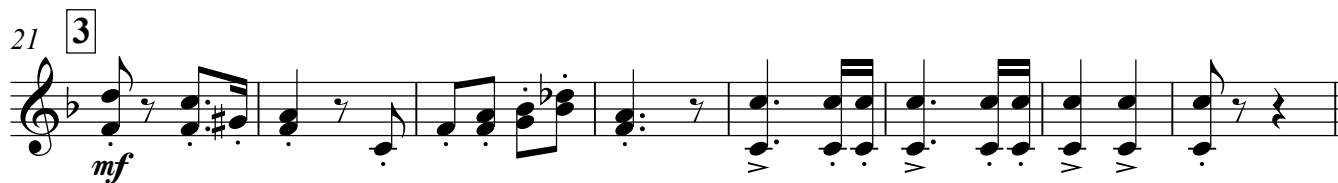
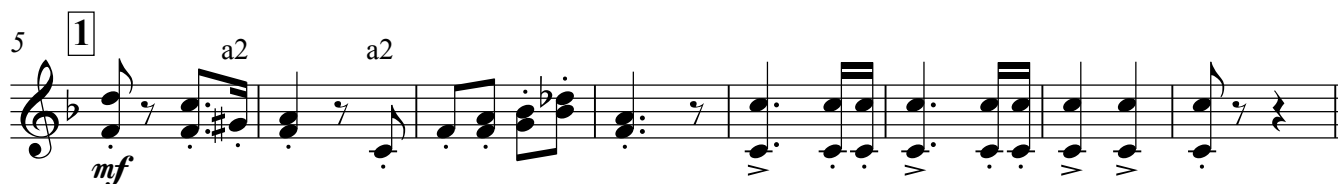

Труба В 1-2

67 **9** **2** **8**

79 **10** **6** **11** a2 *mf*

93 **12** a2 a2 **1.** a2

102 **2.** a2 *f*

109 **13** *mf*

117 **14**

125 **15** *mf*

133 **16**

141 **17** *mf*

149 **18**

Труба В 1-2

3

157 **19**

165 **20**

Фагот

Марш "Героям Приднестровья посвящается..."

Соколовский И. Е.
(1952 - ???)

♩ = 110

5 113 221 329 437 545 653 761 8

69 9

mf

79 10

87 11

95 12

103 2.

f

109 13

mf

117 14

125 15

133 16

f

141 17

Фагот

3

149 **18**157 **19**165 **20**

Флейта

Марш "Героям Приднестровья посвящается..."

Соколовский И. Е.
(1952 - ???)

♩ = 110

f

5

1

mf

13

2

mf

21

3

mf

29

4

mf

37

5

mf

45

6

mf

53

7

mf

61

8

mf

2

Флейта

68 9

2
mf

77 10

mf

87 11

mf

95 12

1.
mf

103 12

2.
f

109 13

mf

117 14

mf

125 15

mf

133 16

mf

141 17

mf

Флейта

3

149 **18**

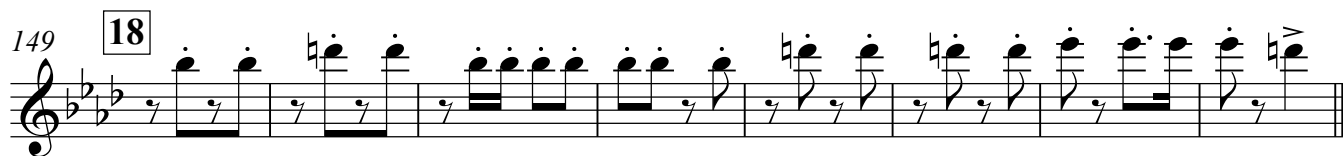

157 **19**

165 **20**

