

Flauta

SEDANMARSCH

(1816)

Bearb. Grawert/Hackenberger

Karl Lange

f

7 *mf*

14 *ff* 3

20 *Trio* *p*

27 *f*

34

39 *p*

46

Oboe

SEDANMARSCH

(1816)

Bearb. Grawert/Hackenberger

Karl Lange

Fagot

SEDANMARSCH

(1816)

Bearb. Grawert/Hackenberger

Karl Lange

Clarinete 1°

SEDANMARSCH

(1816)

Bearb. Grawert/Hackenberger

Karl Lange

f *mf*

8 *ff*³ *mf*

15 *ff*

20 *Trio* *p*

28 *f*

35

41 *p*

Clarinete 2°

SEDANMARSCH

(1816)

Bearb. Grawert/Hackenberger

Karl Lange

Clarinete 3°

SEDANMARSCH

(1816)

Bearb. Grawert/Hackenberger

Karl Lange

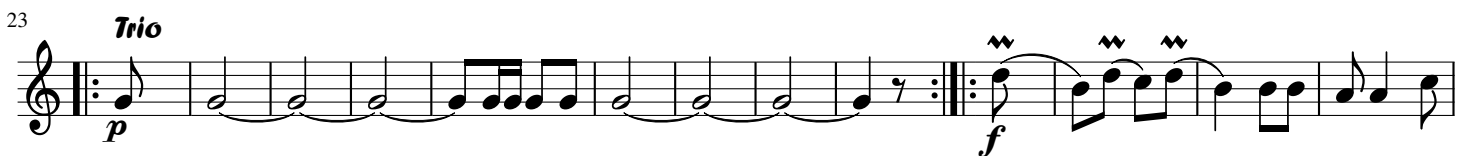
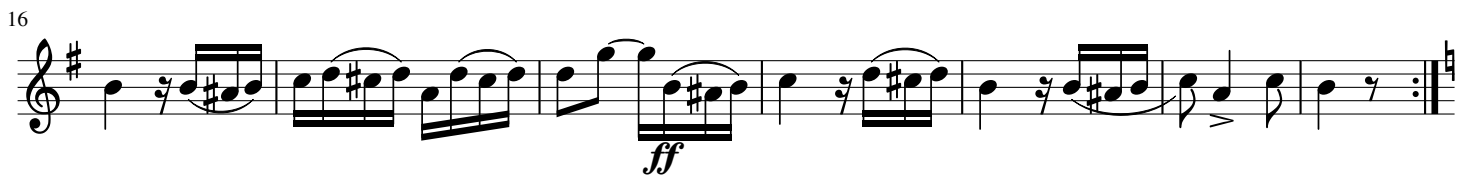

Saxo Alto 1°

SEDANMARSCH

(1816)

Bearb. Grawert/Hackenberger

Karl Lange

Saxo Alto 2°

SEDANMARSCH

(1816)

Bearb. Grawert/Hackenberger

Karl Lange

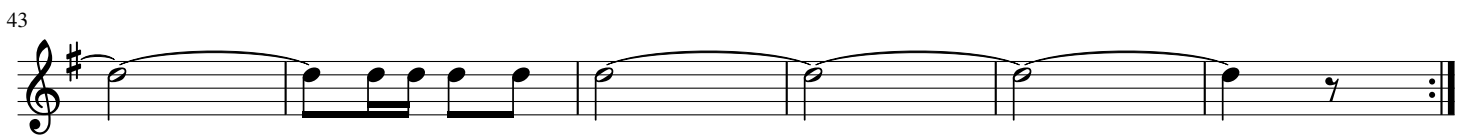
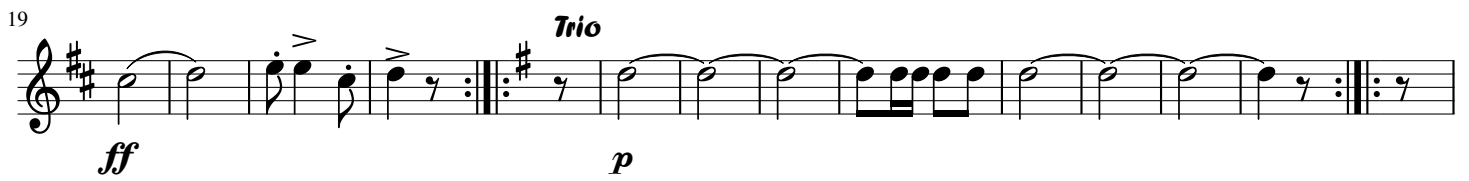
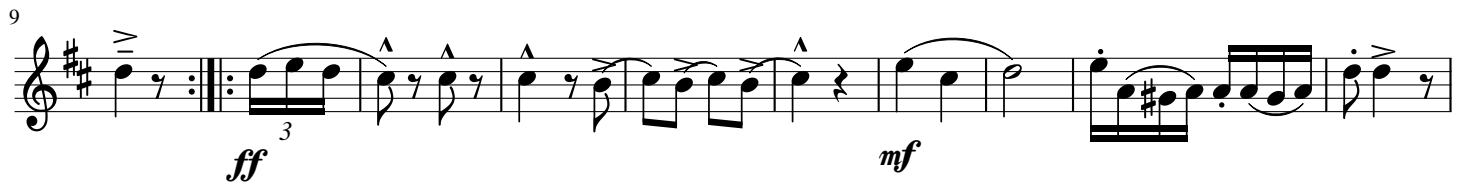

Saxo Tenor

SEDANMARSCH

(1816)

Bearb. Grawert/Hackenberger

Karl Lange

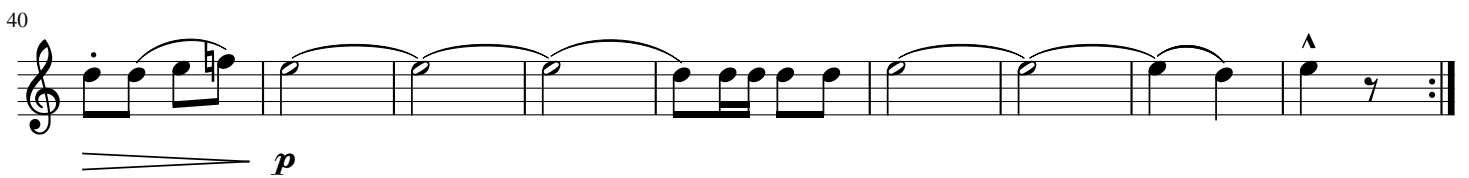
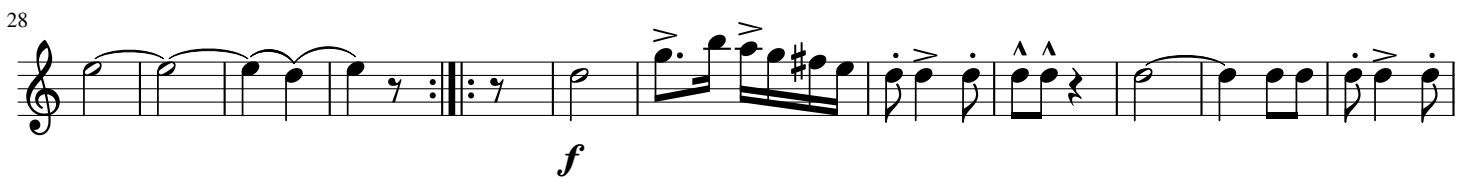

Saxo Barítono

SEDANMARSCH

(1816)

Bearb. Grawert/Hackenberger

Karl Lange

1

11

22

35

45

Bugle 1°

SEDANMARSCH

(1816)

Bearb. Grawert/Hackenberger

Karl Lange

f *mf*

8 *ff* *mf*

16 *ff*

23 **Trio** *p*

31 *f*

38 *p*

45

Bugle 2°

SEDANMARSCH

(1816)

Bearb. Grawert/Hackenberger

Karl Lange

f *mf*

8 *ff* *mf*

16 *ff*

22 *Trio*

30 *f*

38 *ff*

45

Trompeta 1^a

SEDANMARSCH

(1816)

Bearb. Grawert/Hackenberger

Karl Lange

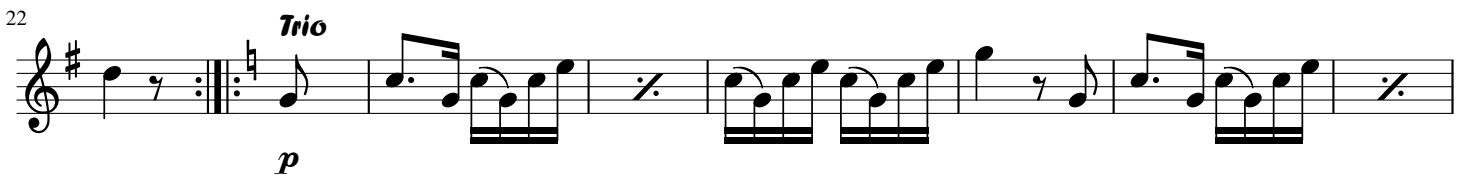
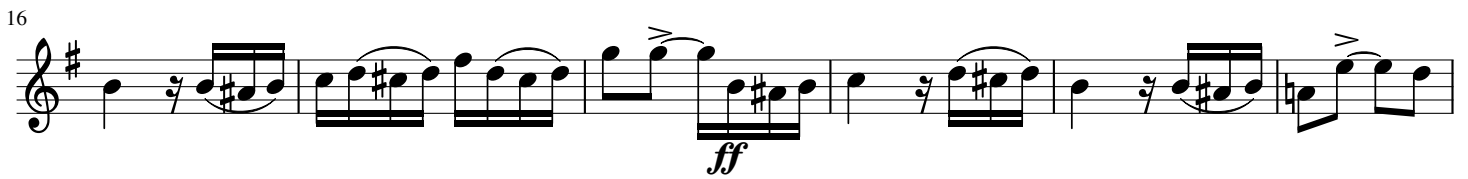

Trompeta 2^a

SEDANMARSCH

(1816)

Bearb. Grawert/Hackenberger

Karl Lange

f *mf*

8 *ff* *mf*

16 *ff* *p* **Trio**

25 2 3 2 3 *f*

36 2 3 *p*

45 2 3

Corno 1° Mib

SEDANMARSCH

(1816)

Bearb. Grawert/Hackenberger

Karl Lange

Corno 2° Mib

SEDANMARSCH

(1816)

Bearb. Grawert/Hackenberger

Karl Lange

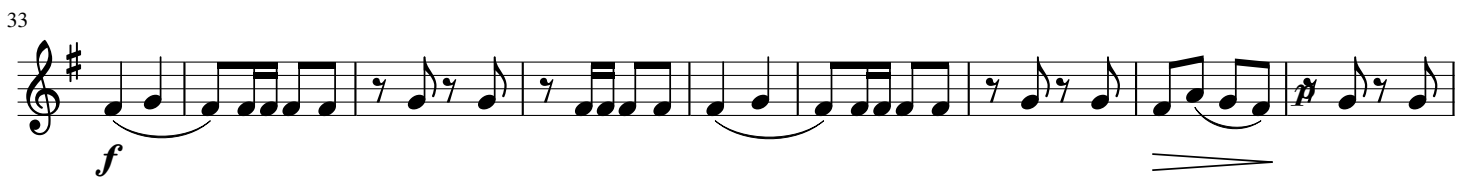
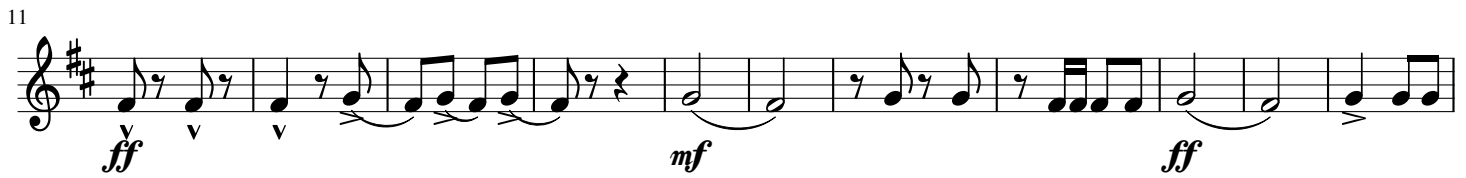

Corno 3° Mib

SEDANMARSCH

(1816)

Bearb. Grawert/Hackenberger

Karl Lange

8

f *mf*

11

ff *mf* *ff*

22

Trio

p *f*

34

p *f*

43

p *f*

Corno 4° Mib

SEDANMARSCH

(1816)

Bearb. Grawert/Hackenberger

Karl Lange

1

f *mf*

11

ff *mf* *ff*

22

Trio

p

2 3 2 3

33

f

41

2 3 2 3

Barítono 1°

SEDANMARSCH

(1816)

Bearb. Grawert/Hackenberger

Karl Lange

Batóno 2°

SEDANMARSCH

(1816)

Bearb. Grawert/Hackenberger

Karl Lange

Trombón 1° (CD)

SEDANMARSCH

(1816)

Bearb. Grawert/Hackenberger

Karl Lange

1-12

f *mf* *ff*

13-23

mf *ff* **Trio**

24-35

p *f*

36-46

p

47-50

Trombón 2° (CD)

SEDANMARSCH

(1816)

Bearb. Grawert/Hackenberger

Karl Lange

1

13

24

34

45

Trombón 1° (CF)

SEDANMARSCH

(1816)

Bearb. Grawert/Hackenberger

Karl Lange

1-11

f *mf* *ff*

12-22

mf *ff*

23-33

p *Trio* 2 3 *p*

34-44

p

45-50

p

Trombón 2° (CF)

SEDANMARSCH

(1816)

Bearb. Grawert/Hackenberger

Karl Lange

1

13

24

36

47

Trombón Bajo

SEDANMARSCH

(1816)

Bearb. Grawert/Hackenberger

Karl Lange

1

12

22

Trio 2 3

33

43

3

Eufonio

SEDANMARSCH

(1816)

Bearb. Grawert/Hackenberger

Karl Lange

1
f *mf*

10
ff *mf*

18
ff *p* *Trio*

25
f

34
p

43
f

Tuba

SEDANMARSCH

(1816)

Bearb. Grawert/Hackenberger

Karl Lange

10

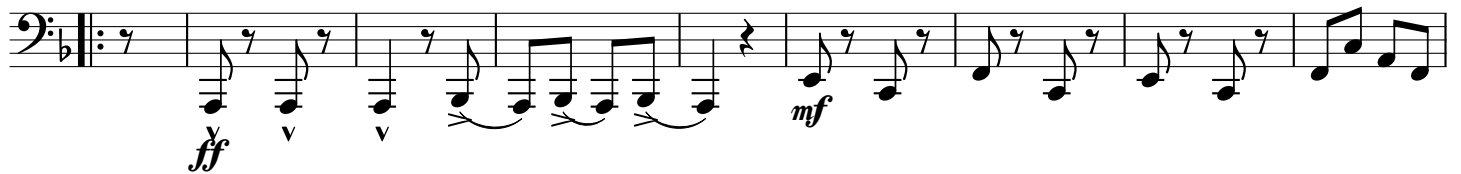

19

27

36

44

Lira

SEDANMARSCH

(1816)

Bearb. Grawert/Hackenberger

Karl Lange

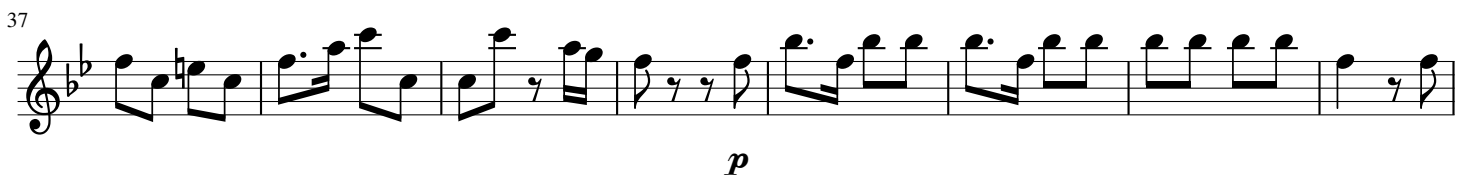
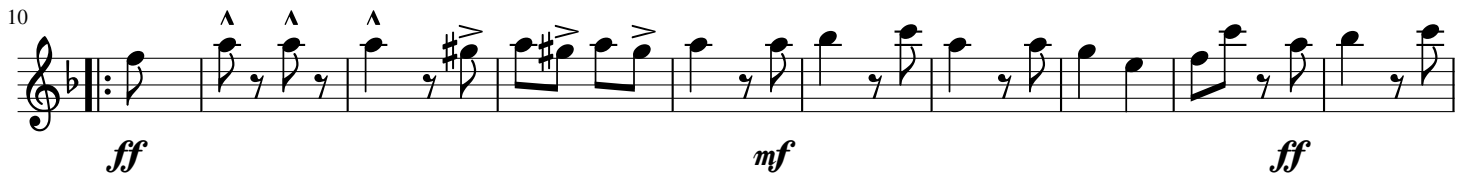

Bombo y Platos

SEDANMARSCH

(1816)

Bearb. Grawert/Hackenberger

Karl Lange

1 2 3 4 5 6 7 8 9 10

f *mf*

11 12 13 14 15 16 17 18 19 20 21 22

ff *mf* *ff*

23 24 25 26 27 28 29 30 31 32 33 34

Trio *p* *f*

35 36 37 38 39 40 41 42 43 44 45 46

p

47 48

Caja

SEDANMARSCH

(1816)

Bearb. Grawert/Hackenberger

Karl Lange

1

f *mf*

10

ff *mf*

17

ff *p* **Trio**

25

f

33

41

p

48