

## BANDAS DE LA MARINA

Flautín

MARCHA  $\text{♩} = 104$ 

*ff*

7

*f*

14

20

*mf*

27

*f*

TRIO  
play x 2 vez

34

40

*f*

44

*f*

2

## Flautín

49

54

60

66

73

79 **GRANDIOSO**

84

89

95

100

105 **Fin**

Flautín en Re♭

## BANDAS DE LA MARINA

MARCHA ♩ = 104

*ff*

7 *f*

14 1.

20 2. *mf*

27 *f* tr.

TRIO  
play x 2 vez

34 tr.

40 tr.

44 tr.

## Flautín en Re♭

49

55

61

67

76

82

87

93

99

105

**GRANDIOSO**

**Fin**

## Clarinete en Sib 1 BANDAS DE LA MARINA

MARCHA ♩ = 104

*ff*

6

12 *f*

18 1. 2. *mf*

25 *f* trill

32 TRIO *mf*

40

49 2

58 2

67 *ff* 3 2

2

Clarinete en Sib 1

73

79 **GRANDIOSO**

84

89

95 (tr)

100

105 **Fin**

## BANDAS DE LA MARINA

Clarinete en Sib 2

MARCHA ♩ = 104

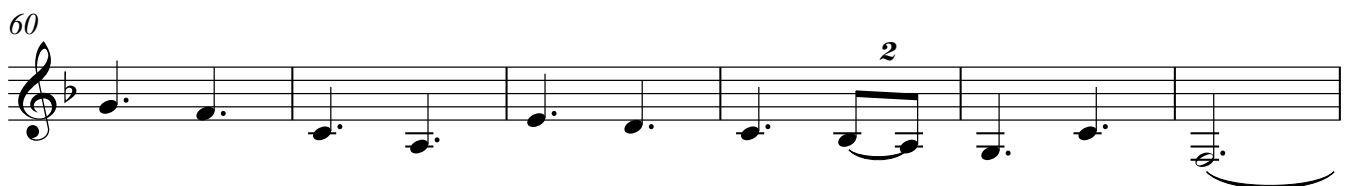
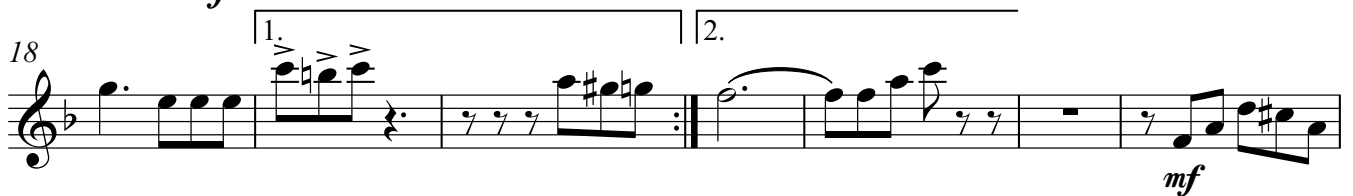

2

Clarinete en Sib 2

73

73

79 **GRANDIOSO**

79

89

89

99

99

105 **Fin**

105

## BANDAS DE LA MARINA

Clarinete en Sib 3

MARCHA ♩ = 104

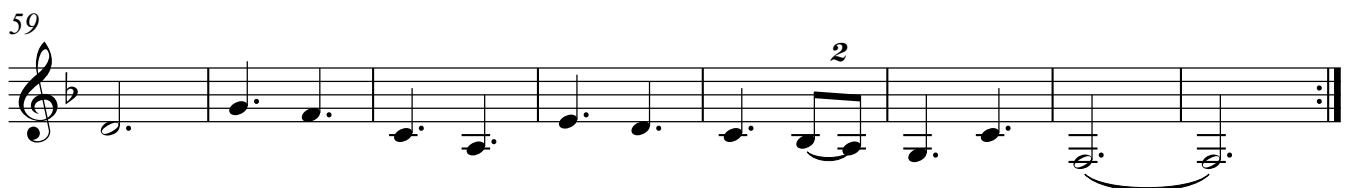
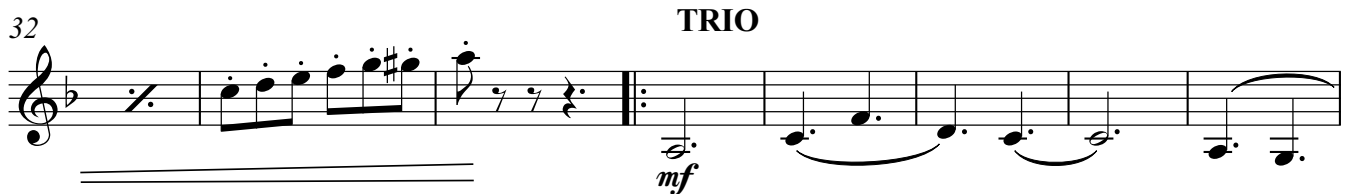
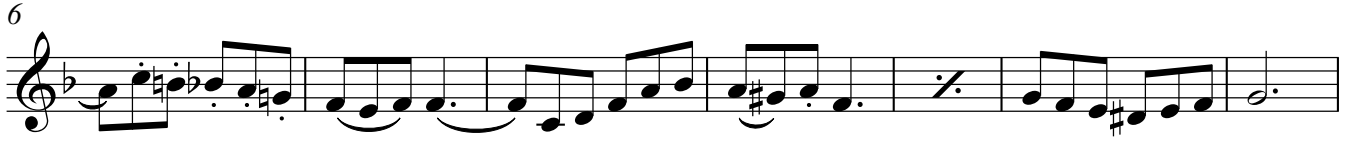

2

Clarinete en Sib 3

73

73

tr

79

**GRANDIOSO**

79

89

89

99

99

2

105

105

2

**Fin**

## BANDAS DE LA MARINA

Saxofón Contralto

MARCHA ♩ = 104

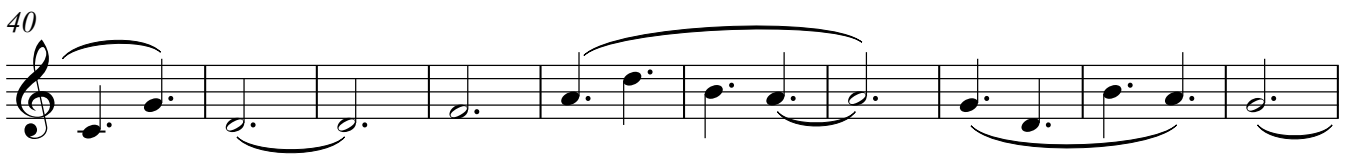
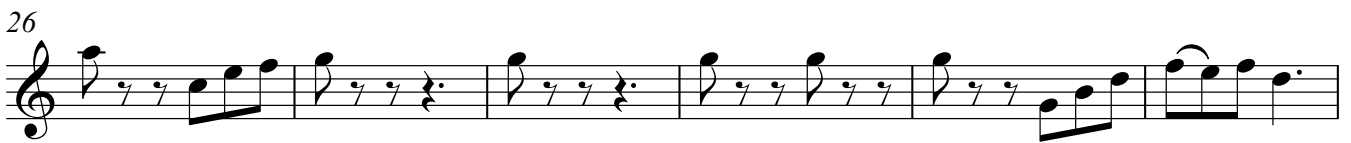
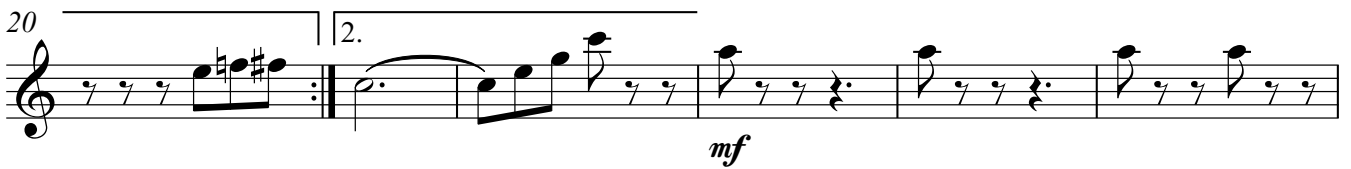

2

Saxofón Contralto

73

4

79 **GRANDIOSO**

85

91

97

2

104 **Fin**

## BANDAS DE LA MARINA

Saxofón Tenor

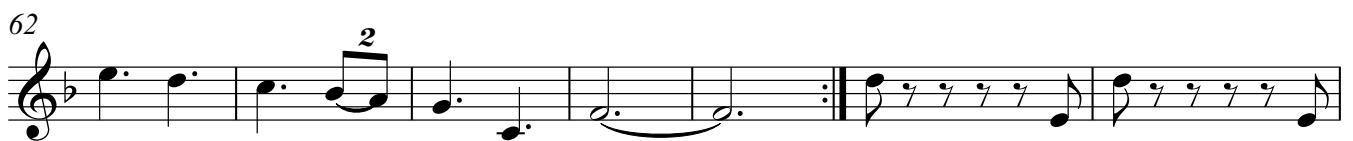
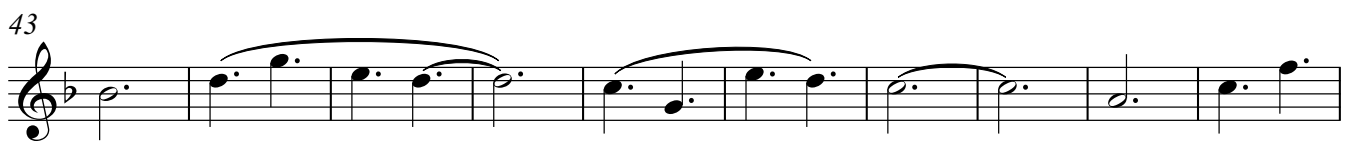
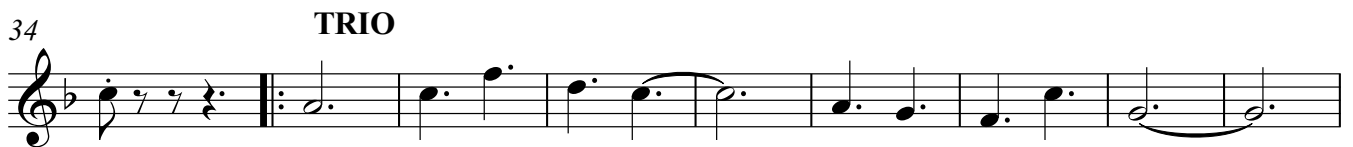
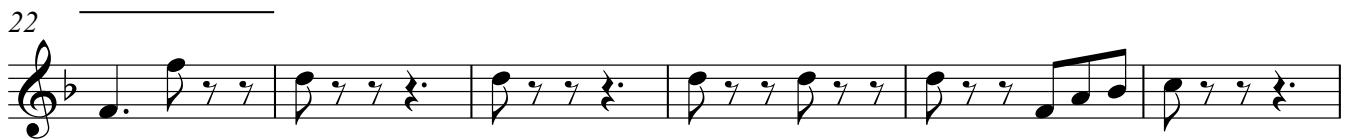
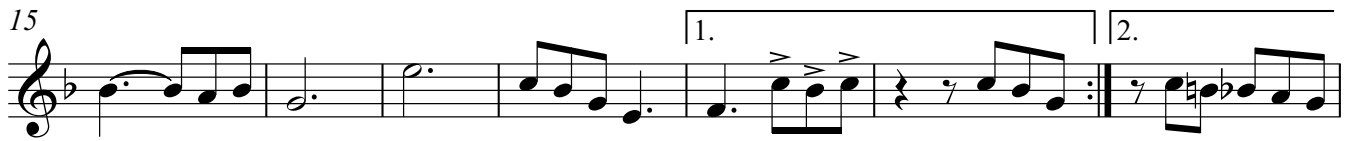
MARCHA  $\text{♩} = 104$ 

2

Saxofón Tenor

74

4

79 **GRANDIOSO**

**GRANDIOSO**

85

85

91

91

97

2

104 **Fin**

**Fin**

## BANDAS DE LA MARINA

Trompa en Fa 1

MARCHA  $\text{♩} = 104$ 

*ff* *p*

7 4

14 4 1. 2.

22 *f* 3 *f* 3

28

34 **TRIO** 4 *p*

42 4

50 4

58

61 4

2

## Trompa en Fa 1

66

72

78 **GRANDIOSO**

86

94

102

106 **Fin**

## BANDAS DE LA MARINA

Trompa en Fa 2

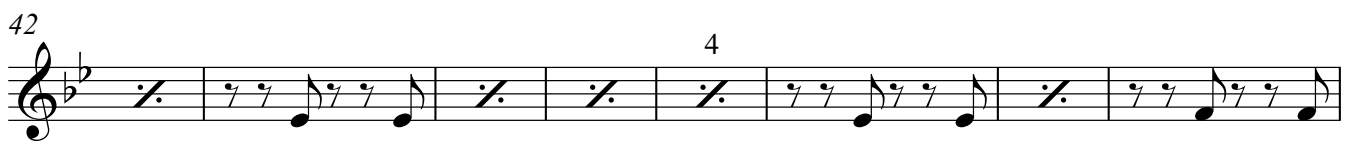
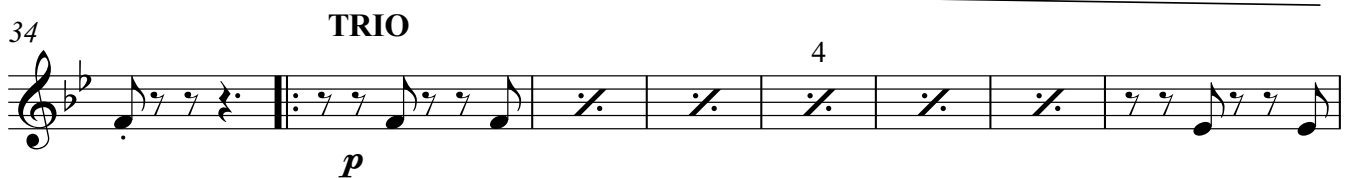
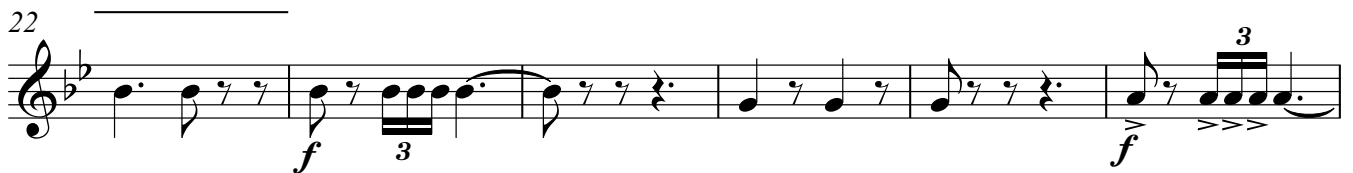
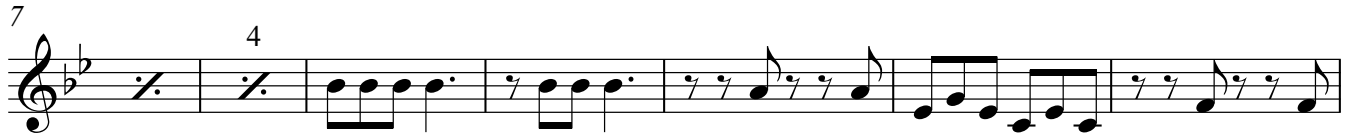
MARCHA  $\text{♩} = 104$ 

2

## Trompa en Fa 2

65

*ff* 3 3

71

3 3

77

**GRANDIOSO**

*ff* 4

85

4

93

4

101

106

**Fin**

Trompa en Mi $\flat$  1

## BANDAS DE LA MARINA

MARCHA  $\text{♩} = 104$

*ff* *p*

7 4

14 4 1. 2.

22 *f* 3 *f* 3

28

34 TRIO *p* 4

42 4

50 4

58 4

Trompa en Mib 1

65

*ff* 3 3

71

77

**GRANDIOSO**

*ff* 4

85

93

101

105

**Fin**

## Trompa en Mib 2

## BANDAS DE LA MARINA

MARCHA ♩ = 104

*ff* *p*

7 4

14 4 1.

21 2. *f* 3

27 *f* 3

33 **TRIO** *p* 4

41 4

47 4

## Trompa en Mib 2

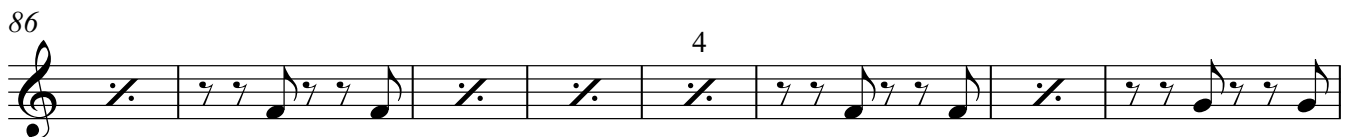
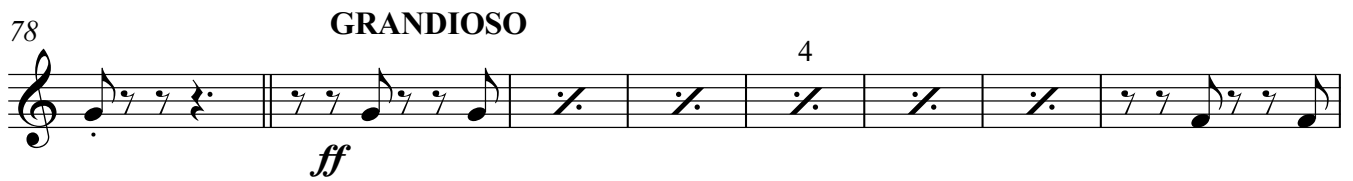

## BANDAS DE LA MARINA

Trompeta en Sib1

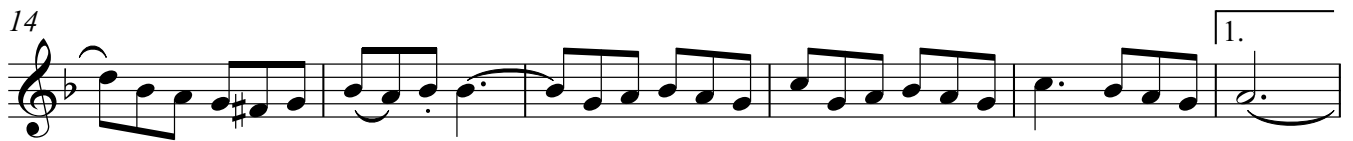
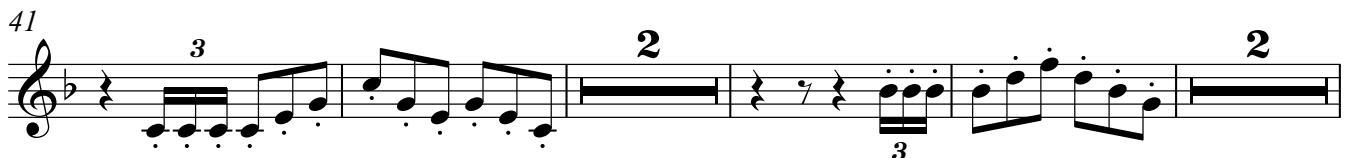
MARCHA  $\text{♩} = 104$ TRIO  
MUTE X 2da VEZ

2

Trompeta en Sib1

65

*ff*

71

77

**GRANDIOSO**

85

95

104

**Fin**

## BANDAS DE LA MARINA

Trompeta en Sib 2

MARCHA ♩ = 104

*ff* *mf* *f* *f* *p* *p* *p*

**TRIO**  
MUTE X 2da VEZ

7 14 20 26 33 41 49 54

1. 2. 3 3 2 2 3 2 6

2

Trompeta en Sib 2

65

*ff*

71

77

**GRANDIOSO**

85

95

104

**Fin**

## BANDAS DE LA MARINA

Trompeta en Sib 3

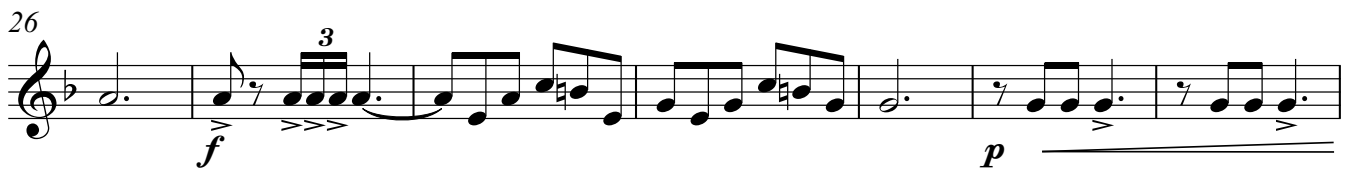
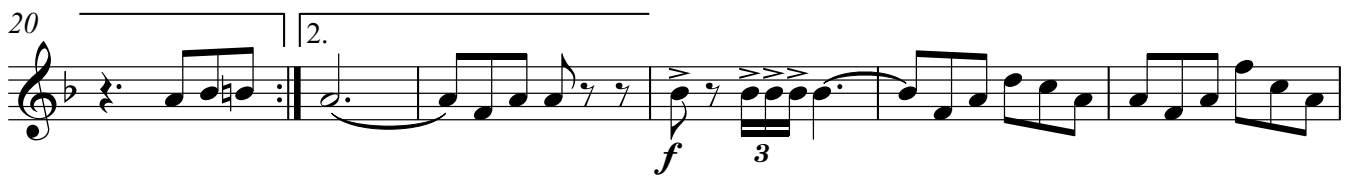
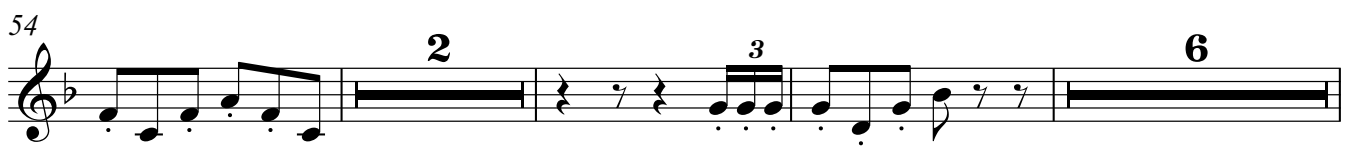
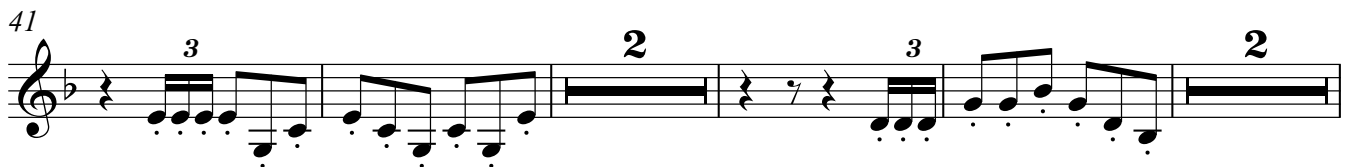
MARCHA  $\text{♩} = 104$ TRIO  
MUTE X 2da VEZ

2

Trompeta en Sib 3

65

3

*ff*

3

3

70

3

3

77

**GRANDIOSO**

>

>

>

>

>

>

>

>

85

>

>

>

>

>

>

>

95

>

>

>

>

>

>

2

104

**Fin**

2

## BUGLE

## BANDAS DE LA MARINA

MARCHA ♩ = 104

*ff* *mf* *f* *f* *p* *p* *p*

7 14 20 26 33 41 49 54

**TRIO**  
MUTE X 2da VEZ

1. 2. 2 2 3 2 2 2 3 2 3 2 6

BUGLE

65

ff

3

3

71

3

3

77

GRANDIOSO

85

95

2

104

Fin

2

Barítono

## BANDAS DE LA MARINA

MARCHA ♩ = 104

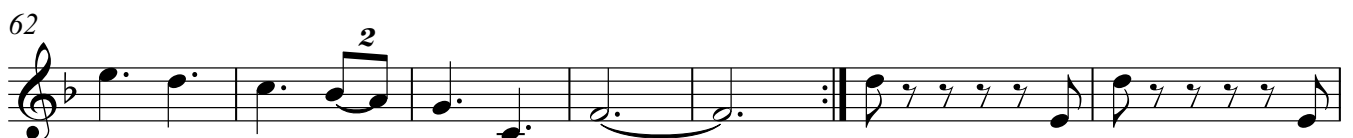
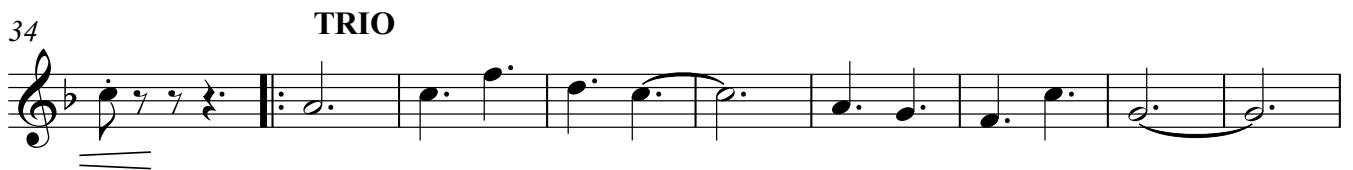
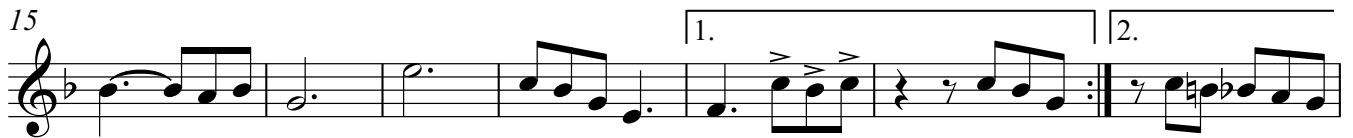

69

74

79 **GRANDIOSO**

85

91

97

104 **Fin**

## BANDAS DE LA MARINA

Trombón 1

MARCHA  $\text{♩} = 104$

*ff*

8

16

1. 2.

23

29

35 TRIO

44

53

62

69

4

2

Trombón 1

74

**GRANDIOSO**

79

89

99

105

## BANDAS DE LA MARINA

Trombón 2

MARCHA  $\text{♩} = 104$

*ff*

8

16

1. 2.

23

29

35 TRIO

44

53

62

69

4

2

Trombón 2

74

**GRANDIOSO**

79

89

99

105

## BANDAS DE LA MARINA

Euphonium

MARCHA  $\text{♩} = 104$ 

*ff*

TRIO

2

Euphonium

74

4

79 **GRANDIOSO**

85

91

97

104 **Fin**

## BANDAS DE LA MARINA

Tuba

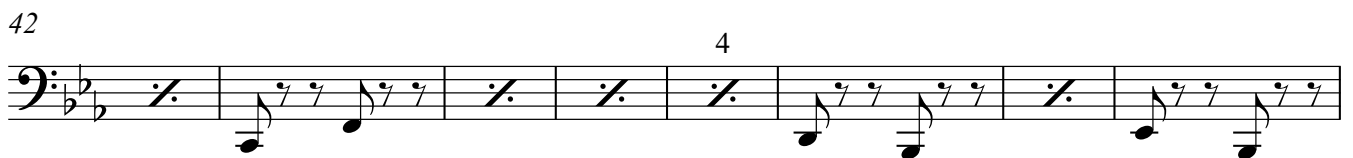
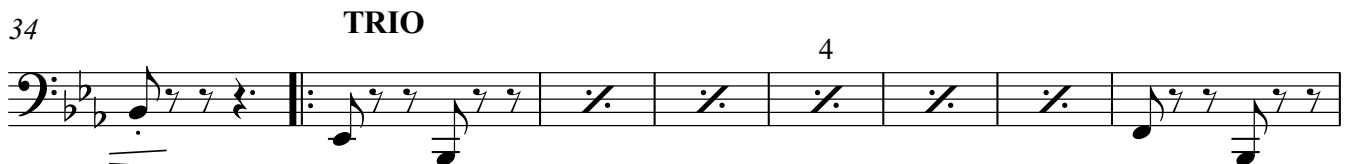
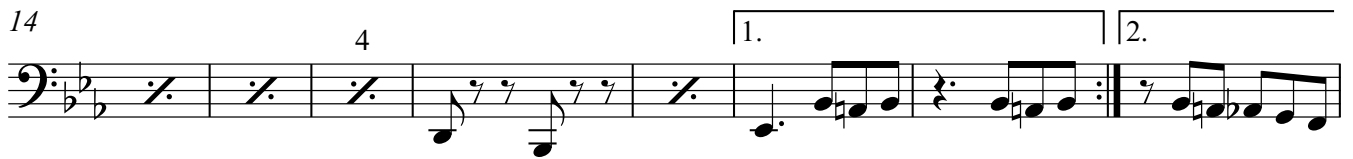
MARCHA  $\text{♩} = 104$ 

2

## Tuba

65

70

74

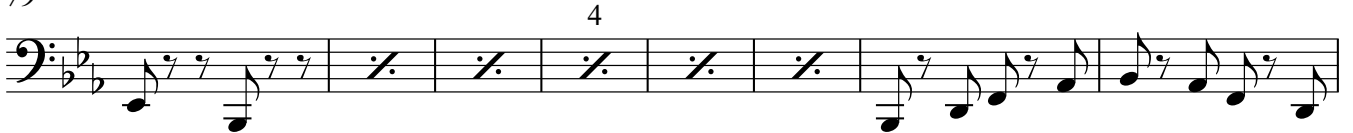

79

**GRANDIOSO**

87

94

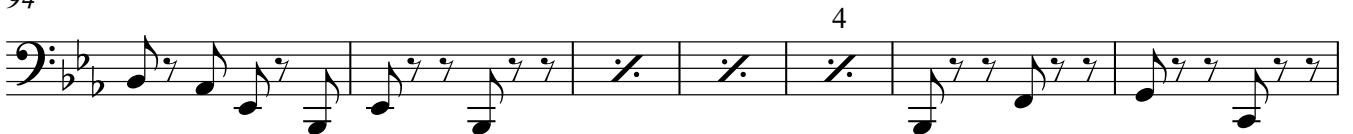

101

106

**Fin**

## BANDAS DE LA MARINA

Sousaphone en Mib

MARCHA ♩ = 104

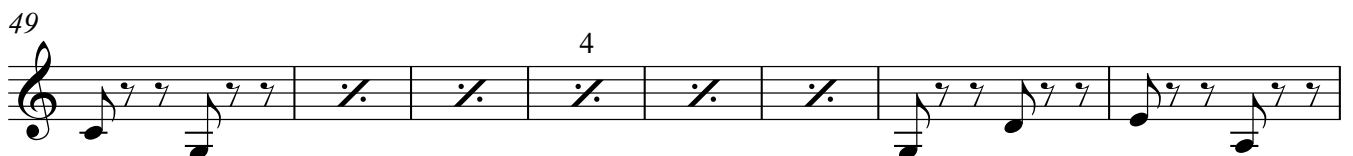

2

Sousaphone en Mi $\flat$

65

70

74

79

**GRANDIOSO**

87

94

101

106

**Fin**

## BANDAS DE LA MARINA

Conjunto de batería

**MARCHA** ♩ = 104

platillo

*f* *mf*

7 4

14 4 1. 2.

22

27

33 platillo **TRIO** 4

41 4

50 4 4 8

60 4

67 3 3

2

Conjunto de batería

platillo

73

79 **GRANDIOSO**

4

88

4

4

97

4

8

104

4

**Fin**