

Flute

ЭКИПАЖ - ОДНА СЕМЬЯ

марш

С. Плешак

аранж. А. Школяр

$\text{♩} = 120$

f *mf*

1.

2.

1. 2.

Clarinet in B \flat 1

ЭКИПАЖ - ОДНА СЕМЬЯ

марш

С. Плешак

аранж. А. Школяр

$\text{♩} = 120$

f *mf*

1

2

1. 2.

Clarinet in B \flat 2

ЭКИПАЖ - ОДНА СЕМЬЯ

марш

С. Плешак

аранж. А. Школяр

 $\text{♩} = 120$ 

Alto Saxophone 1

ЭКИПАЖ - ОДНА СЕМЬЯ

марш

С. Плешак

аранж. А. Школяр

♩=120

f *mf*

1

2

1. 2.

Alto Saxophone 2

ЭКИПАЖ - ОДНА СЕМЬЯ

марш

С. Плешак

аранж. А. Школяр

♩=120

Trumpet in B \flat

ЭКИПАЖ - ОДНА СЕМЬЯ

марш

С. Плешак

аранж. А. Школяр

♩=120

Percussion

ЭКИПАЖ - ОДНА СЕМЬЯ

марш

С. Плешак

аранж. А. Школяр

♩=120

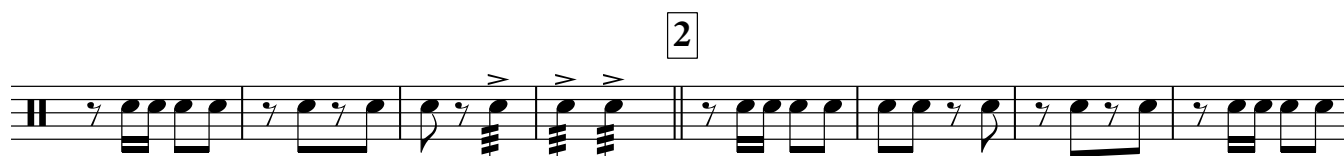
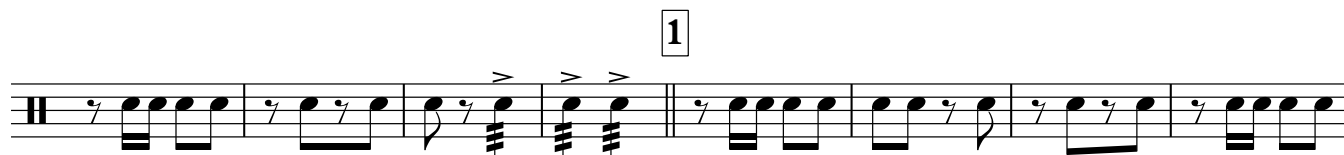

Marching Bass Drum

ЭКИПАЖ - ОДНА СЕМЬЯ

марш

С. Плешак

аранж. А. Школяр

♩=120

1

2

Cornet in B \flat 1

ЭКИПАЖ - ОДНА СЕМЬЯ

марш

С. Плешак

аранж. А. Школяр

 $\text{♩} = 120$

Cornet in B \flat 2

ЭКИПАЖ - ОДНА СЕМЬЯ

марш

С. Плешак

аранж. А. Школяр

♩=120

Horn in E \flat 1

ЭКИПАЖ - ОДНА СЕМЬЯ

марш

С. Плешак

аранж. А. Школяр

♩=120

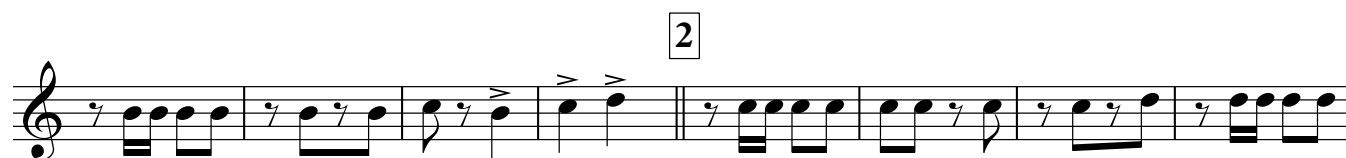

Horn in E \flat 2

ЭКИПАЖ - ОДНА СЕМЬЯ

марш

С. Плешак

аранж. А. Школяр

♩=120

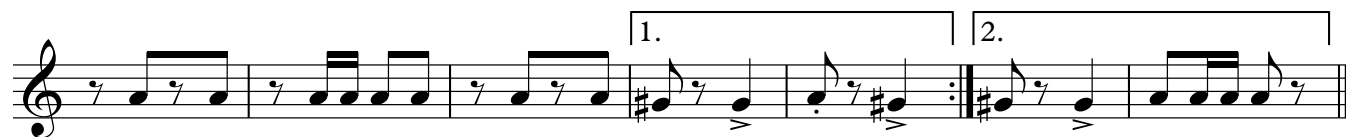
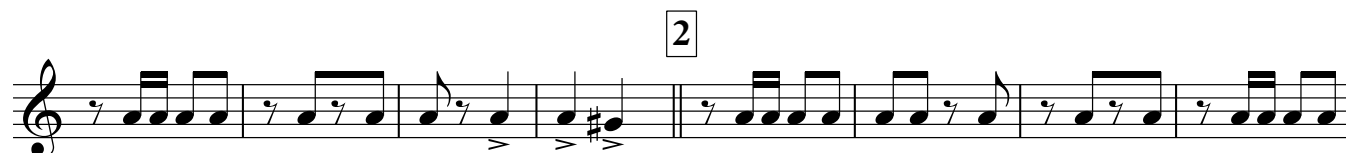
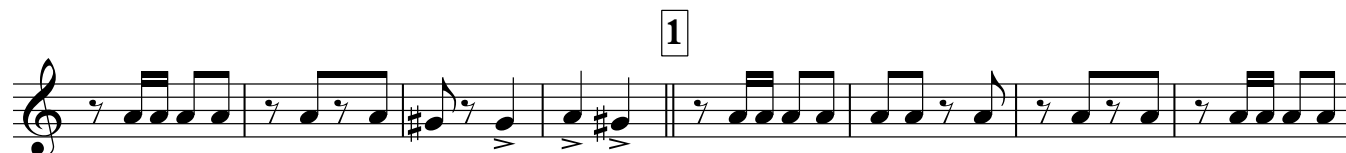

Euphonium 1

ЭКИПАЖ - ОДНА СЕМЬЯ

марш

С. Плешак

аранж. А. Школяр

♩=120

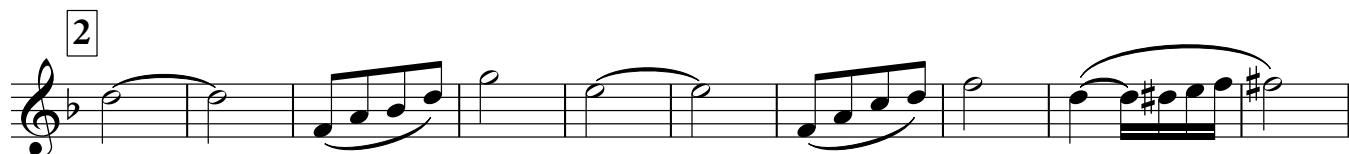

Euphonium 2

ЭКИПАЖ - ОДНА СЕМЬЯ

марш

С. Плешак

аранж. А. Школяр

♩=120

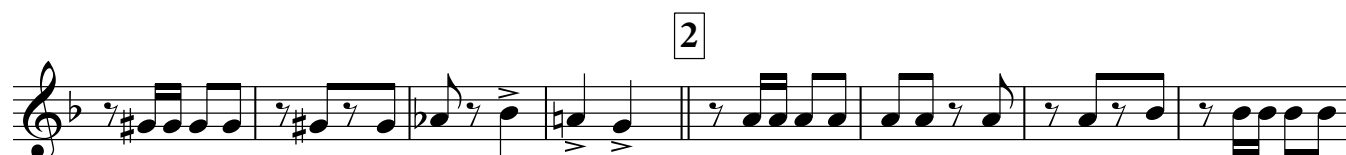
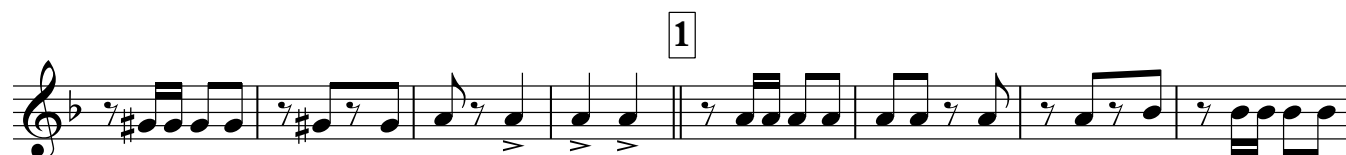

Baritone

ЭКИПАЖ - ОДНА СЕМЬЯ

марш

С. Плешак

аранж. А. Школяр

♩=120

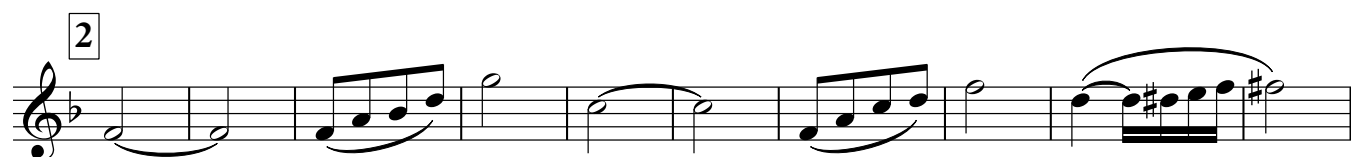

Bass in C 1

ЭКИПАЖ - ОДНА СЕМЬЯ

марш

С. Плешак

аранж. А. Школяр

♩=120

1

2

Bass in C 2

ЭКИПАЖ - ОДНА СЕМЬЯ

марш

С. Плешак

аранж. А. Школяр

♩=120

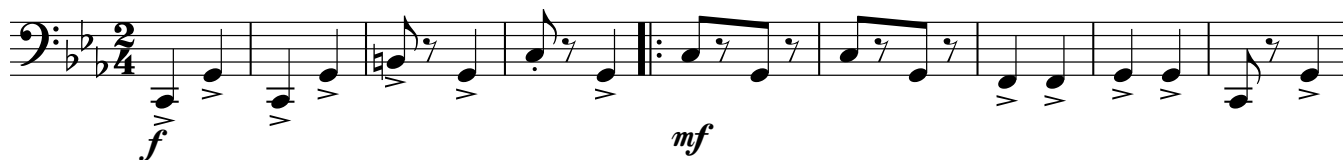

1

2

