

Flute

Per aspera ad astra

(Auf rauhen Pfaden zu den Sternen)

Ernst Urbach, Op. 4

Bravour-Marsch

arrangiert von Max Rhode

комп. набор А. Школяра

$\text{♩} = 120$

f

f *tr* *mf* *f*

f *mf*

f *ff*

sf *f*

f

pp

1. 2. 3. 4.

Trio

Flute

Clarinet in E \flat

Per aspera ad astra

(Auf rauhen Pfaden zu den Sternen)

Bravour-Marsch

Ernst Urbach, Op. 4

arrangiert von Max Rhode

комп. набор А. Школяр

$\text{♩} = 120$

Clarinet in E \flat

Clarinet in E \flat

3

Im Konzertgarten

Clarinet in B \flat 1

Per aspera ad astra

(Auf rauhen Pfaden zu den Sternen)

Bravour-Marsch

Ernst Urbach, Op. 4

arrangiert von Max Rhode

комп. набор А. Школяр

$\text{♩} = 120$

f **1** *f* *tr* *mf* *f* *f* *mf* **1.** **2.** **2** *f* *ff* *sf* *f* *sf* **3** *f* *sf* **1.** **2.** **Trio** **3** **4** *pp* *f* *pp*

Clarinet in B \flat 1

5

6

7

8

sf *ff* *tr* *ff* *sf* *ff* *rall.* *a tempo* *ff* *sf*

Clarinet in B \flat 2

Per aspera ad astra

(Auf rauhen Pfaden zu den Sternen)

Bravour-Marsch

Ernst Urbach, Op. 4

arrangiert von Max Rhode

комп. набор А. Школяр

$\text{♩} = 120$

Clarinet in B \flat 2

5

6

sf *ff*

ff

7 *rall.* *a tempo*

sf *ff*

8

ff

sf

Im Konzertgarten

Horn in E \flat 3 4

Per aspera ad astra

(Auf rauhen Pfaden zu den Sternen)

Bravour-Marsch

Ernst Urbach, Op. 4

arrangiert von Max Rhode

комп. набор А. Школяр

$\text{♩} = 120$

Horn in E \flat 3 4

5

6 *ff*

7 *ff* *rall.* *a tempo*

8

sf

sf

ff

sf

Im Konzertgarten

Trumpet in Bb

Per aspera ad astra

(Auf rauhen Pfaden zu den Sternen)

Ernst Urbach, Op. 4

Bravour-Marsch

arrangiert von Max Rhode

комп. набор А. Школяр

♩ = 120

- Staff 2:** Features a first ending bracket (1) and dynamics of *f*, *mf*, and *f*.
- Staff 4:** Includes first (1.) and second (2.) endings, with dynamics of *f* and *ff*.
- Staff 7:** Includes a third ending bracket (3) and dynamics of *sf* and *f*.

Trumpet in B \flat

5

6

7 *rall.* *a tempo*

8

sf *ff* *ff* *sf*

Im Konzertgarten

Trombone 1 2

Per aspera ad astra

(Auf rauhen Pfaden zu den Sternen)

Ernst Urbach, Op. 4

arrangiert von Max Rhode

Bravour-Marsch

комп. набор А. Школяр

$\text{♩} = 120$

Trombone 1 2

Im Konzertgarten

Trombone 3

Per aspera ad astra

(Auf rauhen Pfaden zu den Sternen)

Bravour-Marsch

*Ernst Urbach, Op. 4
arrangiert von Max Rhode*

комп. набор А. Школяр

♩ = 120

Trombone 3

5

6

7

rall. a tempo

8

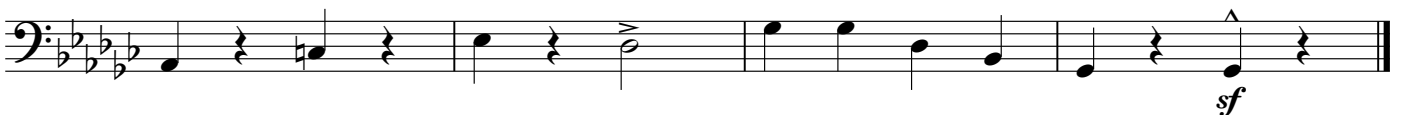

Per aspera ad astra

(Auf rauhen Pfaden zu den Sternen)

Bravour-Marsch

Ernst Urbach, Op. 4
arrangiert von Max Rhode

комп. набор А. Школяр

♩ = 120

1

2

3

Percussion

2. **Trio** 4 16

5 15 6

sf *ff*

rall. a tempo

7 *ff*

8 *ff* *sf*

Detailed description of the musical score: The score is for a percussion instrument, likely a snare drum, in 4/4 time. It begins with a repeat sign and a first ending bracket labeled '2.' leading to a double bar line. The section is titled 'Trio' and starts at measure 4. Measure 5 is marked with a box containing the number '5'. Measure 15 is marked with a box containing '15'. Measure 6 is marked with a box containing '6'. The music features various rhythmic patterns, including eighth and sixteenth notes, and rests. Dynamic markings include *sf* (sforzando), *ff* (fortissimo), and *rall. a tempo* (rallentando then returning to tempo). The score ends with a double bar line.

Marching Bass Drum

Per aspera ad astra

(Auf rauhen Pfaden zu den Sternen)

Bravour-Marsch

Ernst Urbach, Op. 4

arrangiert von Max Rhode

комп. набор А. Школяр

$\text{♩} = 120$

Marching Bass Drum

2. **Trio** **4** **4** **16**

5 **15** **6**

sf *ff*

rall. **7** **a tempo**

sf *ff*

8

ff

sf

Per aspera ad astra

Soprano Cornet in Eb

(Auf rauhen Pfaden zu den Sternen)

Bravour-Marsch

Ernst Urbach, Op. 4

arrangiert von Max Rhode

комп. набор А. Школяр

$\text{♩} = 120$

Soprano Cornet in E♭

Eleventh musical staff, concluding with a melodic phrase and a dynamic marking of *sf*.

Cornet in B \flat 1

Per aspera ad astra

(Auf rauhen Pfaden zu den Sternen)

Ernst Urbach, Op. 4

Bravour-Marsch

arrangiert von Max Rhode

комп. набор А. Школяр

$\text{♩} = 120$

Cornet in B \flat 1

5

6

7

8

sf *ff*

sf *ff*

sf *ff*

ff

ff

ff

sf

Im Konzertgarten

Cornet in B \flat 2

Per aspera ad astra

(Auf rauhen Pfaden zu den Sternen)

Bravour-Marsch

Ernst Urbach, Op. 4

arrangiert von Max Rhode

комп. набор А. Школяр

$\text{♩} = 120$

5

6

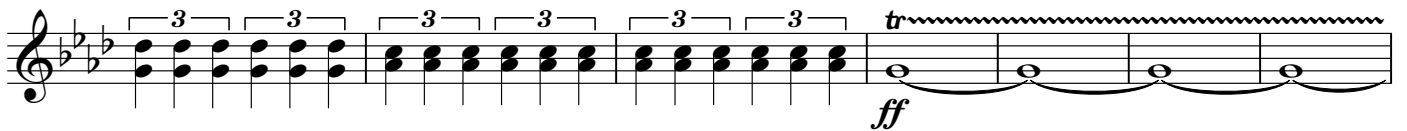
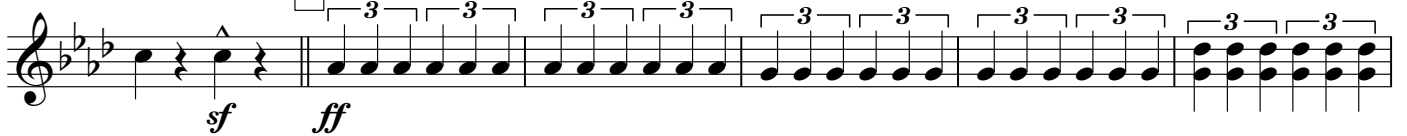

7

rall. a tempo

8

Horn in E \flat 1

Im Konzertgarten

Per aspera ad astra

(Auf rauhen Pfaden zu den Sternen)

Ernst Urbach, Op. 4

arrangiert von Max Rhode

Bravour-Marsch

комп. набор А. Школяр

$\text{♩} = 120$

Horn in E \flat 1

5

6

7 *rall.* *a tempo*

8

Im Konzertgarten

Horn in Eb 2

Per aspera ad astra

(Auf rauhen Pfaden zu den Sternen)

Ernst Urbach, Op. 4

arrangiert von Max Rhode

Bravour-Marsch

комп. набор А. Школяр

♩ = 120

5

6

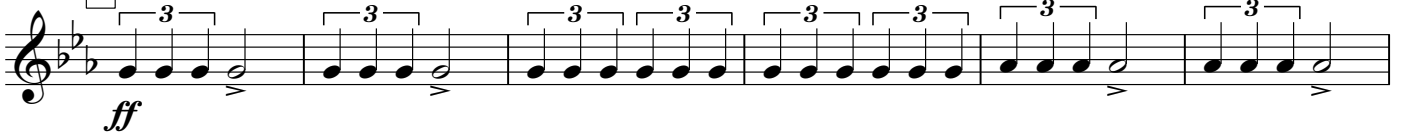

7

rall.

a tempo

8

Im Konzertgarten

Euphonium 1

Per aspera ad astra

(Auf rauhen Pfaden zu den Sternen)

Bravour-Marsch

Ernst Urbach, Op. 4

arrangiert von Max Rhode

комп. набор А. Школяр

$\text{♩} = 120$

f

1

f *mf* *f*

f *mf*

1. **2.**

f *ff*

2

f *f* *sf*

f *f* *sf*

3

f

f *ff*

2. **Trio**

p

Euphonium 1

4

p dolce

5

6

ff

7

rall. a tempo

ff

8

ff *sf*

Im Konzertgarten

Euphonium 2 3

Per aspera ad astra

(Auf rauhen Pfaden zu den Sternen)

Ernst Urbach, Op. 4

arrangiert von Max Rhode

Bravour-Marsch

комп. набор А. Школяр

♩ = 120

Euphonium 2 3

5

sf

6

ff

f cresc.

sf

7

rall. a tempo

ff

8

ff

sf

Im Konzertgarten

Baritone

Per aspera ad astra

(Auf rauhen Pfaden zu den Sternen)

Ernst Urbach, Op. 4

arrangiert von Max Rhode

комп. набор А. Школяр

♩ = 120

Bravour-Marsch

2

Baritone

4

p dolce

5

sf

6

ff

f cresc.

7

rall. a tempo

sf ff

8

ff sf

Bass in C 1 2

Per aspera ad astra

(Auf rauhen Pfaden zu den Sternen)

Ernst Urbach, Op. 4

Bravour-Marsch

arrangiert von Max Rhode

ком. набор А. Школяр

$\text{♩} = 120$

Bass in C 1 2

4

pp

5

6

ff

f cresc.

sf

7 rall. a tempo

8

sf