

Флейта

# ВОСТОК

старинный марш

обработка В.ВОРОБЬЕВА

$\text{♩} = 120$

*f* *p*

1.

2. *tr* *f*

1.

2. *p* *f* *tr*

3. *tr* *p*

4. *tr* *mf*

Трио

2. *ff*

5. *mf* 2

6. 2

Флейта

Кларнет Б I

**ВОСТОК**

старинный марш

обработка В.ВОРОБЬЕВА

$\text{♩} = 120$

*f* *p*

1. 2.

*f*

1. 2.

*p* *f* *tr*

(tr) *tr*

1. 2.

*p*

Трио *mf*

*ff* *mf*

5

6 *mf*

7 *f* *f*

2

Кларнет Б I

Кларнет Б II

**ВОСТОК**

старинный марш

обработка В.ВОРОБЬЕВА

$\text{♩} = 120$

*f* *p*

1

2 *tr* *f* 1.

3 *p* *f* *tr*

4 *p*

5 *mf* 1. 2.

**Трио**

6 *ff* *mf*

7 *f* *f*

8 *f*

2

Кларнет Б II

1. 2.

Валторна Ф I

**ВОСТОК**

старинный марш

обработка В.ВОРОБЬЕВА

♩ = 120

1

2

2.

3

4

1.

2.

**Трио**

5

6

7

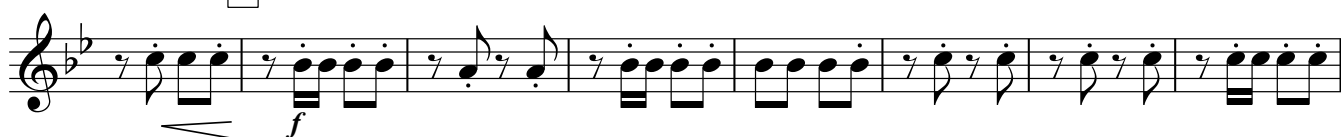

2

## Валторна Ф I

8

Валторна Ф II

**ВОСТОК**

старинный марш

обработка В.ВОРОБЬЕВА

♩ = 120

1

2

4

5

6

7

2

## Валторна Ф II

8

**ВОСТОК**

Труба Б

старинный марш

обработка В.ВОРОБЬЕВА

$\text{♩} = 120$

*f* *p*

1

2

3

*p* *f*

4

*p* *mf*

Трио

*ff*

5 8 6

*mf*

7

*f*

8

1. 2.

Тромбон

**ВОСТОК**

старинный марш

обработка В.ВОРОБЬЕВА

♩ = 120

1

*p*

2

1.

2.

3

4

2.

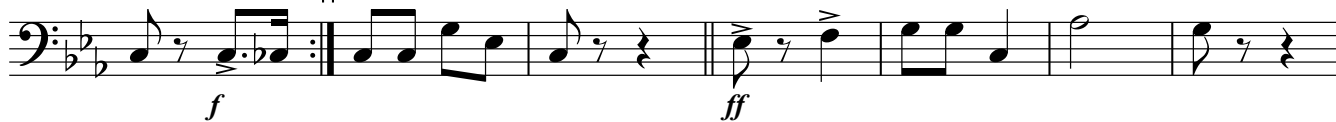

5

Трио

6

7

8

Тромбон

1. 2.

Малый барабан

**ВОСТОК**

старинный марш

обработка В.ВОРОБЬЕВА

$\text{♩} = 120$

**1**

*f* *p*

**2**

*f*

**3**

*f*

**4**

*p* **Трио** *f*

**5**

*mf*

**6**

**7**

*f*

2

## Малый барабан

Тарелки

**ВОСТОК**

старинный марш

обработка В.ВОРОБЬЕВА

$\text{♩} = 120$

**1**

*f* *p*

**2**

*f*

1. 2.

**3**

*f*

**4**

*p* **Трио** *f*

2.

*ff*

**5** **8** **6**

*mf*

**7**

*f*

**8**

1. 2.

Большой барабан

**ВОСТОК**

старинный марш

обработка В.ВОРОБЬЕВА

$\text{♩} = 120$

2

Большой барабан

**ВОСТОК**

Корнет Б I

старинный марш

обработка В.ВОРОБЬЕВА

$\text{♩} = 120$

*f* *p*

1

2

3

*p* *f*

4

*mf*

Григо

*ff*

5 8 6 6

*mf*

7

*f*

8

1. 2.

**ВОСТОК**

Корнет Б II

старинный марш

обработка В.ВОРОБЬЕВА

$\text{♩} = 120$

**1**

**2**

**3**

**4**

**5** **8** **6** **6**

**7**

**8**

**Трио**

*f* *p* *f* *p* *p* *mf* *f* *ff* *mf* *f* *p*

**ВОСТОК**

Валторна Эс1

старинный марш

обработка В.ВОРОБЬЕВА

♩ = 120

1

2

1.

2.

3

4

1.

2.

Трио

5

6

7

2

Валторна ЭсI

8

**ВОСТОК**

Валторна Эс II

старинный марш

обработка В.ВОРОБЬЕВА

$\text{♩} = 120$

**1**

*f* *p*

**2**

*f*

**3**

*f*

**4**

*p* *f* **Трио**

*ff*

**5**

*mf*

**6**

**7**

*f*

Валторна Эс II

8

**ВОСТОК**

Тенор Б I

старинный марш

обработка В.ВОРОБЬЕВА

$\text{♩} = 120$

*f*

**1**

*p*

**2**

*f*

**3**

*f*

**4**

*p*

**Трио**

*f*

**5**

*f*

*ff*

*mf*

**6**

**7**

*f*

**8**

2

Тенор Б I

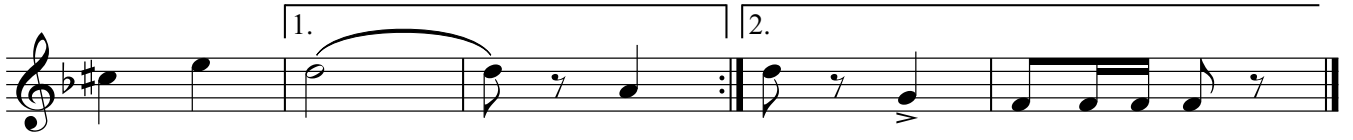

**ВОСТОК**

Тенор Б II

старинный марш

обработка В.ВОРОБЬЕВА

$\text{♩} = 120$

**1**

*f* *p*

**2**

*f*

**3**

*f*

**4**

*p*

**Трио**

*f*

**5**

*ff* *mf*

**6**

**7**

*f*

2

Тенор Б II

8

**ВОСТОК**

Баритон Б

старинный марш

обработка В.ВОРОБЬЕВА

$\text{♩} = 120$

*f*

1

*p*

2

*f*

3

*f*

4

*p*

**Трио**

*f*

5

*f*

*ff*

*mf*

6

7

*f*

8

2

Баритон Б

1.   
 2.

## ВОСТОК

Бас Эс I

старинный марш

обработка В.ВОРОБЬЕВА

♩ = 120

1

2

3

4

2.

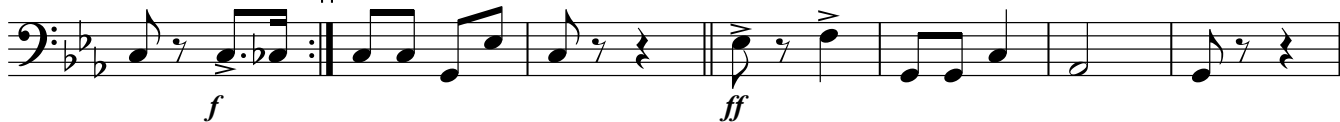

5

6

7

8

2

Бас Эс I

## ВОСТОК

Бас Б II

старинный марш

обработка В.ВОРОБЬЕВА

♩ = 120

1

2

1.

2.

3

4

1.

p

Трио f

2.

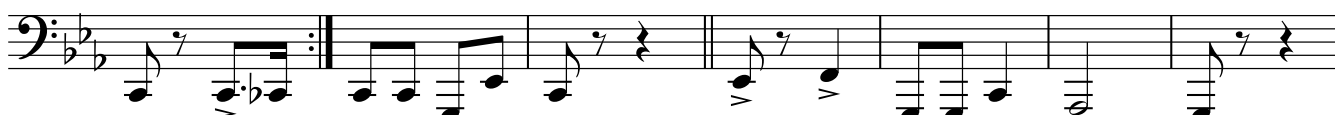

5

f

ff

mf

6

7

8

2

Бас Б II
