

Флейта

СТЕПАН РАЗИН

строевой марши

$\bullet = 120$

f *mf* *ff* *p* *cresc.* *f* *p* *mf*

1 2 3 4 5 6

1. 2.

Detailed description of the musical score: The score is for a flute part in 2/4 time, key of B-flat major. It begins with a tempo marking of quarter note = 120. The first staff starts with a rest, followed by a series of eighth notes and quarter notes, with dynamics *f* and *mf*. A first ending bracket labeled '1' spans the final two measures of the first staff. The second staff continues the melody with eighth notes and quarter notes, ending with a second ending bracket labeled '2'. The third staff features a dynamic of *ff* and includes a trill. The fourth staff starts with a dynamic of *p* and includes a first ending bracket labeled '3'. The fifth staff begins with a dynamic of *p* and a *cresc.* marking, ending with a first ending bracket labeled '4'. The sixth staff starts with a dynamic of *f* and includes a first ending bracket labeled '5'. The seventh staff begins with a dynamic of *p* and includes a first ending bracket labeled '6'. A second ending bracket labeled '2.' follows the first ending in the seventh staff.

Гобой

СТЕПАН РАЗИН

строевой марш

$\bullet = 120$

f *mf* *ff* *p* *cresc.* *f* *p* *mf*

1 2 3 4 5 6

1. 2.

Кларнет В 1

СТЕПАН РАЗИН

строевой марши

$\text{♩} = 120$

f *mf*

trill

1

2

ff

3

4 *p* *cresc.*

5 *f*

1. 2. 6 *p* *mf*

16

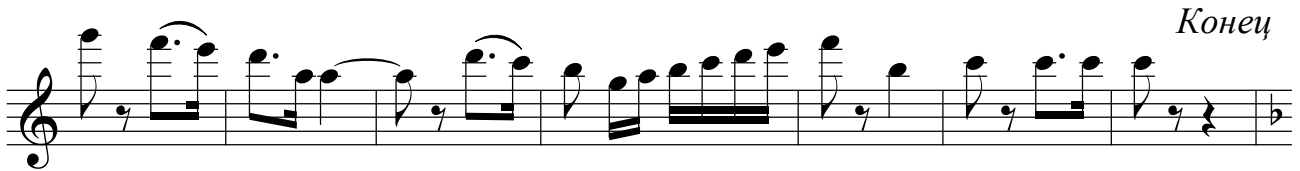
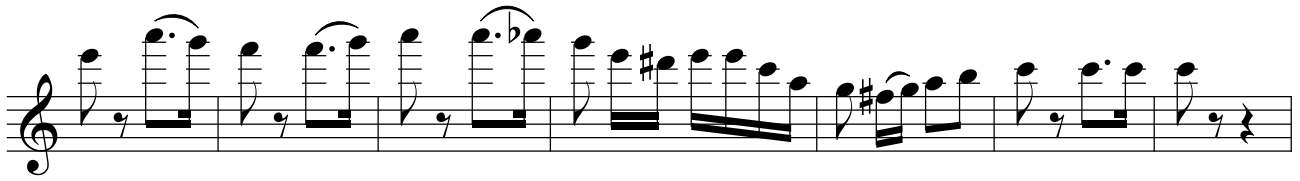
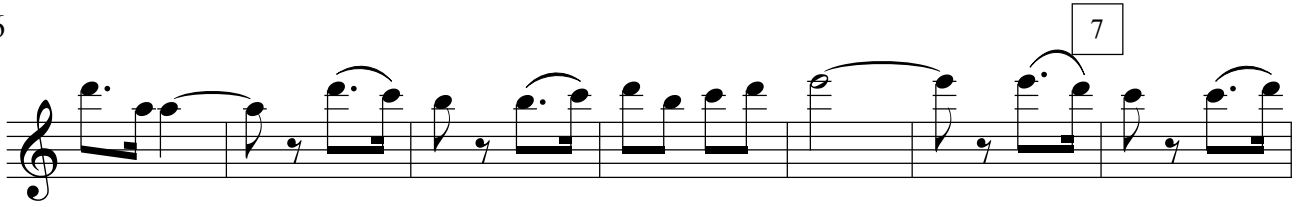

Трио

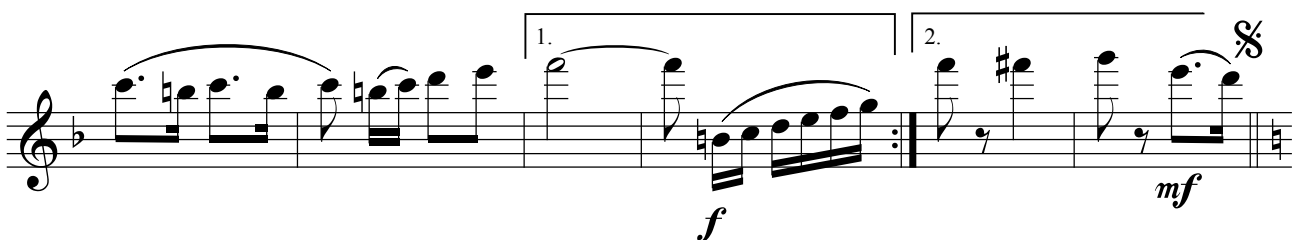
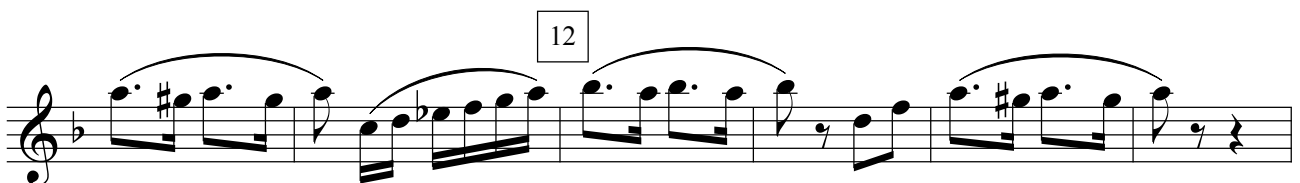

Кларнет В 2

СТЕПАН РАЗИН

строевой марш

$\bullet = 120$

f *mf*

1

2

ff

3

4

p *cresc.*

5

f

1. 2.

6

p *mf*

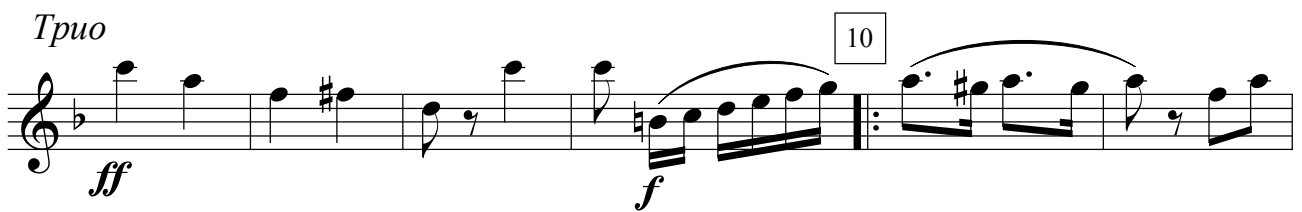
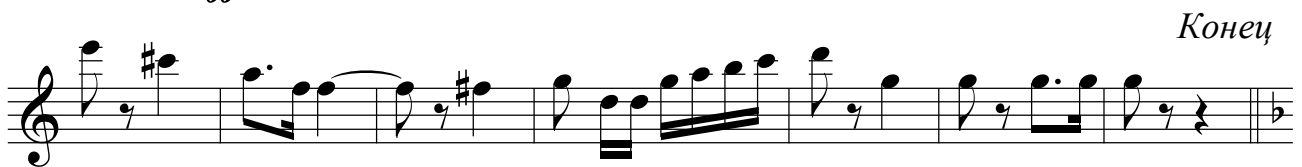
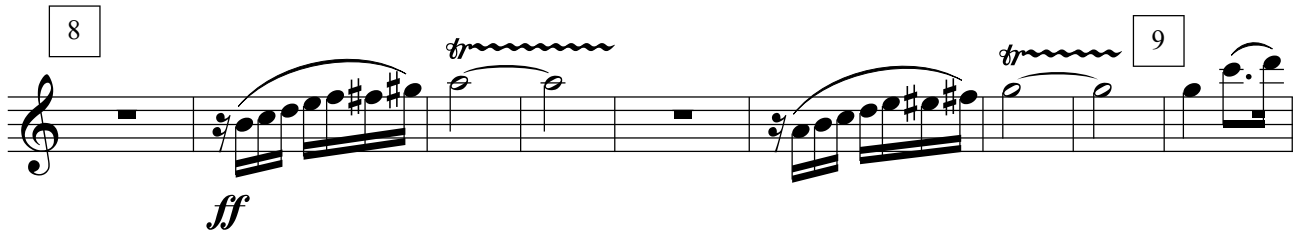
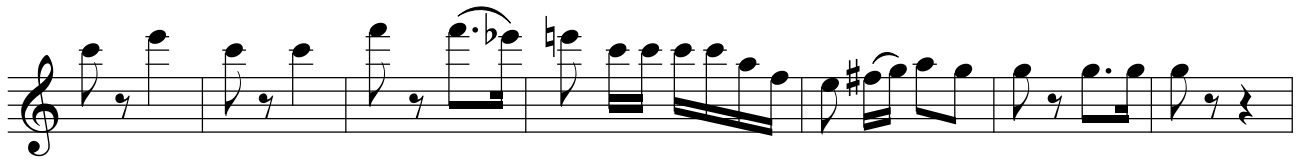

Кларнет В 3

СТЕПАН РАЗИН

строевой марш

$\bullet = 120$

f *mf*

1

2

ff

3

4 *p* *cresc.*

5 *f*

1. *p* 2. *mf* 6

7

8

9

ff

ff

ff

f

10

11

12

1.

2.

mf

Конец

Трио

Фагот

СТЕПАН РАЗИН

строевой марш

$\bullet = 120$ ♩

f *mf*

1

2

ff

3

4

p *cresc.*

5

6

mf

7

8

9

*Трио*

10

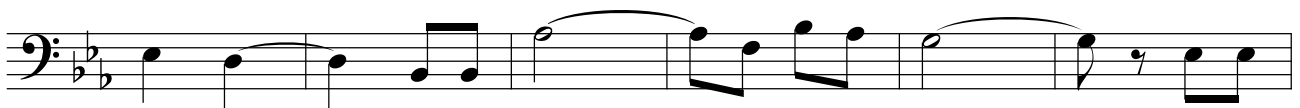

11

12

Саксофон
альт Es 1

СТЕПАН РАЗИН
строевой марш

$\bullet = 120$

f *mf* *ff* *p* *cresc.* *f* *p* *mf*

1 2 3 4 5 6

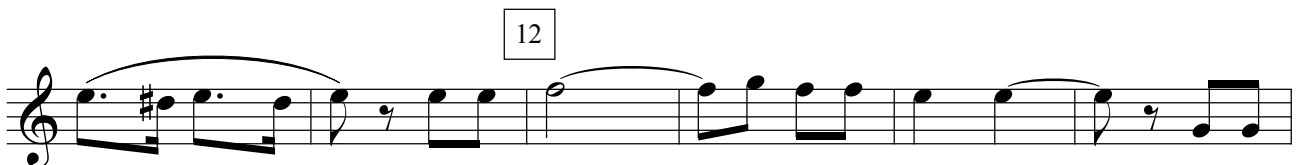
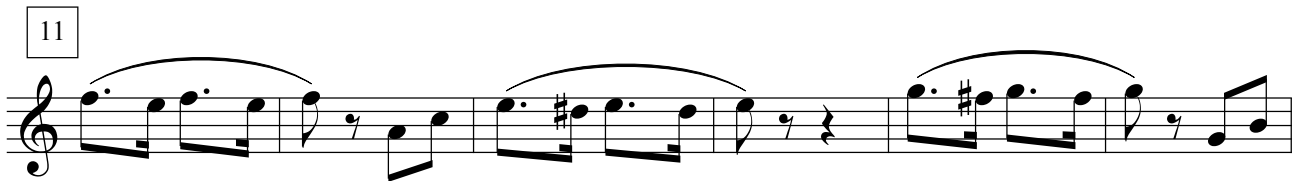

Саксофон
альт Es 2

СТЕПАН РАЗИН
строевой марш

$\bullet = 120$

f *mf* *ff* *p* *cresc.* *f* *p* *mf*

1

2

4

5

1. 2. 6

7

8

9

*Конец**Трио*

10

11

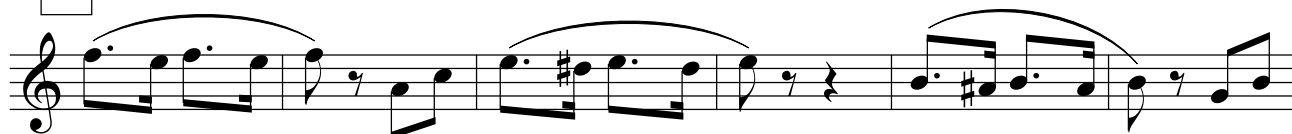

12

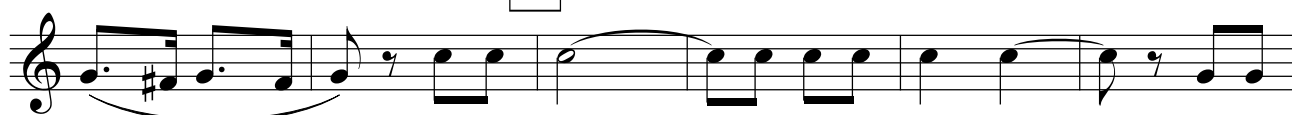

Саксофон
тенор В

СТЕПАН РАЗИН
строевой мари

$\text{♩} = 120$

f *mf* *ff* *p cresc.* *f* *mf*

3 1 2 3 3 4 5 6

Валторна F 1

СТЕПАН РАЗИН

строевой марш

$\bullet = 120$

f *mf* *ff* *p cresc.* *f* *mf*

1 2 3 4 5 6

1. 2.

*Трио*

Валторна F 2

СТЕПАН РАЗИН

строевой марш

$\bullet = 120$

f *mf*

1

2 *ff*

3

4 *p* *cresc.*

5 *f*

6 *mf*

1. 2.

7

8

9

*Трио*

10

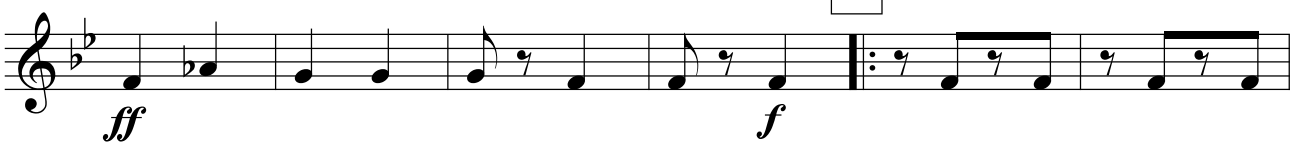

11

12

1.

2.

§

Валторна F 3

СТЕПАН РАЗИН

строевой марш

$\bullet = 120$

f *mf* *ff* *p* *cresc.* *f* *mf*

1 2 3 4 5 6

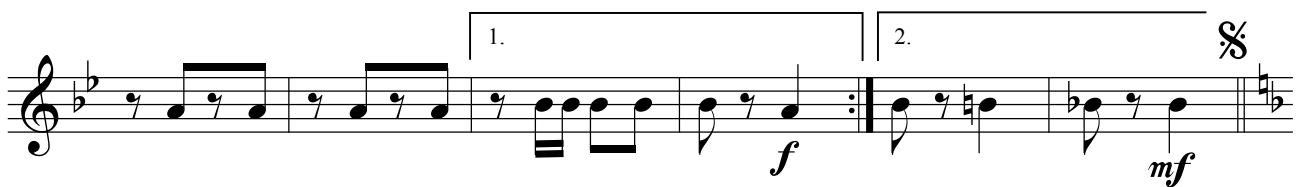

Валторна F 4

СТЕПАН РАЗИН

строевой марш

♩ = 120

f *mf* *ff* *p cresc.* *f* *mf*

1 2 3 4 5 6

1. 2.

7

8

Конец

9

10

11

12

1.

2.

§

Труба В 1

СТЕПАН РАЗИН

строевой марш

$\bullet = 120$

f *mf* *ff* *p* *cresc.* *f* *p* *mf*

1 2 3 4 5 6

7

8

9

ff

Конец

Трио

10

ff

f

11

12

1.

2.

mf

Труба В 2

СТЕПАН РАЗИН

строевой мари

$\bullet = 120$

f *mf* $\text{\$}$

1

2 *ff*

3

4 *p* *cresc.*

5 *f*

1. 2. 6 *p* *mf*

Detailed description of the musical score: The score is written for a single trumpet part in 2/4 time. It begins with a tempo marking of quarter note = 120. The first system starts with a dynamic of *f* and a *mf* marking later. A section symbol $\text{\$}$ appears above the staff. The second system contains a first ending bracket labeled '1'. The third system contains a second ending bracket labeled '2' and ends with a *ff* dynamic. The fourth system is a continuation of the melodic line. The fifth system contains a third ending bracket labeled '3'. The sixth system contains a fourth ending bracket labeled '4', a *p* dynamic, and a *cresc.* marking. The seventh system contains a fifth ending bracket labeled '5' and a *f* dynamic. The eighth system contains a first ending bracket labeled '1.', a second ending bracket labeled '2.', a sixth ending bracket labeled '6', and *p* and *mf* dynamics.

7

8

9

ff

Конец

Трио

10

ff

f

11

12

1.

2.

mf

Тромбон 1

СТЕПАН РАЗИН

строевой марш

$\text{♩} = 120$

f *mf*

1

2

*ff*³

3

4

p cresc.

5

6

mf

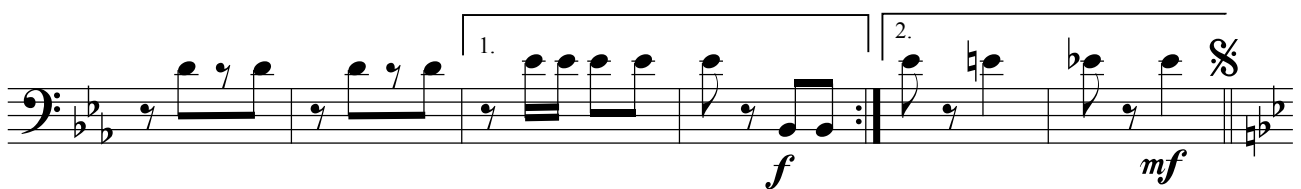
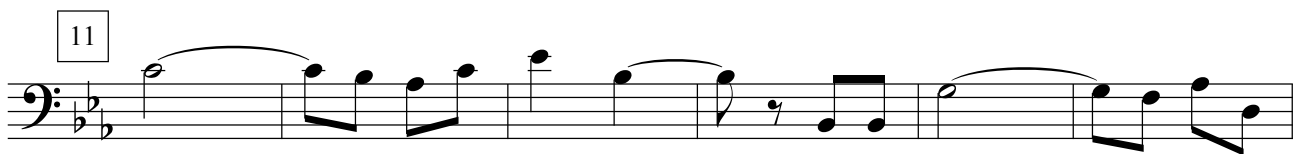
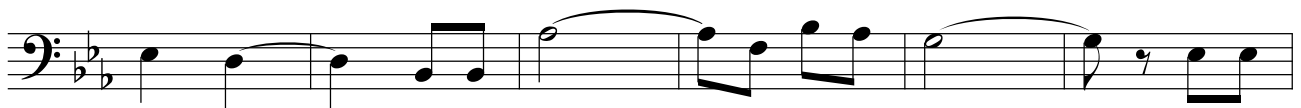
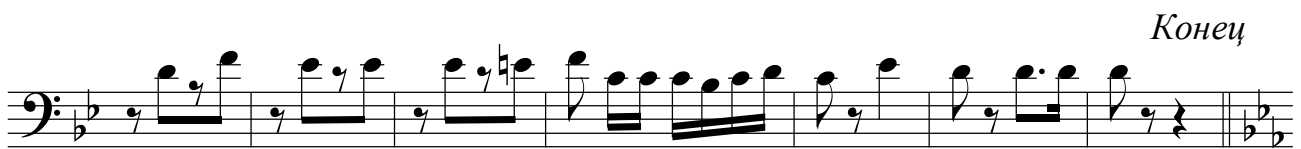
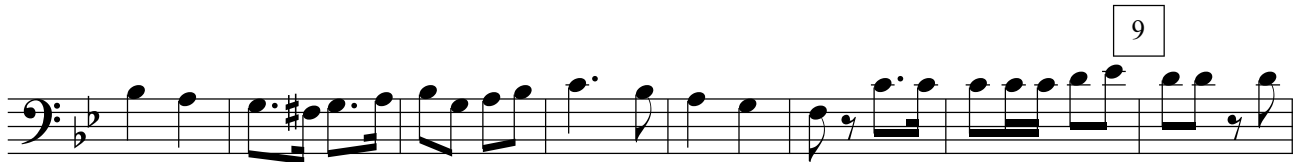
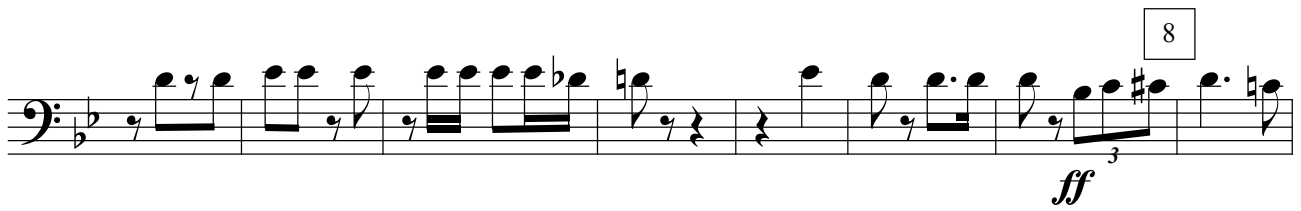

Тромбон 2

СТЕПАН РАЗИН

строевой марш

$\text{♩} = 120$

f *mf*

1

2

ff

3

4

p cresc.

5

f

1. 2.

6

mf

7

8

9

Конец

Трио

10

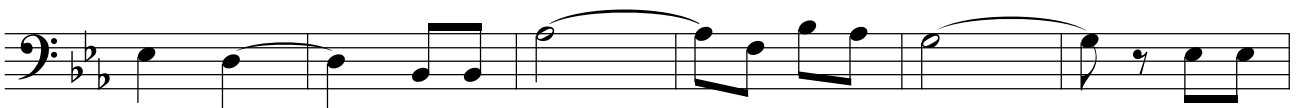

11

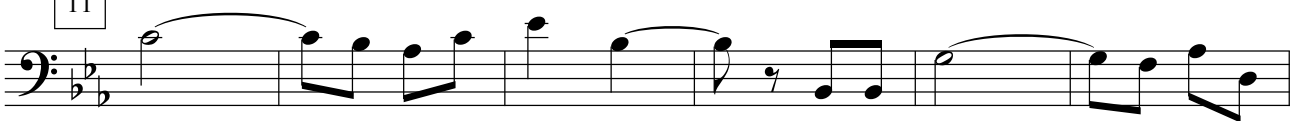

12

1.

2.

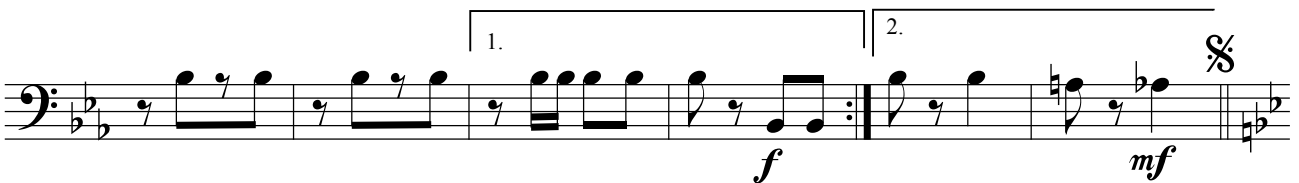

Тромбон 3

СТЕПАН РАЗИН

строевой марш

$\bullet = 120$

f mf ff p cresc. f mf

1 2 3 4 5 6

7

8

9

Конец

Трио

10

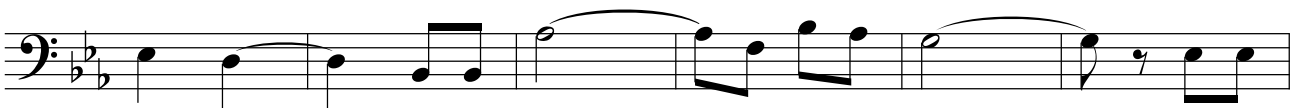

11

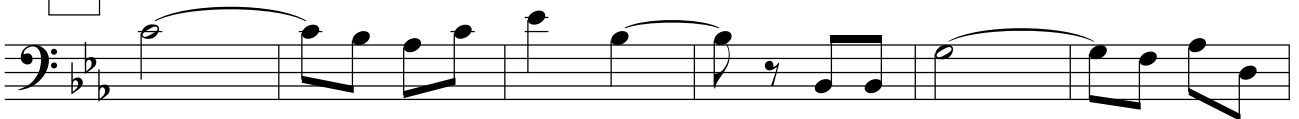

12

1.

2.

§

Малый барабан

СТЕПАН РАЗИН

строевой марш

$\bullet = 120$

$\frac{2}{4}$

f

mf

1

2

ff

3

4

p cresc.

5

f

1. 2.

6

mf

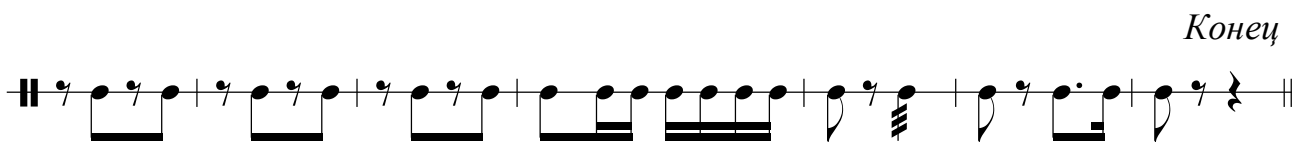
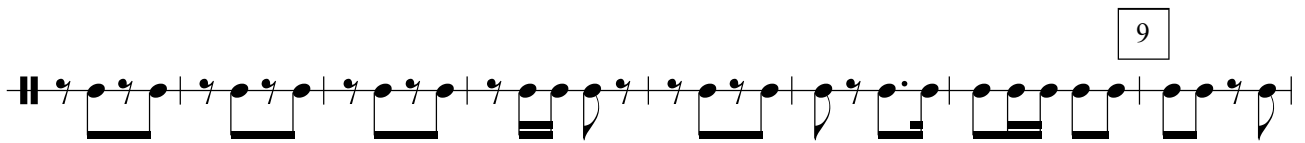
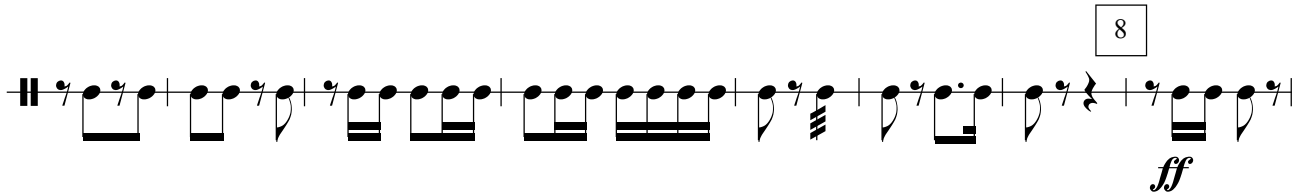
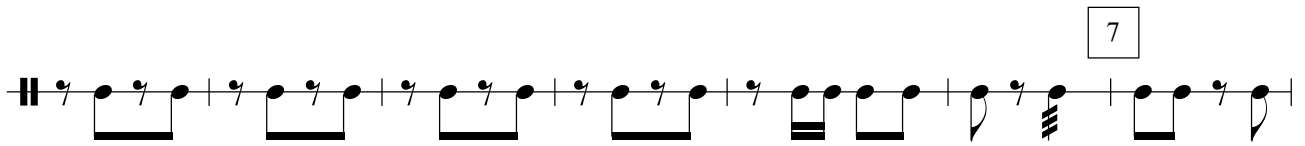
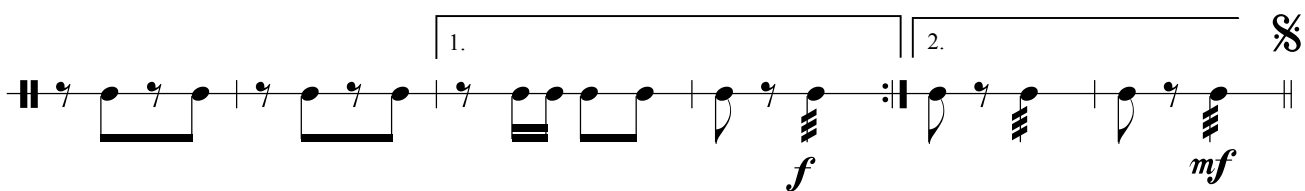
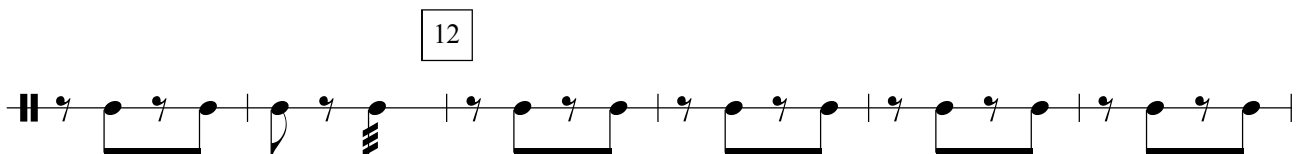
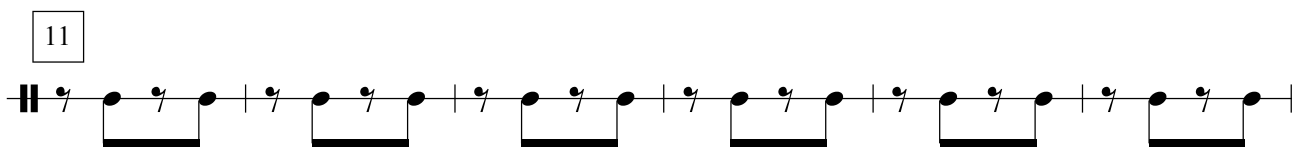
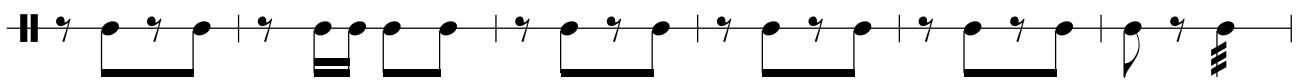
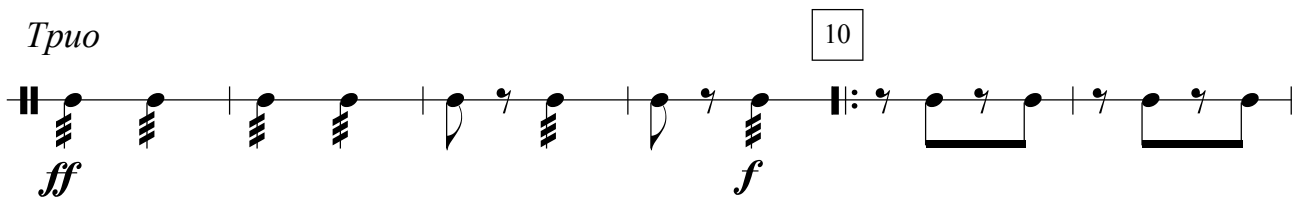
*Трио*

Тарелки и
Большой
барабан

СТЕПАН РАЗИН

строевой марш

$\bullet = 120$

$\frac{2}{4}$

f

mf

1

2

3

4

p cresc.

5

f

1. 2.

6

mf

16

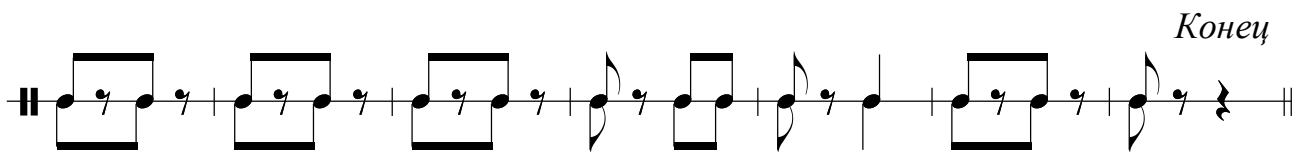
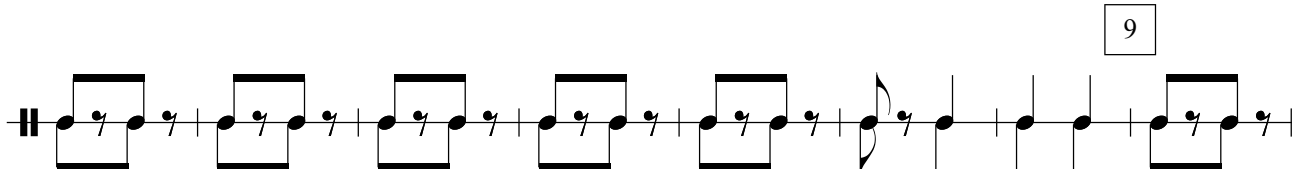
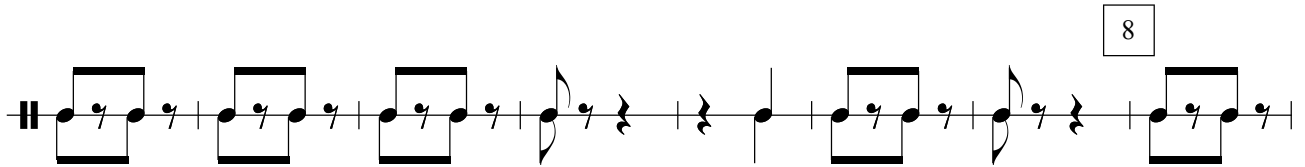
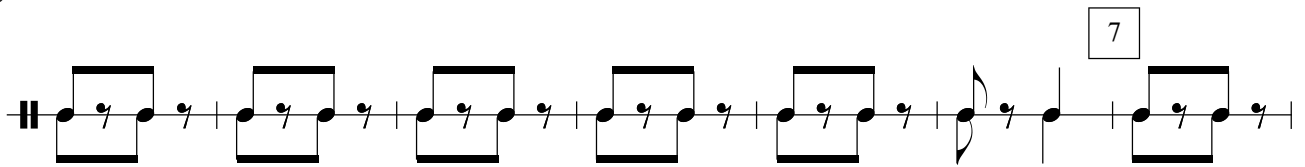
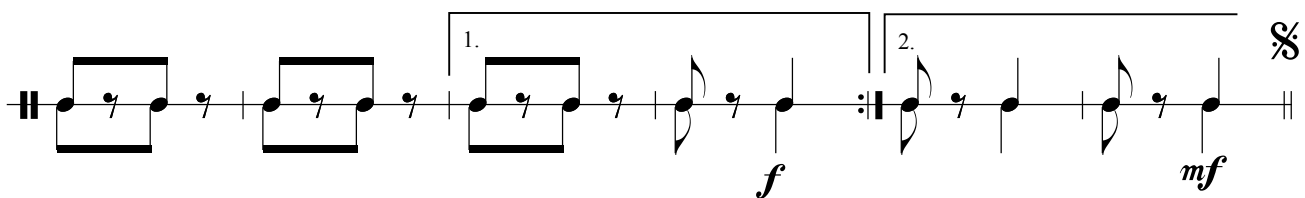
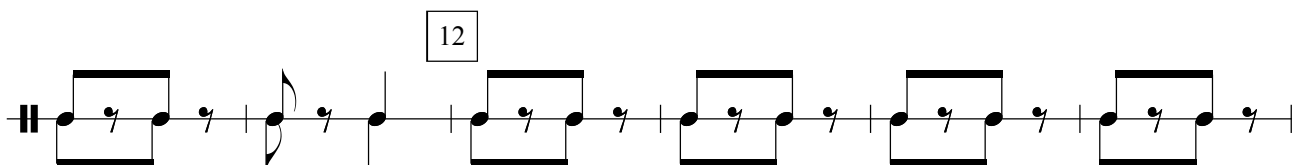
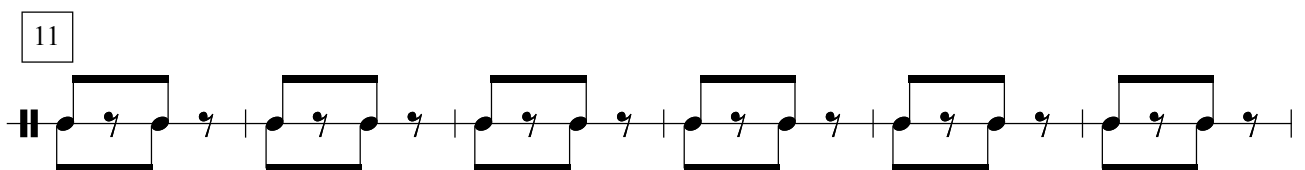
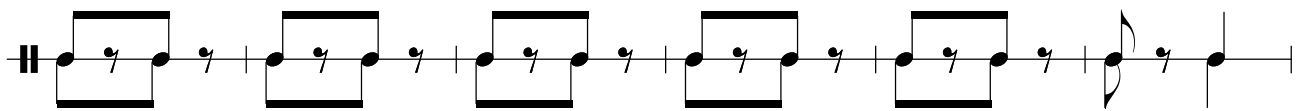
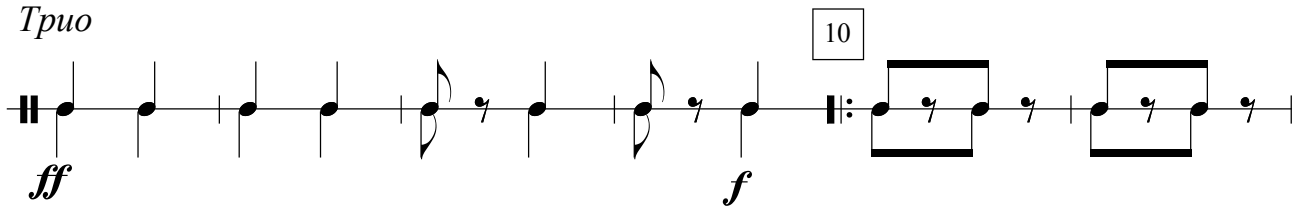
*Трио*

Корнет В 1

СТЕПАН РАЗИН

строевой марш

$\text{♩} = 120$

f *mf* *ff* *p* *cresc.* *f* *p* *mf*

1 2 3 4 5 6

7

8

9

ff

f

ff

f

10

11

12

1.

2.

mf

Конец

Трио

Корнет В 2

СТЕПАН РАЗИН

строевой марш

$\text{♩} = 120$

f *mf* *ff* *p* *cresc.* *f* *p* *mf*

1 2 3 4 5 6

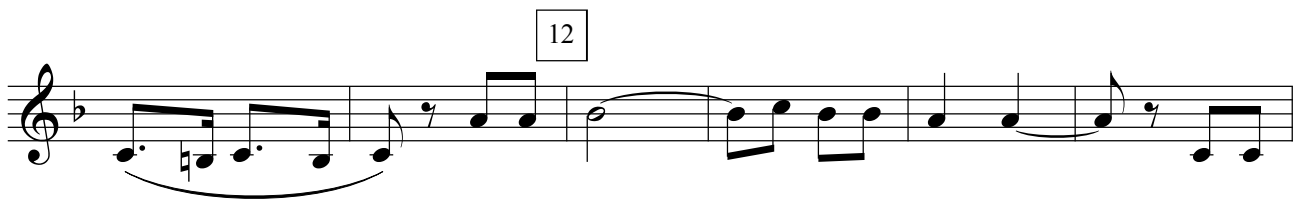
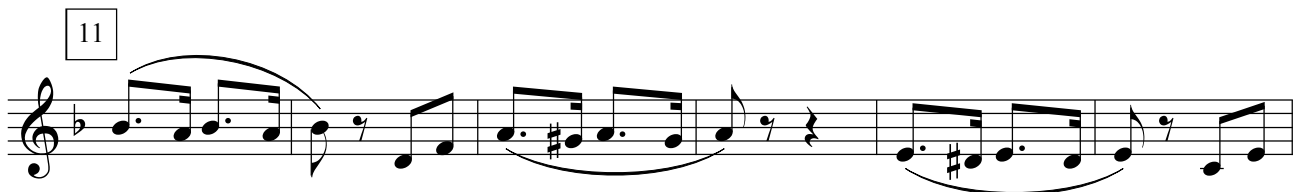
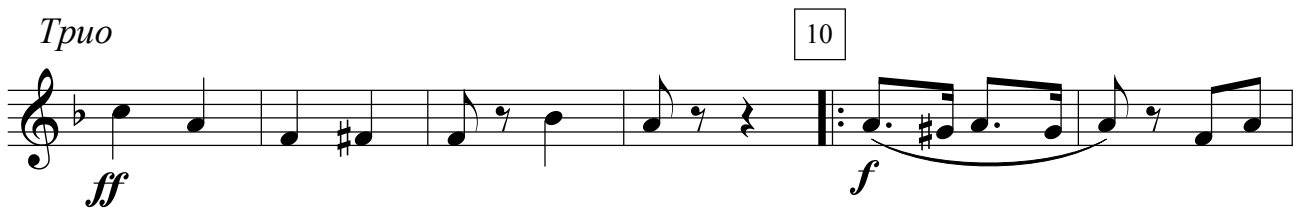
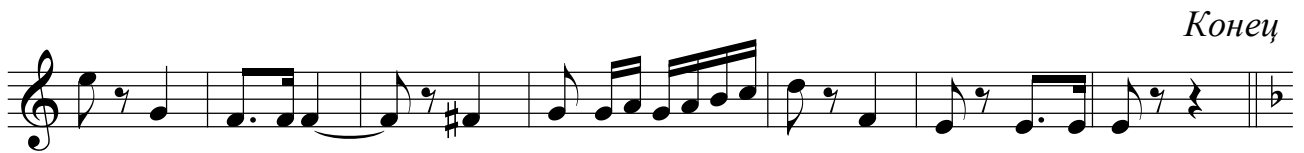
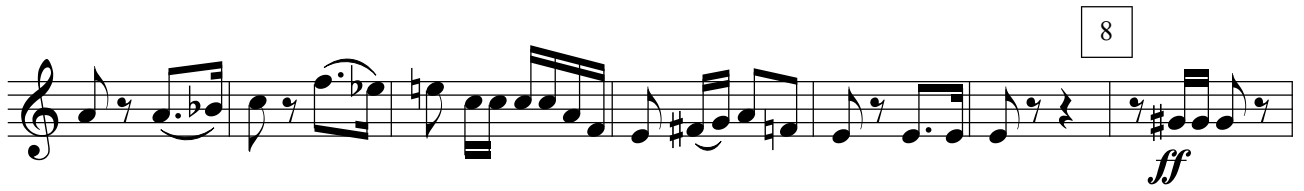

АЛЬТ Es 1

СТЕПАН РАЗИН

строевой марш

$\text{♩} = 120$

f *mf* *ff* *p cresc.* *f* *mf*

1 2 3 4 5 6

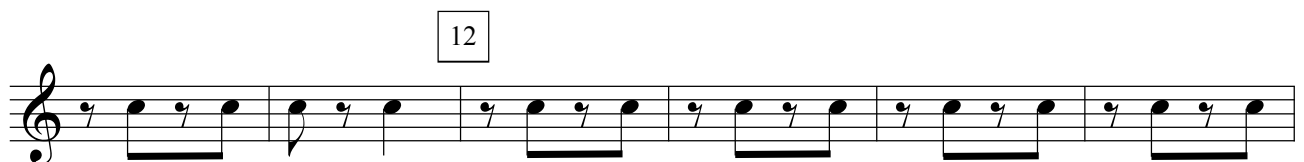

АЛЬТ Es 2

СТЕПАН РАЗИН

строевой марш

$\bullet = 120$

f *mf*

1

2 *ff*

3

4 *p cresc.*

5 *f*

1. 2. 6 *mf*

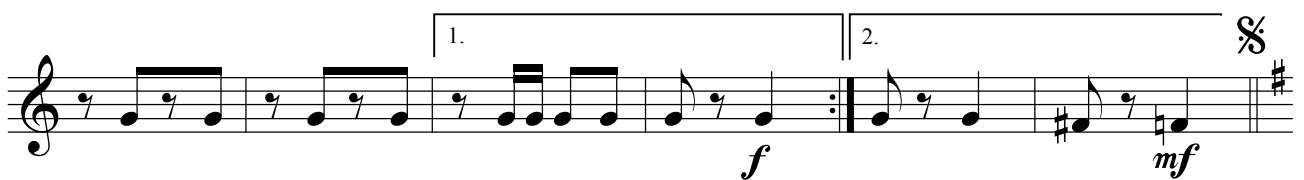
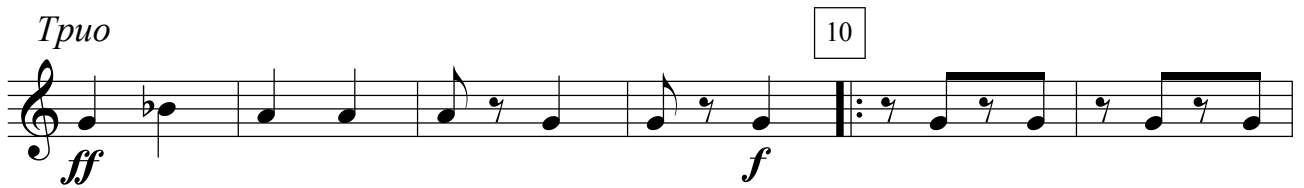

Тенор В 1

СТЕПАН РАЗИН

строевой мари

$\text{♩} = 120$

1. *f* *mf* 3

1

2 *ff* 3

3

3

4 *p cresc.*

5 *f*

1. 2. 6 *mf*

Тенор В 2

СТЕПАН РАЗИН

строевой мари

$\text{♩} = 120$

f *mf* *ff*³ *p cresc.* *f* *mf*

1

2

3

4

5

1. 2. 6

Трио

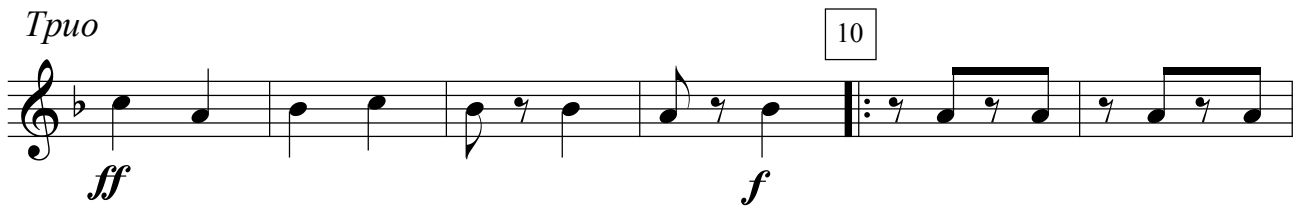

Баритон В

СТЕПАН РАЗИН

строевой мари

♩ = 120

f *mf* *ff* *p cresc.* *f* *mf*

3 1 2 3 4 5 6

1. 2.

Бас 1

СТЕПАН РАЗИН

строевой марш

$\bullet = 120$

f *mf* *ff* *p cresc.* *f* *mf*

1 2 3 4 5 6

1. 2.

Detailed description of the musical score: The score is for a bass part in 2/4 time, B-flat major. It begins with a tempo marking of quarter note = 120. The first staff starts with a forte (*f*) dynamic and a section marked with a double bar line and repeat sign. The second staff continues with a mezzo-forte (*mf*) dynamic. The third staff features a fortissimo (*ff*) dynamic and includes a triplet of eighth notes. The fourth staff continues the melodic line. The fifth staff is marked with a first ending bracket (1). The sixth staff begins with a piano (*p*) dynamic and a crescendo (*cresc.*) marking. The seventh staff returns to a forte (*f*) dynamic. The eighth staff concludes with a mezzo-forte (*mf*) dynamic and includes first and second ending brackets (1. and 2.).

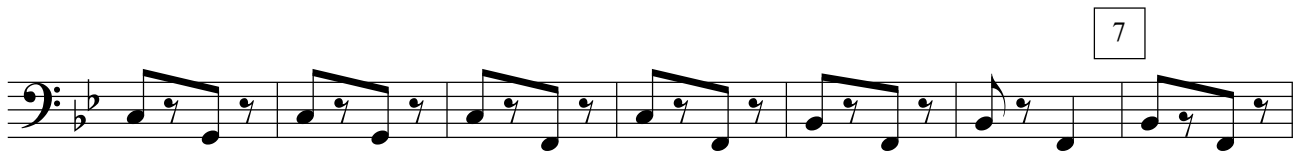

Трио

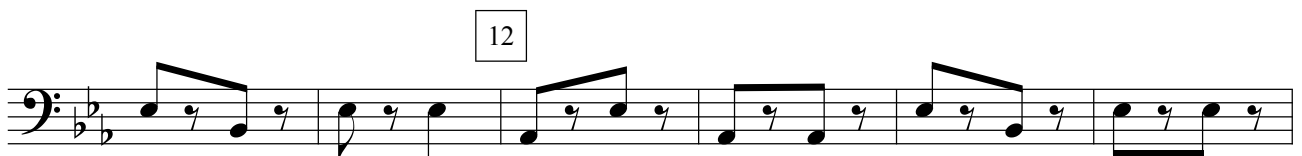
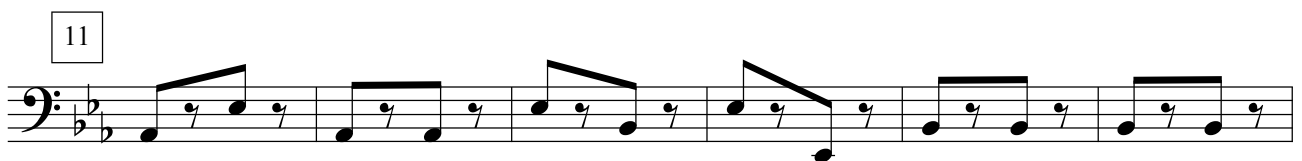

Конец

Бас 2

СТЕПАН РАЗИН

строевой марш

$\bullet = 120$

♩

f *mf*

1

2

ff

3

4

p *cresc.*

5

6

1. 2. *mf*

7

8

9

*Конец**Трио*

10

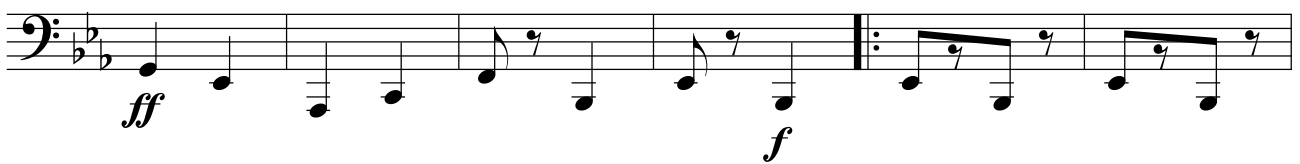

11

12

1.

2.

§

*mf*