

# КОНЦЕРТНЫЙ МАРШ

## Flute

Tempo di marcia

И. ДУНАЕВСКИЙ

Инструментовка В. Петрова

$\text{♩} = 136$

4 1 10

*ff*

17 2 8 3

*ff*

28

32

36

40 2 4 16 5 3

*ff*

62 3 3 *ff*<sup>3</sup> *ff*<sup>3</sup>

69 3 6 3

78 *f* 2

82 *f* 7 2 *ff*

V.S.

2

Flute

rit. **А tempo** КОНЦЕРТ НАЙМАВШ

88

92

**8**

*ff*

96

100

104

*sff*

# КОНЦЕРТНЫЙ МАРШ

Oboe

Tempo di marcia

И. ДУНАЕВСКИЙ

Инструментовка В. Петрова

$\text{♩} = 136$

4 1 10

17 2 6 3

26

30

34

38 2

43 4 16 5 3 3

66 3 3

74 6 3 2

82 7 2

*ff*

*ff*

*ff*

*sf*

*ff*<sup>3</sup>

*ff*<sup>3</sup>

*f*

*ff*

2

Oboe

КОНЦЕРТНЫЙ МАРШ  
А tempo

rit.

# КОНЦЕРТНЫЙ МАРШ

## Clarinet B 1

И. ДУНАЕВСКИЙ

Инструментовка В. Петрова

Tempo di marcia

♩=136

1

2

3

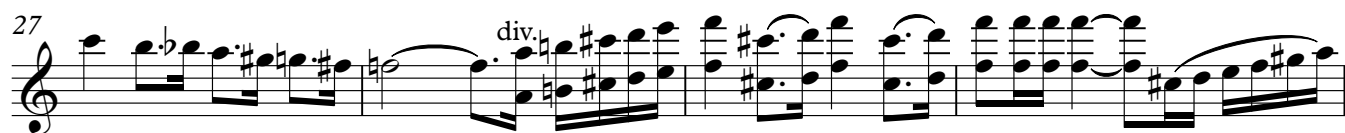

4

2

Clarinet B 1

КОНЦЕРТНЫЙ МАРШ

55 5

63

71 6

78

83 7

88

92 8

96

100

104

*sff*

# КОНЦЕРТНЫЙ МАРШ

Clarinet B 2

И. ДУНАЕВСКИЙ

Инструментовка В. Петрова

Tempo di marcia

♩=136

1

2

3

sff

ff

V.S.

# КОНЦЕРТНЫЙ МАРШ

Clarinet B 3

И. ДУНАЕВСКИЙ

Инструментовка В. Петрова

Tempo di marcia

$\text{♩} = 136$

1

2

3

V.S.

# КОНЦЕРТНЫЙ МАРШ

## Bassoon

И. ДУНАЕВСКИЙ

Инструментовка В. Петрова

Tempo di marcia

♩=136

1

2

3

4

2

Bassoon

КОНЦЕРТНЫЙ МАРШ

49

53

57

61

65

71

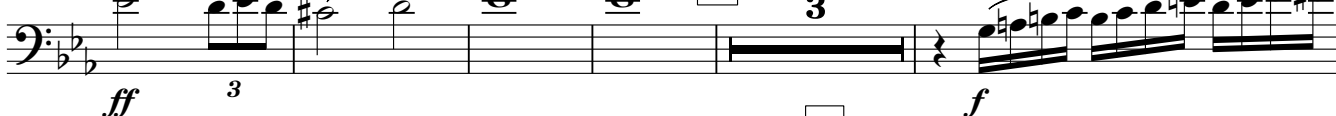

79

85

90

95

99

103

# КОНЦЕРТНЫЙ МАРШ

Alto Sax. 1

И. ДУНАЕВСКИЙ

Инструментовка В. Петрова

Tempo di marcia

$\text{♩} = 136$

1

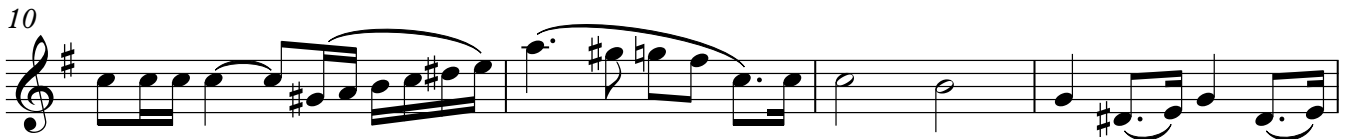

2

3

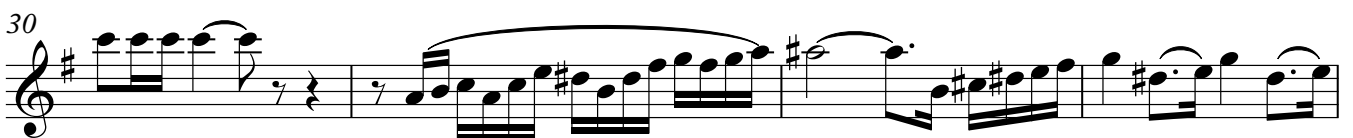
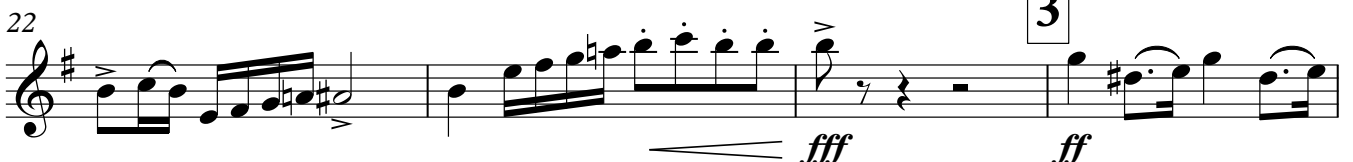

4

V.S.

# КОНЦЕРТНЫЙ МАРШ

Alto Sax. 2

И. ДУНАЕВСКИЙ

Инструментовка В. Петрова

Tempo di marcia

$\text{♩} = 136$

1

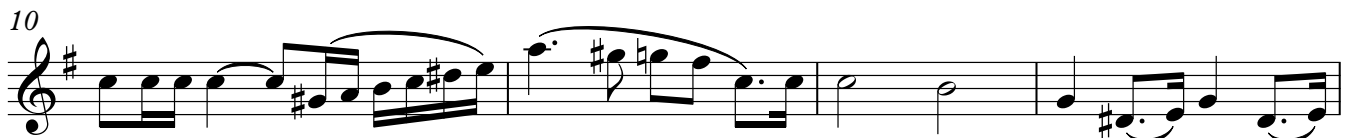

2

3

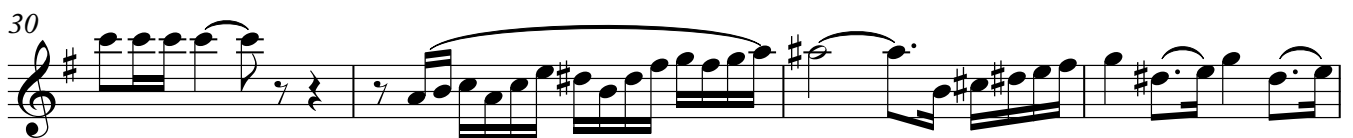
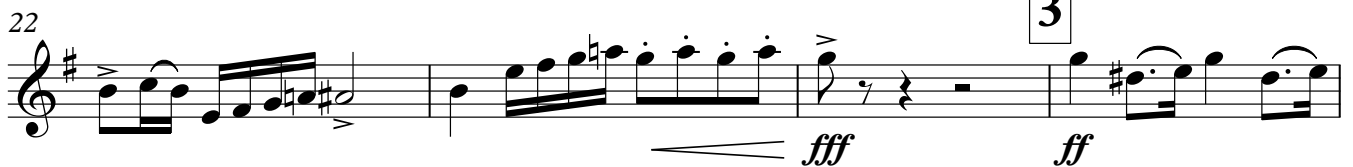

4

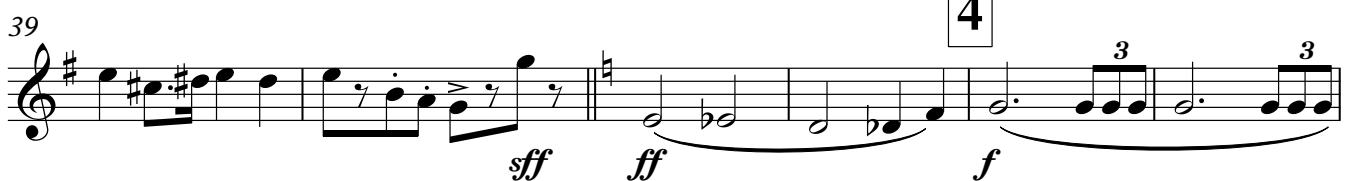

V.S.

# КОНЦЕРТНЫЙ МАРШ

Tenor Sax.

И. ДУНАЕВСКИЙ

Инструментовка В. Петрова

Tempo di marcia

$\text{♩} = 136$

1

2

3

4

# КОНЦЕРТНЫЙ МАРШ

## Horn F 1

Tempo di marcia

И. ДУНАЕВСКИЙ

Инструментовка В. Петрова

$\text{♩} = 136$

5 **1** *ff*

9 *ff*

13

17 **2**

21 *fff*

25 **3** *ff*

29

33

37 *sf*

V.S.

2

Horn F 1

КОНЦЕРТНЫЙ МАРШ

41

**4**

*ff* *f*

45

49

53

57

**5**

*ff*

61

65

*p*

69

*f*

73

**6**

*f*

77

## КОНЦЕРТНЫЙ МАРШ

Horn F1

3

81

85

90

rit. . . .

A tempo

8

94

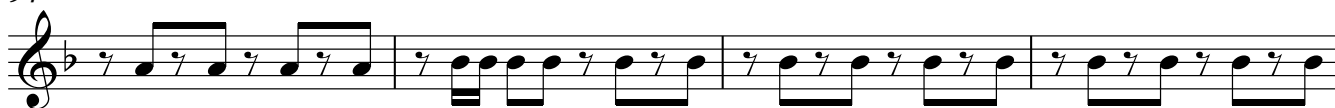

98

102

105

# КОНЦЕРТНЫЙ МАРШ

## Horn F 2

Tempo di marcia

И. ДУНАЕВСКИЙ

Инструментовка В. Петрова

$\text{♩} = 136$

1 *ff*

5 *ff*

9

13

17 2

21 *fff*

25 3 *ff*

29

33

37 *fff*

V.S.

2

Horn F 2

КОНЦЕРТНЫЙ МАРШ

41

ff

4

*ff*

45

49

53

57

5

*ff*

61

65

*p*

69

*f*

73

6

*f*

77

## КОНЦЕРТНЫЙ МАРШ

Horn F 2

3

81

85

90

rit. . . . A tempo

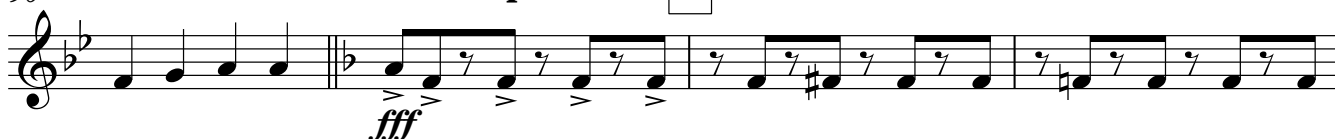

94

98

102

105

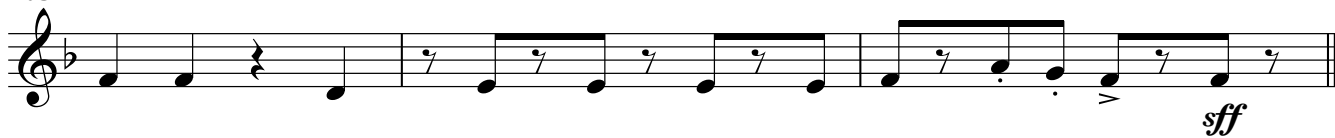

# КОНЦЕРТНЫЙ МАРШ

## Trumpet B 1

И. ДУНАЕВСКИЙ

Инструментовка В. Петрова

Tempo di marcia

**1**

**3**

*ff*

8

*f*

**2**

14

**2**

20

24

**3**

*fff* *ff*

28

32

36

40

**4**

*ff* *mf*

47

**2** **3** **2**

*mf*

**3**

2

Trumpet B 1

КОНЦЕРТНЫЙ МАРШ

54 5

60

67 6

77

81 7

85

89 *rit.* *A tempo* 8

94

98

103

# КОНЦЕРТНЫЙ МАРШ

## Trumpet B 2

И. ДУНАЕВСКИЙ

Инструментовка В. Петрова

Tempo di marcia

♩=136

1

3

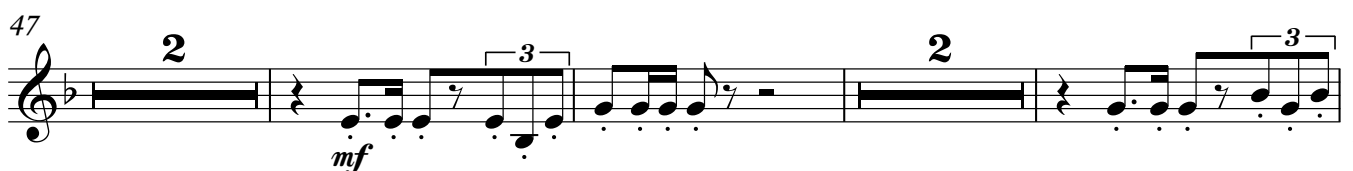
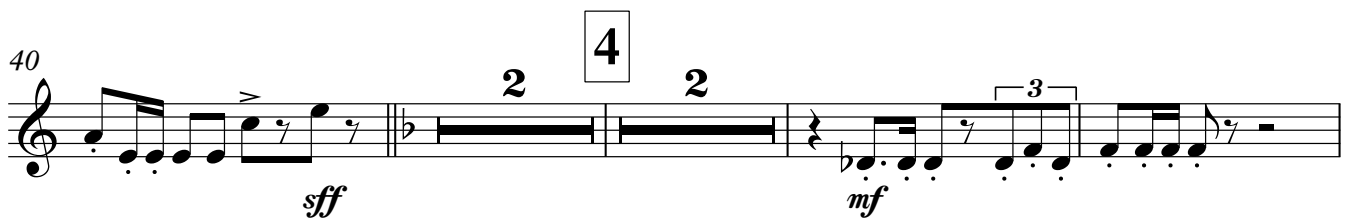
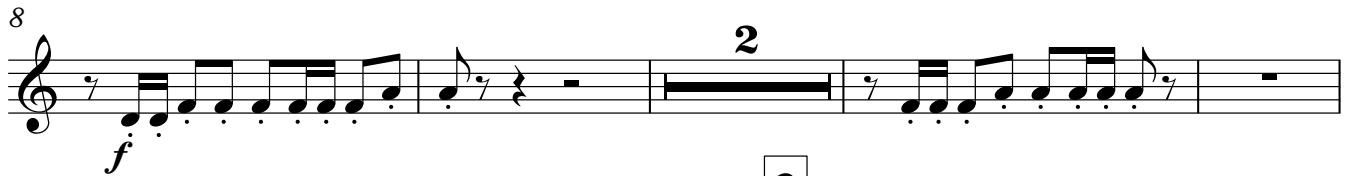

2

## Trumpet B 2

## КОНЦЕРТНЫЙ МАРШ

54 2 5 *ff*

60 3 3 3 3

67 6 6 3 3 *f* *f*

77 3 3 3 3

81 7 3 3

86 *ff* *rit.*

91 *A tempo* 8 *fff* *f*

95

99

104 *sff*

# КОНЦЕРТНЫЙ МАРШ

## Trombone 1

И. ДУНАЕВСКИЙ

Инструментовка В. Петрова

Tempo di marcia

$\text{♩} = 136$

1

2

3

*fff*

*sf ff*

4

*f* 3 3 3

3 3 3

5

*ff* 3 3 3

V.S.

2

## Trombone 1

## КОНЦЕРТНЫЙ МАРШ

61

70

77

82

87

92

97

102

105

# КОНЦЕРТНЫЙ МАРШ

## Trombone 2

И. ДУНАЕВСКИЙ

Инструментовка В. Петрова

Tempo di marcia

♩=136

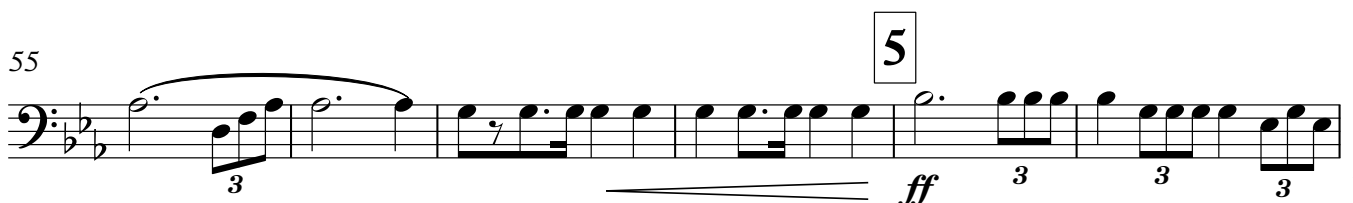
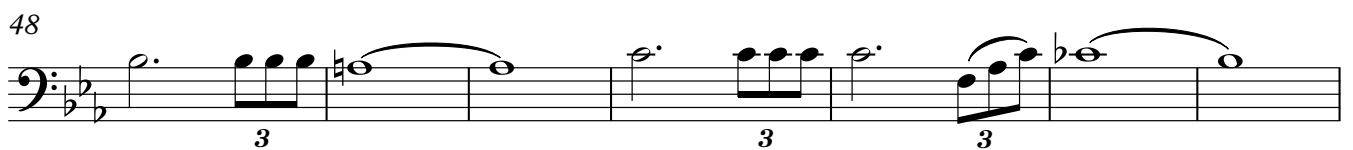
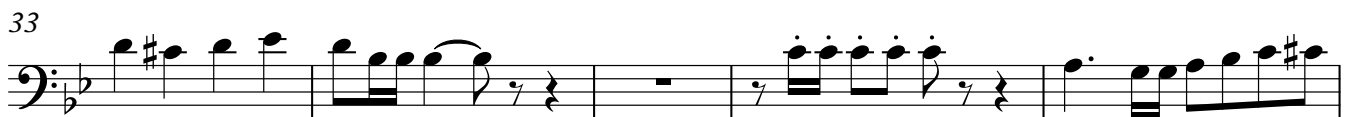
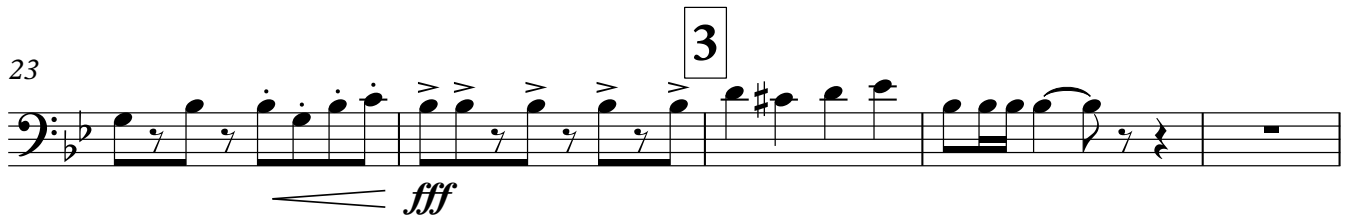

2

Trombone 2

КОНЦЕРТНЫЙ МАРШ

61

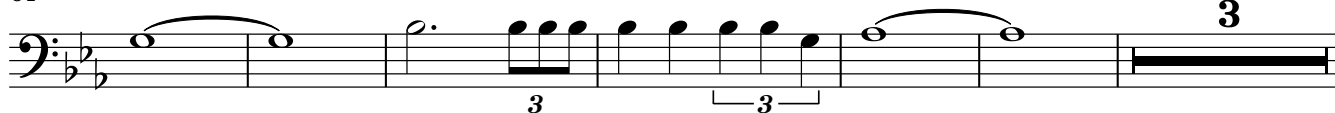

70

76

81

86

91

95

100

104

# КОНЦЕРТНЫЙ МАРШ

## Trombone 3

И. ДУНАЕВСКИЙ

Инструментовка В. Петрова

Tempo di marcia

♩=136

1

*ff*

6 8 2 4

21 3

26 *fff*

31

36

40 4

*ff ff f* 3

44 3 3 3 3

52 3 3

59 5 3 3 3 3

*ff*

2

Trombone 3

КОНЦЕРТНЫЙ МАРШ

66

66

3

*f*

3

74

74

6

*mf*

79

79

2

7

2

<

87

87

rit. . . .

A tempo

*ff*

92

92

8

96

96

101

101

104

104

<

*sff*

# Snare Drum КОНЦЕРТНЫЙ МАРШ

Tempo di marcia

И. ДУНАЕВСКИЙ

Инструментовка В. Петрова

**>**  $\text{♩} = 136$

**ff**

5 **1**

**ff**

9 **f ff f ff**

13 **f ff f**

17 **2**

**f ff f ff**

21 **fff**

25 **3**

29

33

37 **ff**

V.S.

2

Snare Drum

КОНЦЕРТНЫЙ МАРШ

41 *ff* **4** *mf* Solo

47 *mf* **3** **6**

58 *ff* **5**

62

66 *p*

70 *f* **2**

75 **6**

79

83 **7**

87 *rit.*

91 *A tempo* *ff* **8**

## КОНЦЕРТНЫЙ МАРШ

## Snare Drum

3

*sf*

# КОНЦЕРТНЫЙ МАРШ

## Bass Drum & cymbals

Tempo di marcia

И. ДУНАЕВСКИЙ

Инструментовка В. Петрова

$\text{♩} = 136$

*ff*

5 **1** 12 **2** 4

25 **3**

31

37

42 **4** 16 **5** *ff* *mf*

61

65 **6** 8 8

83 **7** 4 *rit.* *A tempo* *f* *ff*

92 **8**

2

Bass Drum & cymbals

КОНЦЕРТНЫЙ МАРШ

98

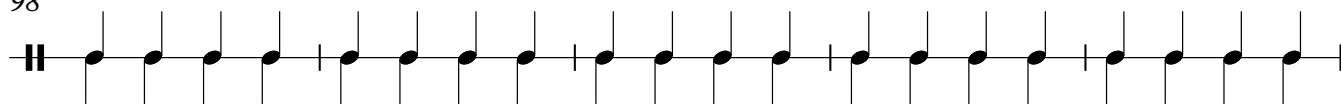

103

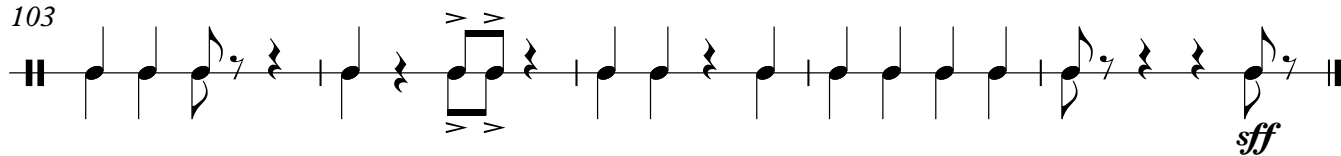

# КОНЦЕРТНЫЙ МАРШ

## Cornet B 1

И. ДУНАЕВСКИЙ

Инструментовка В. Петрова

Tempo di marcia

**1**

**3**

*ff*

8

*f*

**2**

14

**2**

**6**

*f*

24

**3**

*ff*

28

32

36

40

*sff*

**4**

**2**

**2**

**3**

*mf*

47

**2**

**3**

**2**

*mf*

54

**2**

**5**

*ff*

**3**

V.S.

2

Cornet B 1

КОНЦЕРТНЫЙ МАРШ

60

3 3 3 3 3 3

67

6 6 div.

*f* *mf*

77

82

88

rit. A tempo

*fff*

92

*ff* 8

96

100

div.

*fff*

104

*sf*

# КОНЦЕРТНЫЙ МАРШ

## Cornet B 2

И. ДУНАЕВСКИЙ

Инструментовка В. Петрова

Tempo di marcia

♩=136

1

3

8

2

14

2

6

24

3

28

32

37

2

ff

43

4

2

3

2

3

mf

mf

50

2

3

2

57

5

3

3

3

ff

2

Cornet B 2

КОНЦЕРТНЫЙ МАРШ

63

3 3 6

*f*

74

6

*mf*

79

7

*mf*

84

*mf*

89

rit. . . . . A tempo

8

*fff* *ff*

93

*f*

97

*f*

101

*f*

105

*sf*

# КОНЦЕРТНЫЙ МАРШ

Alto Es 1

И. ДУНАЕВСКИЙ

Инструментовка В. Петрова

Tempo di marcia

$\text{♩} = 136$

1

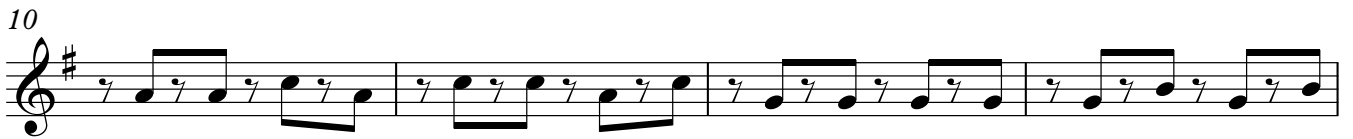

2

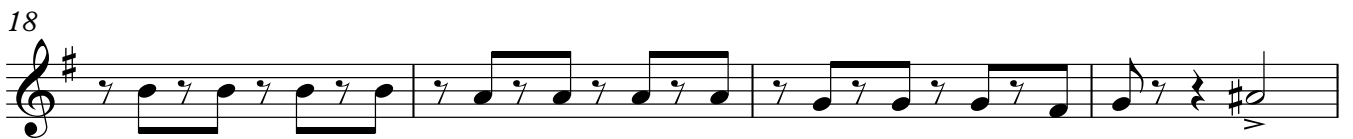

3

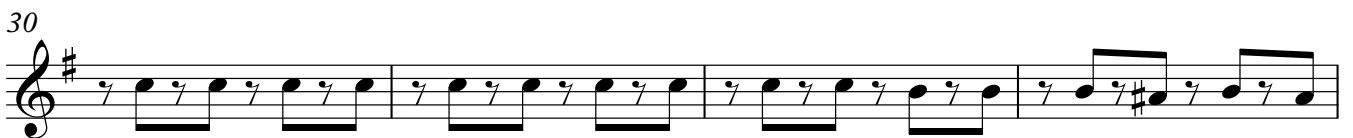
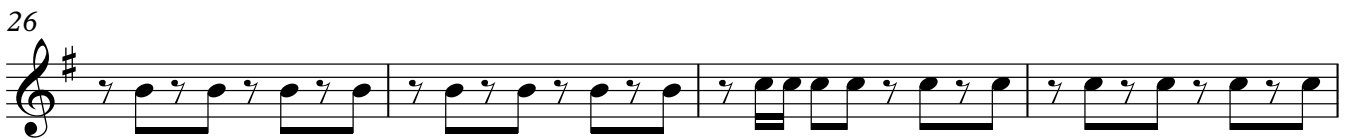

V.S.

2

Alto Es 1

КОНЦЕРТНЫЙ МАРШ

42 4

46

50

54

58 5

62

66

70

74 6

78

82 7

## КОНЦЕРТНЫЙ МАРШ

## Alto Es 1

3

86

rit. . . .

91

A tempo

8

95

99

103

106

# КОНЦЕРТНЫЙ МАРШ

Alto Es 2

Tempo di marcia

И. ДУНАЕВСКИЙ

Инструментовка В. Петрова

$\text{♩} = 136$

ff

5 **1**

ff

9

13

17 **2**

21

fff

25 **3**

ff

29

33

37

ff

2

Alto Es 2

## КОНЦЕРТНЫЙ МАРШ

41

45

49

53

57

61

65

69

73

77

81

## КОНЦЕРТНЫЙ МАРШ

## Alto Es 2

3

85

90

rit.

A tempo

8

94

98

102

105

# КОНЦЕРТНЫЙ МАРШ

Tenor B 1

И. ДУНАЕВСКИЙ

Инструментовка В. Петрова

Tempo di marcia

$\text{♩} = 136$

1

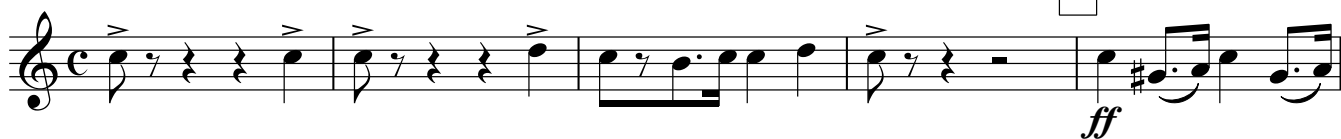

2

3

4

2

*sff*

*f*

3

3

V.S.

2

Tenor B 1

КОНЦЕРТНЫЙ МАРШ

46

54

61

69

75

87

91

95

98

102

105

5

6

7

8

*ff*

*p*

*f*

*rit.*

*A tempo*

*fff*

*ff*

*fff*

# КОНЦЕРТНЫЙ МАРШ

Tenor B 2

Tempo di marcia

И. ДУНАЕВСКИЙ

Инструментовка В. Петрова

$\text{♩} = 136$

5 **1** *ff*

9 *ff*

13

17 **2**

21 *fff*

25 **3** *ff*

29

33

37 *sf*

## КОНЦЕРТНЫЙ МАРШ

Tenor B 2

3

85

90

rit.

A tempo

8

94

98

102

105

# КОНЦЕРТНЫЙ МАРШ

## Euphonium B

И. ДУНАЕВСКИЙ

Инструментовка В. Петрова

Tempo di marcia

♩=136

1

sff

2

f

3

V.S.

# КОНЦЕРТНЫЙ МАРШ

## Tuba (Bass) 1

И. ДУНАЕВСКИЙ

Инструментовка В. Петрова

Tempo di marcia

♩=136

1

6

10

14

2

18

22

3

26

30

34

39

V.S.

2

## Tuba (Bass) 1

## КОНЦЕРТНЫЙ МАРШ

43

4

47

51

55

59

5

63

67

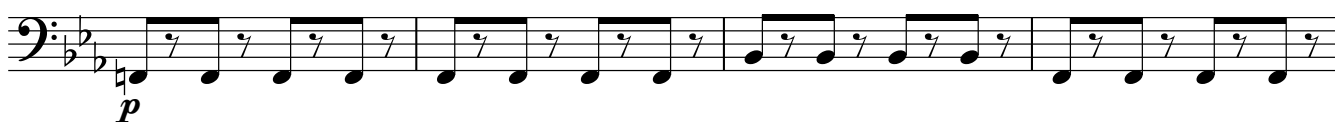

71

75

6

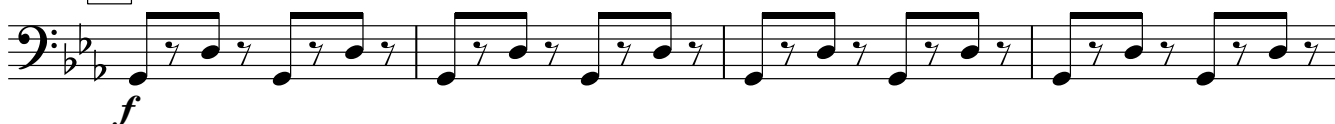

79

83

7

## КОНЦЕРТНЫЙ МАРШ

## Tuba (Bass) 1

3

87

rit. . . .

A tempo

87

88

89

90

91

*fff*

92

8

92

93

94

95

*ff*

96

96

97

98

99

100

100

101

102

103

104

104

105

106

107

*sf*

# КОНЦЕРТНЫЙ МАРШ

## Tuba (Bass) 2

Tempo di marcia

И. ДУНАЕВСКИЙ

Инструментовка В. Петрова

$\text{♩} = 136$

5 **1** *ff*

9 *ff*

13

17 **2**

21

25 **3** *fff*

29 *ff*

33

37

*fff*

V.S.

2

Tuba (Bass) 2

КОНЦЕРТНЫЙ МАРШ

41

4

45

49

53

57

5

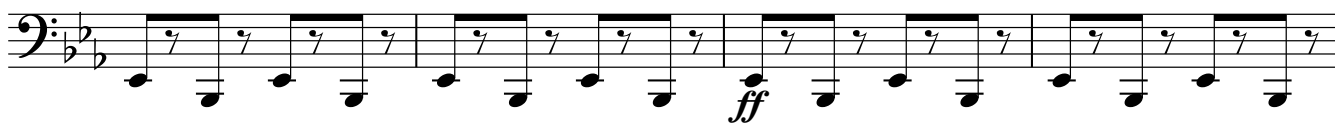

61

65

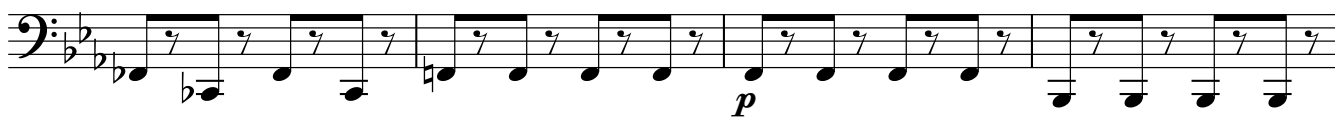

69

73

6

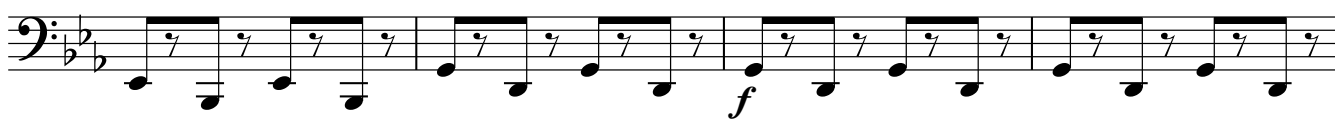

77

## КОНЦЕРТНЫЙ МАРШ

## Tuba (Bass) 2

3

81

7

85

90

rit. . . .

A tempo

8

94

*fff**ff*

98

102

105

