

Альт 1

Александра

песня из кинофильма "Москва слезам не верит"

Муз. С.Никитина

Инстр. А.Черных

1

2

3

4

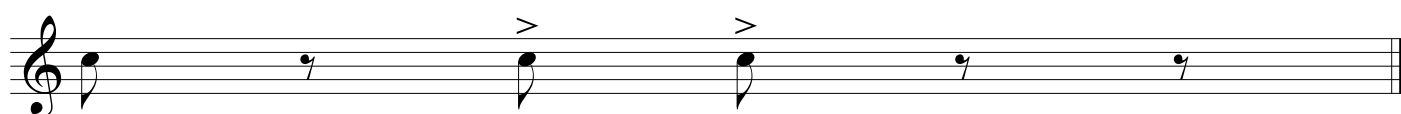

Альт 2

Александра

песня из кинофильма "Москва слезам не верит"

Муз. С.Никитина

Инстр. А.Черных

1

2

3

4

Баритон

Александра

песня из кинофильма "Москва слезам не верит"

Муз. С.Никитина

Инстр. А.Черных

1

f *mp*

2

mp

3

mf

4

mp

f

2.

Бас 1

Александра

песня из кинофильма "Москва слезам не верит"

Муз. С.Никитина
Инстр. А.Черных

1

f *mp*

2

mf

3

mp *mf*

4

mp *f*

1. 2.

1. 2.

Бас 2

Александра

песня из кинофильма "Москва слезам не верит"

Муз. С.Никитина
Инстр. А.Черных

1

f *mp*

2

mf

3

mp *mf*

4

mp *f*

1. 2.

Валторна Фа 1

Александра

песня из кинофильма "Москва слезам не верит"

Муз. С.Никитина

Инстр. А.Черных

1

f *mp*

2

mf

3

mf

4

1. 2.

36

42

Валторна Фа 2

Александра

песня из кинофильма "Москва слезам не верит"

Муз. С.Никитина

Инстр. А.Черных

Кларнет 1

Александра

песня из кинофильма "Москва слезам не верит"

Муз. С.Никитина

Инстр. А.Черных

1

4

2

mf

mp

3

mf

4

mp

f

Кларнет 2

Александра

песня из кинофильма "Москва слезам не верит"

Муз. С.Никитина
Инстр. А.Черных

Корнет 1

Александра

песня из кинофильма "Москва слезам не верит"

Муз. С.Никитина

Инстр. А.Черных

1

f

8

2

13

mf

mf

3

3

4

28

f

36

1.

2.

42

Detailed description of the musical score: The score is for a Cornet 1 part in 6/8 time, key of B-flat major. It consists of six staves of music. The first staff (measures 1-12) starts with a dynamic of *f* and features a melodic line with eighth notes and a triplet of eighth notes. A first ending bracket covers measures 7-8. The second staff (measures 13-27) starts with a dynamic of *mf* and includes a triplet of eighth notes. The third staff (measures 28-35) continues the melodic line. The fourth staff (measures 36-41) includes two first ending options, labeled '1.' and '2.'. The fifth staff (measures 42-48) concludes the piece with a final cadence.

Корнет 2

Александра

песня из кинофильма "Москва слезам не верит"

Муз. С.Никитина

Инстр. А.Черных

1

f 2

mf 3 *mf*

3

4

3

f

1. 2.

8

Тенор 1

Александра

песня из кинофильма "Москва слезам не верит"

Муз. С.Никитина
Инстр. А.Черных

1

f *mp*

2

mp

3

mf

4

mp

f

2.

Тенор 2

Александра

песня из кинофильма "Москва слезам не верит"

Муз. С.Никитина

Инстр. А.Черных

1

f *mp*

2

mf

3

mp *mf*

4

mp *f*

1. 2.

f

Тромбон

Александра

песня из кинофильма "Москва слезам не верит"

Муз. С.Никитина
Инстр. А.Черных

1

3

mp

2

mf

mp

3

mf

4

mp

1.

2.

f

Труба

Александра

песня из кинофильма "Москва слезам не верит"

Муз. С.Никитина
Инстр. А.Черных

1

f

2

mf

3

mf

3

4

f

1. 2.

Drum Set

Александра

песня из кинофильма "Москва слезам не верит"

Муз. С.Никитина
Инстр. А.Черных

Флейта

Александра

песня из кинофильма "Москва слезам не верит"

Муз. С.Никитина

Инстр. А.Черных

Умеренно

f

1 2 3

mf

21 3

mf

27 4

f

35

40