

Flute

VENUS

(ВЕНЕРА)

Words and Music by
ROBERT van LEEUWEN

аранж. А. Школяр

$\text{♩} = 130$

f *ff*

1

mf

2

1. 2.

3

3

4

mf

5

f

6

7

f *ff*

Clarinet B \flat 1

VENUS

(ВЕНЕРА)

Words and Music by
ROBERT van LEEUWEN

аранж. А. Школяр

 $\text{♩} = 130$

f **ff** **mf** **mf** **f** **ff**

1. 2. 3. 4. 5. 6. 7.

3

Clarinet B \flat 2

VENUS

(ВЕНЕРА)

Words and Music by
ROBERT van LEEUWEN

аранж. А. Школяр

7

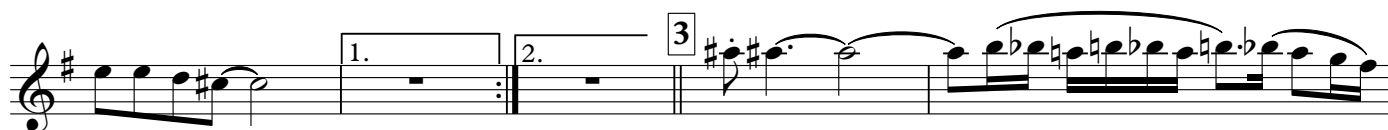
 $\text{♩} = 130$ 

Alto Saxophone 1

VENUS

(ВЕНЕРА)

Words and Music by
ROBERT van LEEUWEN
аранж. А. Школяр

$\text{♩} = 130$

ff

1

2

1. **2.**

3 **7** **4**

mf

5

f

6

7

f **ff**

Alto Saxophone 2

VENUS

(ВЕНЕРА)

Words and Music by
ROBERT van LEEUWEN
 аранж. А. Школяр

$\text{♩} = 130$

2

ff

7

1

2

1. 2.

3 7 4

mf

5

f

6

7

f *ff*

Trumpet B \flat

VENUS

(ВЕНЕРА)

Words and Music by
ROBERT van LEEUWEN

аранж. А. Школяр

 $\text{♩} = 130$

2

ff *f*

1

2

1. 2.

3 8 4 3

mf *p*

5

mp *f*

6

7 2

ff

Малый барабан

VENUS

(ВЕНЕРА)

Words and Music by
ROBERT van LEEUWEN

аранж. А. Школяр

♩ = 130

f

mf

mf

f

ff

Тарелки Большой барабан

VENUS

(ВЕНЕРА)

Words and Music by
ROBERT van LEEUWEN
аранж. А. Школяр

♩ = 130

The musical score is written for Conga and Big Drum in 4/4 time. It consists of seven numbered sections:

- Section 4:** Includes a first ending (1.) and a second ending (2.), both with a slash and a vertical line.

Cornet B \flat 1

VENUS

(ВЕНЕРА)

Words and Music by
ROBERT van LEEUWEN

аранж. А. Школяр

 $\text{♩} = 130$

2

ff *f*

1

2

1. 2.

3 4 3 4 3

mf

p *mp* *f*

5

6

7

2

ff

Cornet B \flat 2

VENUS

(ВЕНЕРА)

Words and Music by
ROBERT van LEEUWEN
аранж. А. Школяр

$\text{♩} = 130$

2

ff *f*

1

2

1. 2.

3 4 3 4 3

mf

p *mp* *f*

5

6

7

2

ff

Horn Eb 1

♩ = 130

VENUS

(ВЕНЕРА)

Words and Music by
ROBERT van LEEUWEN

аранж. А. Школяр

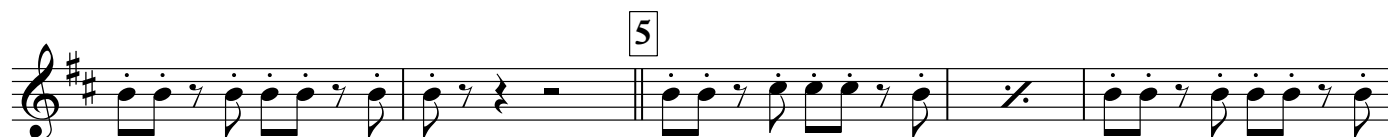
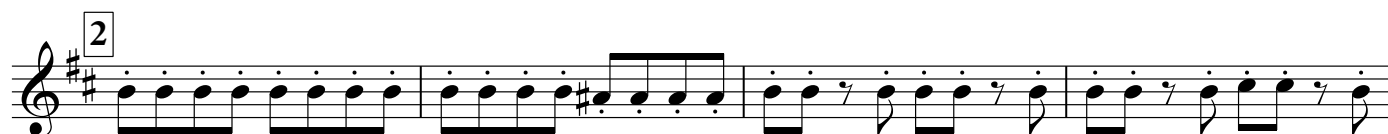

Horn E \flat 2

VENUS

(ВЕНЕРА)

Words and Music by
ROBERT van LEEUWEN
аранж. А. Школяр $\text{♩} = 130$

Тенор 1

VENUS

(ВЕНЕРА)

Words and Music by
ROBERT van LEEUWEN

аранж. А. Школяр

♩ = 130

Dynamics and performance markings include:

- f* (forte) at the beginning of the first staff.
- mf* (mezzo-forte) at the beginning of the second staff.

Baritone

VENUS

(ВЕНЕРА)

Words and Music by
ROBERT van LEEUWEN

аранж. А. Школяр

♩ = 130

Dynamics: *f*, *mf*, *f*, *ff*.

Articulations: *mf*, *f*, *ff*, accents, slurs, and breath marks.

Performance markings: 1., 2., 3. Bass, 4, 4 бар., 5, 6, 7.

Rehearsal marks: ||: , || , ||: , || .

Bass 1

VENUS

Words and Music by
ROBERT van LEEUWEN
аранж. А. Школяр

♩ = 130

(ВЕНЕРА)

- Staff 3:** Marked with a first ending bracket (1).
- Staff 4:** Marked with a second ending bracket (2).

Bass 2

VENUS

Words and Music by
ROBERT van LEEUWEN

аранж. А. Школяр

♩ = 130

(ВЕНЕРА)

Dynamics: *f*, *mf*, *ff*.
 Rehearsal marks: 1, 2, 3, 4, 5, 6, 7.