

Малая флейта

НА ПЛАЦУ

Анатолий Иванов
инстр. А. Школяр

4

mf

1

2

9

mf

4

3

8

4

f

5

mf

sf

6

mp

2

p

pp

Clarinet B \flat 1

НА ПЛАЦУ

Анатолий Иванов
инстр. А. Школяр

12

1

mf

8

2

sf

mf

mf

8

3

4

f

5

mf

mp

sf

6

2

mp

p

pp

Clarinet B \flat 2

НА ПЛАЦУ

Анатолий Иванов
инстр. А. Школяр

12 8 1

2 8 sf mf

mf

3 8 4 f

5 8 6 8

Alto Saxophone 1

НА ПЛАЦУ

Анатолий Иванов
инстр. А. Школяр

12 1 8

2 Bar. *mp*

сакс. *sf* 3

3 7 4 *f*

5 *mf* *mp*

6 8 *sf*

Alto Saxophone 2

НА ПЛАЦУ

Анатолий Иванов
инстр. А. Школяр

Tenor Saxophone

НА ПЛАЦУ

Анатолий Иванов
инстр. А. Школяр

12 1 8

2 Bar. *mp*

3 7 4 *f*

5 *mf* *mp*

sf

6 8

Trumpet B \flat **НА ПЛАЦУ**Анатолий Иванов
инстр. А. Школяр

Малый барабан

НА ПЛАЦУ

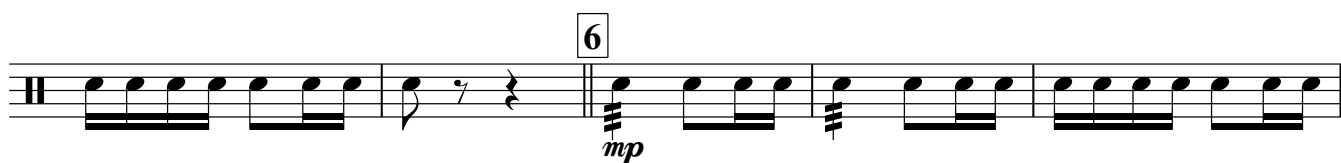
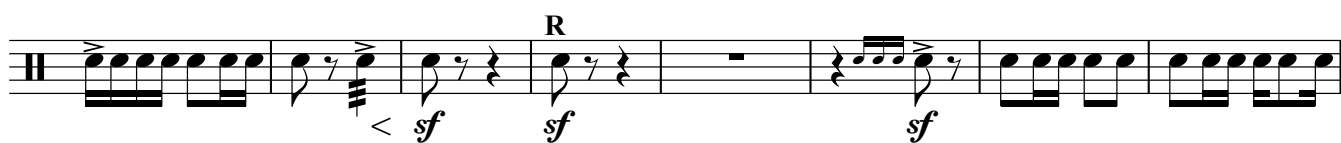
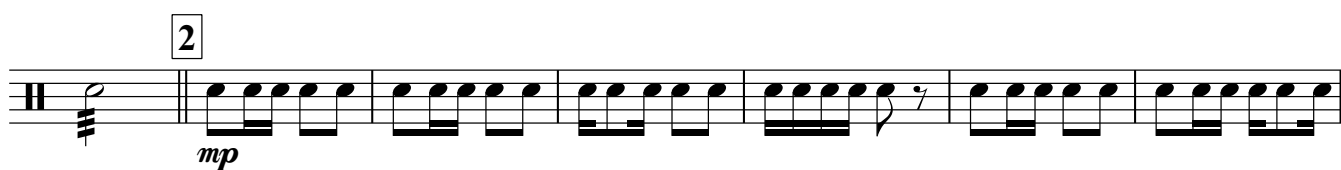
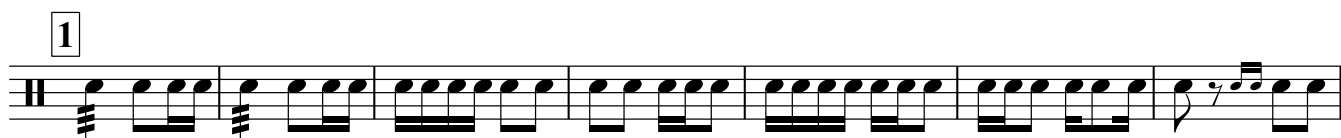
Анатолий Иванов
инстр. А. Школяр

Тарелки Большой барабан

НА ПЛАЦУ

Анатолий Иванов
инстр. А. Школяр

4 8 12

mf

1

2

4

sf *sfz* *sf*

3

4

4

4

5

mf

6

mp *p* *pp*

Cornet B \flat 1

НА ПЛАЦУ

Анатолий Иванов
инстр. А. Школяр

12 1 8

2

mp

sf Tr. *mf*

3 8 4

f

5

mf *sf*

6 8

Cornet B \flat 2

НА ПЛАЦУ

Анатолий Иванов
инстр. А. Школяр

12 1 8

2 *mp*

3 *sf* *mf*

3 8 4 *f*

5 *mf*

6 8

Detailed description of the musical score: The score is for a Cornet B \flat 2 part. It begins with a treble clef and a 2/4 time signature. The first staff shows a 12-measure rest followed by a first ending bracket (1) and an 8-measure rest. The second staff starts with a second ending bracket (2) and contains musical notation with a *mp* dynamic. The third staff begins with a *sf* dynamic, followed by a 3-measure rest, then musical notation with a *mf* dynamic. The fourth staff starts with a 3-measure rest, followed by an 8-measure rest, then a 4-measure rest, and musical notation with a *f* dynamic. The fifth staff starts with a 5-measure rest, followed by musical notation with a *mf* dynamic. The sixth staff begins with a 6-measure rest, followed by an 8-measure rest.

Horn E♭ 1

НА ПЛАЦУ

Анатолий Иванов
инстр. А. Школяр

12 1 8

2 16 3 8

4 *f* 4

5 *mf* 4

6 8

Horn Eb 2

НА ПЛАЦУ

Анатолий Иванов
инстр. А. Школяр

12 1 8

2 16 3 8

4 4

5 4

6 8

f

mf

Тенор 1

НА ПЛАЦУ

Анатолий Иванов
инстр. А. Школяр

12 1 8

2

mp *f*

3 7 4

f

5

mf *tr*

6 8

Тенор 2

НА ПЛАЦУ

Анатолий Иванов
инстр. А. Школяр

12 1 8

2 16 3 7 *f*

4 3 *mf*

5 4

6 8

Baritone

НА ПЛАЦУ

Анатолий Иванов
инстр. А. Школяр

12 1 8

2

mp *f*

3 4

7 *f*

5 *mf* *mp*

6 8

Bass 1

НА ПЛАЦУ

Анатолий Иванов
инстр. А. Школяр

- Staff 3:** Continues the melodic line with notes and rests.

Bass 2

НА ПЛАЦУ

Анатолий Иванов
инстр. А. Школяр
