

Flute

# MAMY BLUE

музыка Юбер Жиро  
инстр. А. Школяр

*mf*

*f*

*mf*

**1**

**2**

**3**

**4**

*mf*

**2**

**2**

## Flute

Clarinet B $\flat$  1

# MAMY BLUE

музыка Юбер Жиро  
инстр. А. Школяр

Clarinet B $\flat$  1

5

*f*

6

3

*mf*

4

7

*f*

т.1

*p*

Clarinet B $\flat$  2

# MAMY BLUE

музыка Юбер Жиро  
инстр. А. Школяр

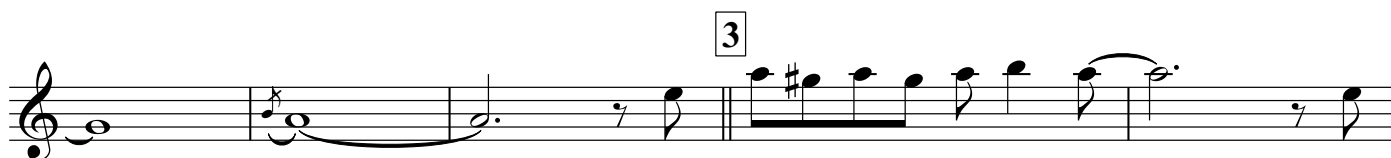
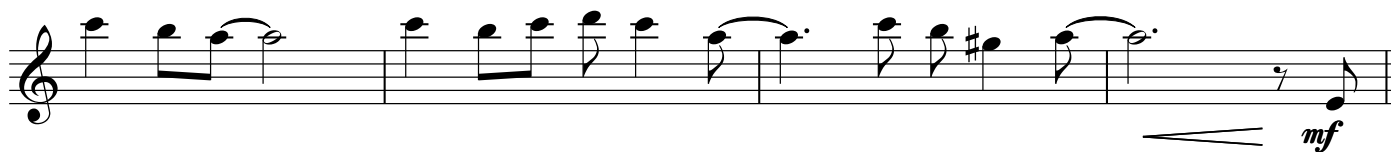
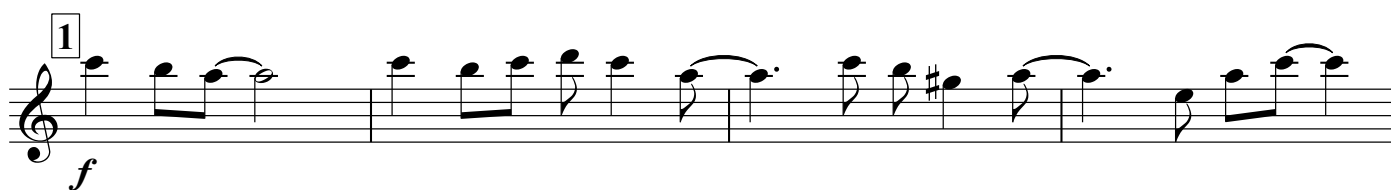
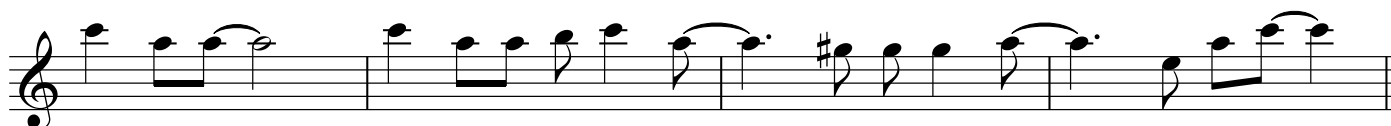
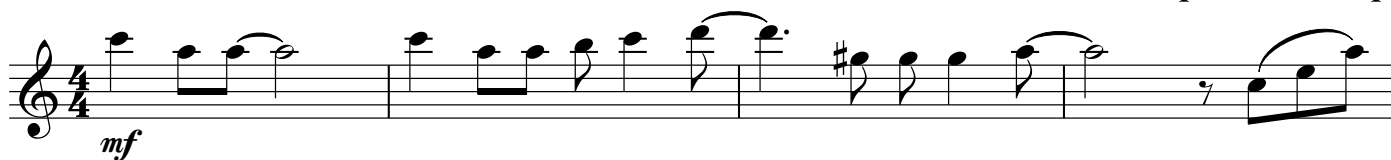

Clarinet B $\flat$  2

5

*f*

6

3 4

*mf*

7

*f*

Bar.

*p*

Alto Saxophone 1

# MAMY BLUE

музыка Юбер Жиро  
инстр. А. Школяр

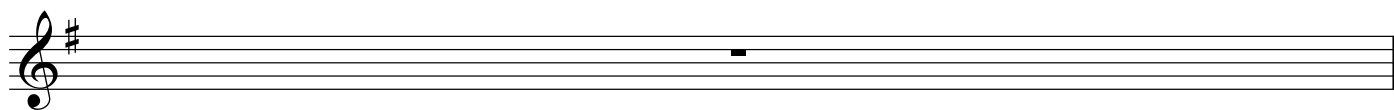
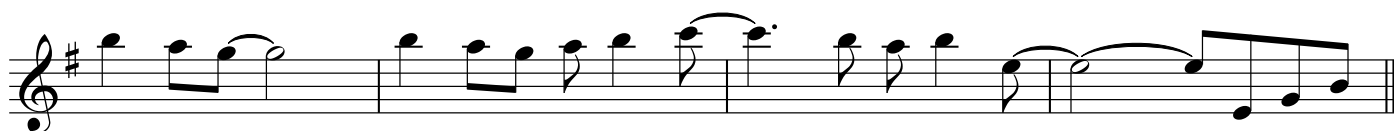

## Alto Saxophone 1

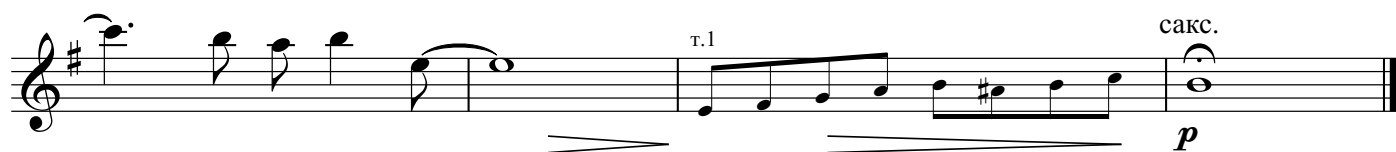
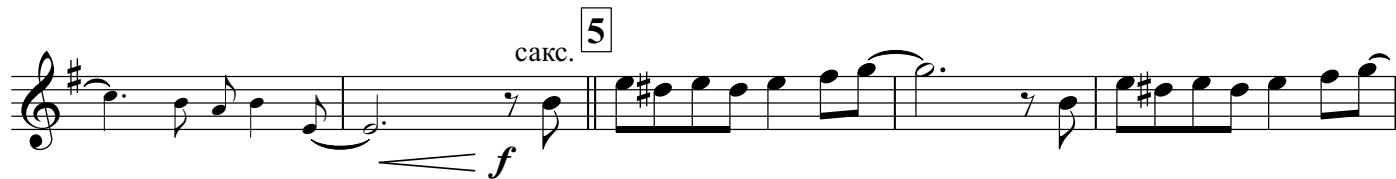

Alto Saxophone 2

# MAMY BLUE

музыка Юбер Жиро  
инстр. А. Школяр

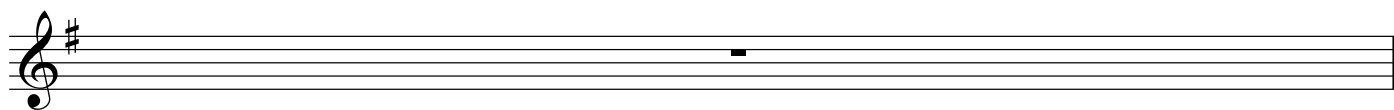

## Alto Saxophone 2

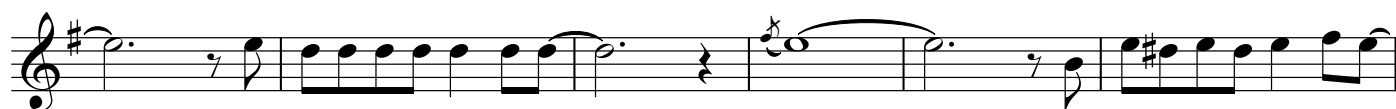

Trumpet B $\flat$

# MAMY BLUE

музыка Юбер Жиро  
инстр. А. Школяр

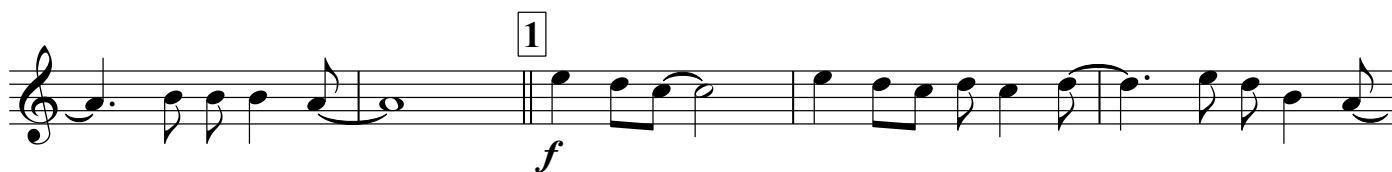

Trumpet B $\flat$ 

5

*f*

6

8

7

*f*

*p*

Малый барабан

# MAMY BLUE

музыка Юбер Жиро  
инстр. А. Школяр

*mf*

1

*f*

2

*mf*

3

4

*f*

*mf*

## Малый барабан

5

*f*

4

8

4

6

*mf*

4

7

*f*

*p*

Detailed description of the musical score: The score is for a snare drum (II) and consists of several measures. Measure 5 is marked with a box containing the number 5 and a dynamic marking of *f*. It features a rhythmic pattern of eighth notes with 'x' marks above them, followed by a repeat sign. Measure 6 is marked with a box containing the number 6 and a dynamic marking of *mf*. It begins with a repeat sign, followed by a series of eighth notes with 'x' marks, and then a series of eighth notes with 'y' marks. Measure 7 is marked with a box containing the number 7 and a dynamic marking of *f*. It starts with a repeat sign, followed by eighth notes with 'x' marks, and then eighth notes with 'y' marks. Measure 8 is marked with a box containing the number 8 and a dynamic marking of *p*. It begins with eighth notes with 'x' marks, followed by a single eighth note, and then rests. The score includes various rhythmic notations such as repeat signs, eighth notes, and sixteenth notes.

Тарелки Большой барабан

# MAMY BLUE

музыка Юбер Жиро  
инстр. А. Школяр

4 4

*mf*

4 8

1

*f*

2

*mf*

4

3

4

4

*mf*

5

*f*

4

## Тарелки Большой барабан

Cornet B $\flat$  1

# MAMY BLUE

музыка Юбер Жиро  
инстр. А. Школяр

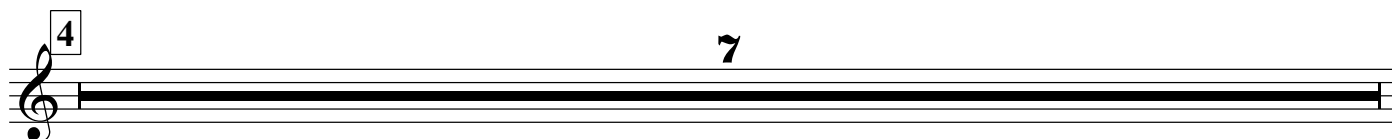
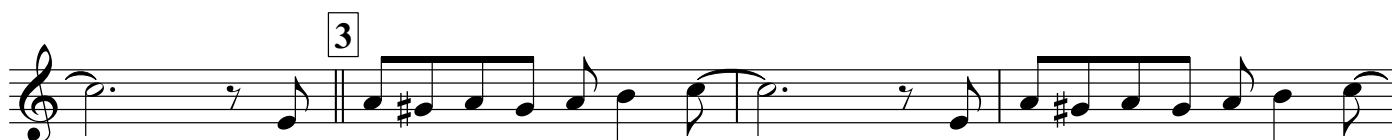

## Cornet Bb 1

5

*f*

6 3 cl. 4

7 корн. *f*

*p*

Cornet B $\flat$  2

# MAMY BLUE

музыка Юбер Жиро  
инстр. А. Школяр

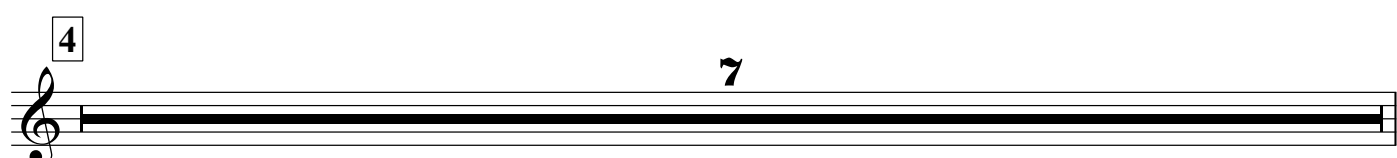

Cornet B $\flat$  2

5

*f*

6

3 cl. 4

7 *f* *корн.*

*p*

Horn Eb 1

# MAMY BLUE

музыка Юбер Жиро  
инстр. А. Школяр

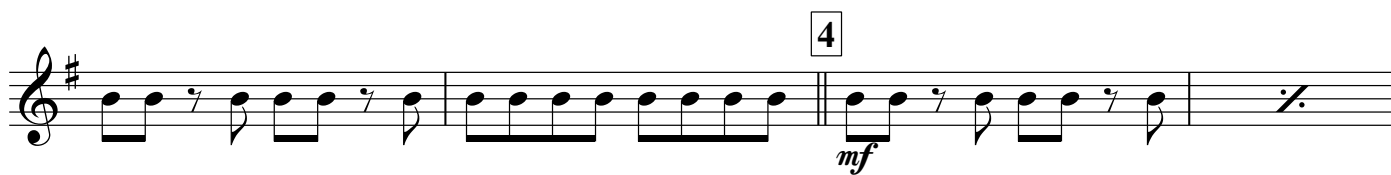

## Horn E♭ 1

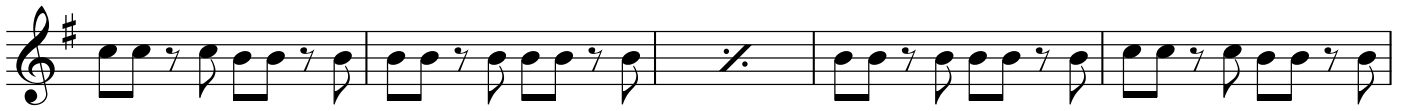

Horn Eb 2

# MAMY BLUE

музыка Юбер Жиро  
инстр. А. Школяр

## Horn Eb 2

5  
*f*

6  
*mf*

7  
*f*

*p*

Тенор 1

# MAMY BLUE

музыка Юбер Жиро  
инстр. А. Школяр

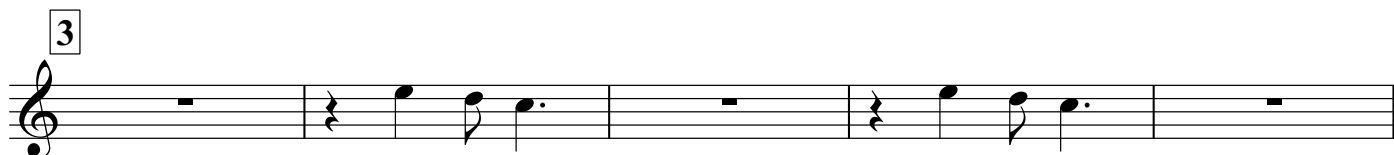
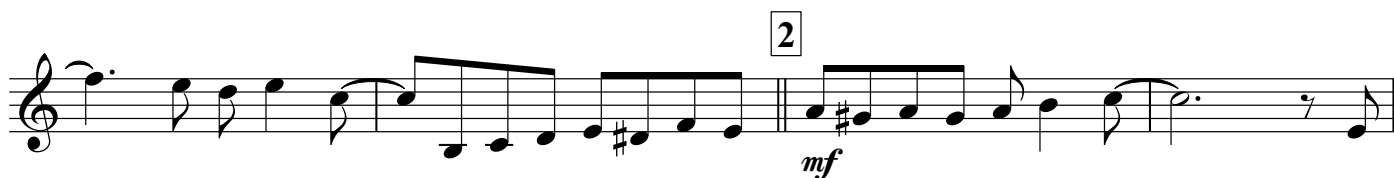

## Тенор 1

- Staff 1: Initial melodic line.
- Staff 4: Continuation of the melodic line.
- Staff 5: Continuation of the melodic line.
- Staff 7: Continuation of the melodic line.
- Staff 9: Continuation of the melodic line.

Тенор 2

# MAMY BLUE

музыка Юбер Жиро  
инстр. А. Школяр

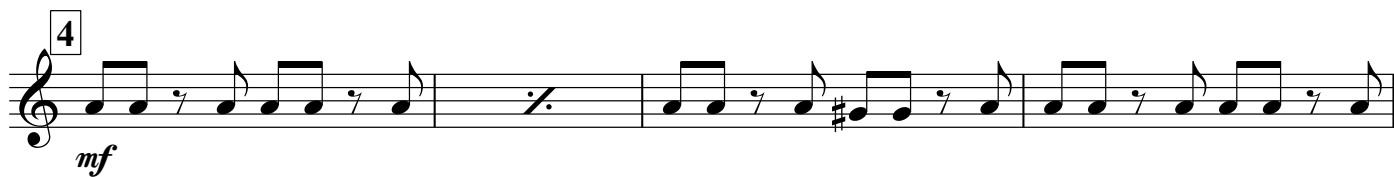
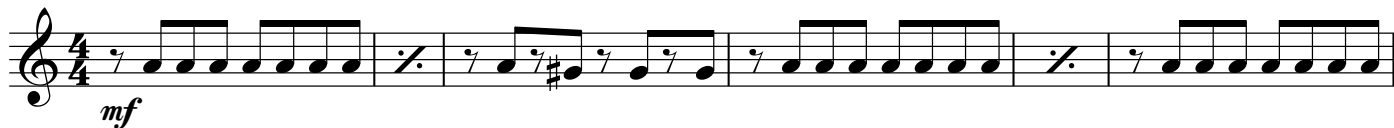

## Тенор 2

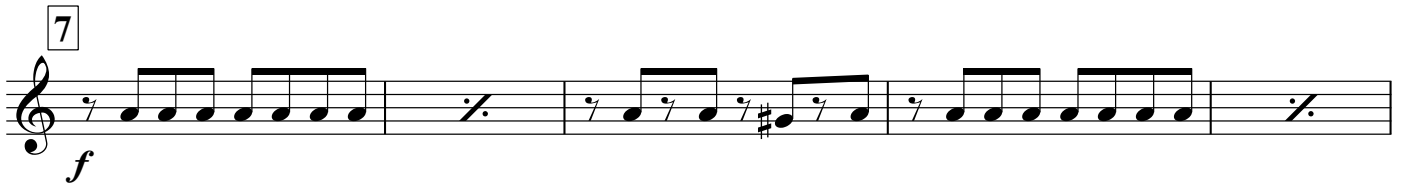

Baritone

# MAMY BLUE

музыка Юбер Жиро  
инстр. А. Школяр

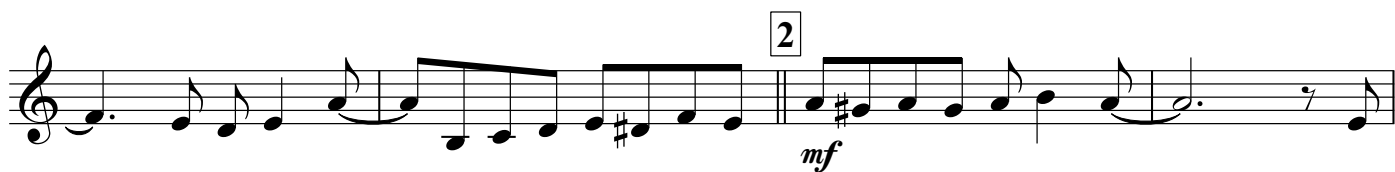

## Baritone

Bass 1

# MAMY BLUE

музыка Юбер Жиро  
инстр. А. Школяр

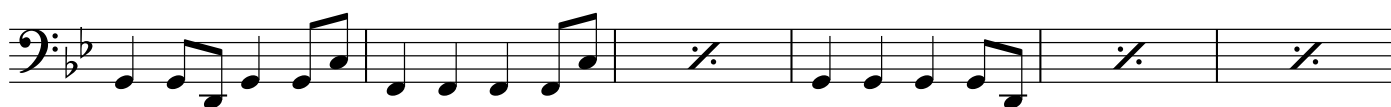
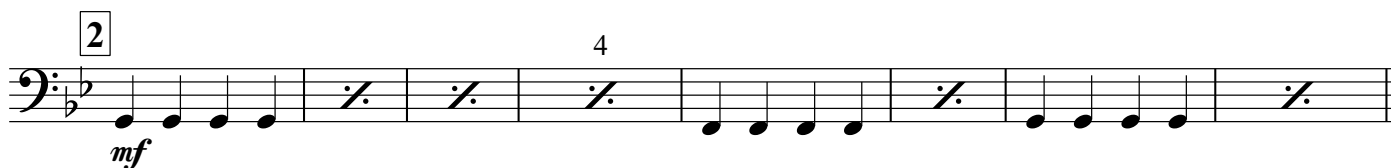

Bass 1

Bass 2

# MAMY BLUE

музыка Юбер Жиро  
инстр. А. Школяр

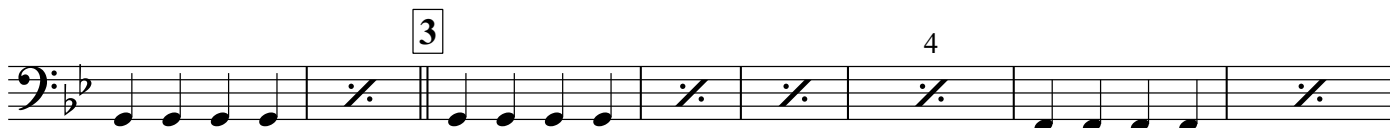
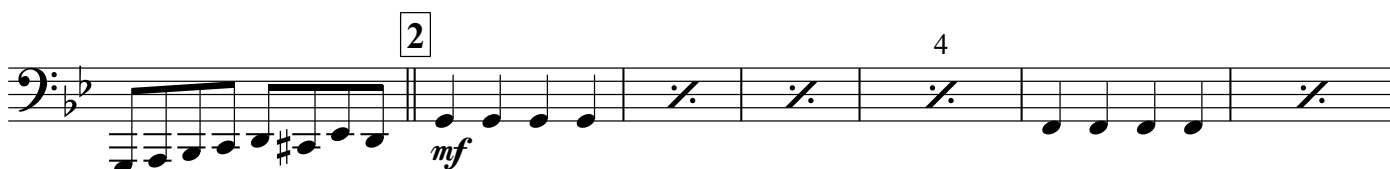

## Bass 2

