

## LAZZARELLA

Flute

озорница

Доминико Модуньо  
аранж. А. Школяр

## Flute

8

9

3

10

11

6

*f*

*mf*

12

*mf*

*f*

## LAZZARELLA

Clarinet B $\flat$  1Доминико Модуньо  
аранж. А. Школяр

озорница

Musical score for Clarinet B $\flat$  1, titled "LAZZARELLA" by Dominiكو Modugno, arranged by A. Shkolyar. The score is in 2/4 time and consists of 7 systems of music. It features various dynamics (f, mf) and articulations (accents, slurs). The piece is marked "озорница" (trickster).

Clarinet B $\flat$  1

8

9

3

10

11

6

*f*

*mf*

12

*mf*

*f*

## LAZZARELLA

Clarinet B $\flat$  2Доминико Модуньо  
аранж. А. Школяр

озорница

Clarinet B $\flat$  2

8

9 3

10

11 6

*f*

*mf*

12

*mf*

*f*

## LAZZARELLA

Alto Saxophone 1

Доминико Модуньо  
аранж. А. Школяр

озорница

*f*

*mf*

1

2

7

3

4

Cl.

сакс.

*p*

*mf*

5

6

4

*f*

*p*

7

2

## Alto Saxophone 1

сакс.

*mf*

8

9

3

*mf*

10

11

4

*f*

*p*

Cl.

сакс.

*mf*

*f*

## LAZZARELLA

Alto Saxophone 2

озорница

Доминико Модуньо  
аранж. А. Школяр

## Alto Saxophone 2

7 8 *mf*

8

9 3 *mf*

10

11 4

*f*

12 3 *mf* *f*

## LAZZARELLA

Тенор-саксофон

озорница

Доминико Модуньо  
аранж. А. Школяр

Dynamics include *f* (forte) and *mf* (mezzo-forte). Performance markings include accents (>), slurs, and first endings (marked with 1, 2, 3, 4, 5, 6). A bar line is marked "бар." above the first staff.

## Тенор-саксофон

7 8

*mf*

8

9 3

*mf*

10

11 4

*f*

12 3

*mf* *f*

## LAZZARELLA

Trumpet B $\flat$ Доминико Модуньо  
аранж. А. Школяр

озорница

*f*

1 10

2

3 8

4 7

5 11 6

*f*

V.S.

Trumpet B $\flat$ 

7 10 8

*mf*

10

9 7

10 11

*f*

12 7

*f*

## LAZZARELLA

Малый барабан

Доминико Модуньо  
аранж. А. Школяр

озорница

Musical score for snare drum, titled "Lazzarella" (озорница), composed by Domenico Modugno and arranged by A. Shkolyar. The piece is in 2/4 time and consists of six numbered sections.

Section 1: Starts with a forte (*f*) dynamic. The first measure contains a snare drum symbol and a rest. The following measures feature eighth and sixteenth note patterns.

Section 2: Starts with a mezzo-forte (*mf*) dynamic. It begins with a snare drum symbol and a rest, followed by eighth and sixteenth note patterns.

Section 3: Continues with eighth and sixteenth note patterns.

Section 4: Starts with a mezzo-forte (*mf*) dynamic. It begins with a snare drum symbol and a rest, followed by eighth and sixteenth note patterns.

Section 5: Continues with eighth and sixteenth note patterns.

Section 6: Ends with a '4' above the staff and a final note.

V.S.

## Малый барабан

## LAZZARELLA

Тарелки Большой барабан

озорница

Доминико Модуньо  
аранж. А. Школяр

кол. по тар.

*f*

1 4 8

*mf*

2 4 8

3 4 8

4 *mf*

5

4

6 4

*f*

V.S.

## Тарелки Большой барабан

7

4

8

*p*

8

*mf*

4

4

9

*mf*

4

10

4

11

*f*

12

*p*

*mf*

*p*

## LAZZARELLA

Cornet B $\flat$  1Доминико Модуньо  
аранж. А. Школяр

озорница

Musical score for Cornet B $\flat$  1, titled "LAZZARELLA" by Dominiكو Модуньо, arranged by А. Школяр. The piece is in 2/4 time and features various dynamics and articulations.

The score includes the following markings and features:

- Staff 3: Second ending bracket (2).
- Staff 4: Third ending bracket (3), a *Cl.* marking, and a fourth ending bracket (4).
- Staff 6: Fifth ending bracket (5).
- Staff 7: Sixth ending bracket (6).
- Staff 10: Seventh ending bracket (7).

2

Cornet B $\flat$  1

2 **корнет** 8

*mf*

Cl.

**корнет**

*mf*

9

*mf*

10 4

11

*f*

Cl.

*p*

12

3 **корнет**

*f*

# LAZZARELLA

Cornet B $\flat$  2

Доминико Модуньо  
аранж. А. Школяр

## озорница

2

Cornet B $\flat$  2

7 10 8 9 9 10 4 11 12 7

*mf* *mf* *mf* *f* *f*

## LAZZARELLA

Horn Eb 1

озорница

Доминико Модуньо  
аранж. А. Школяр

V.S.

2

## Horn Eb 1

Measure 7: **7** *mf*

Measure 8: **8** 4 8

Measure 9: **9** *mf*

Measure 10: **10**

Measure 11: **11** *f*

Measure 12: **12** 4 *mf* *f*

# LAZZARELLA

Horn Eb 2

озорница

Доминико Модуньо  
аранж. А. Школяр

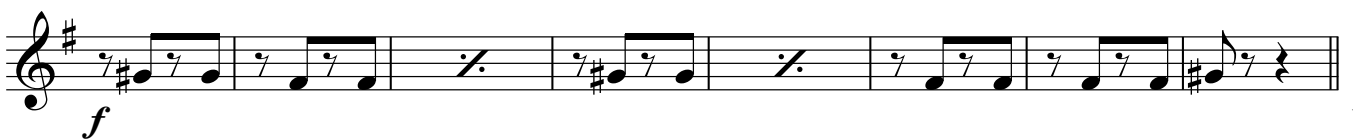
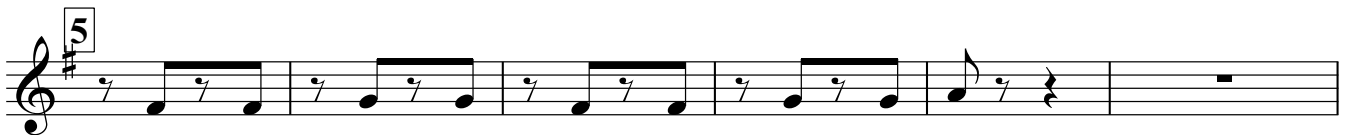
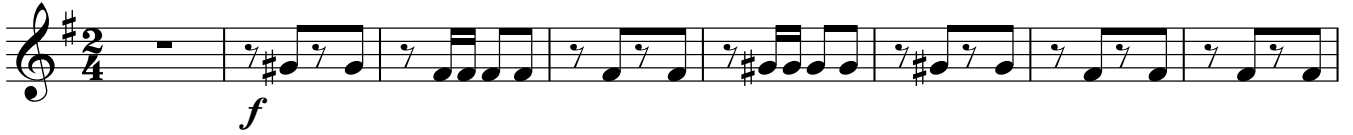

2

## Horn Eb 2

Тенор 1

# LAZZARELLA

озорница

Доминико Модуньо  
аранж. А. Школяр

8

1

*mf*

4

2

3

3

*mf*

3

4

*mf*

5

6

4

*f*

V.S.

## Тенор 1

7 8 *mf*

8

9 *mf*

10

11

4 *f*

12 3 *mf*

*f*

Тенор 2

## LAZZARELLA

озорница

Доминико Модуньо  
аранж. А. Школяр

2

## Тенор 2

Measure 8: *mf*. Notes: G4, A4, B4, C5. Rests: D5, E5, F5, G5.

Measure 9: *mf*. Notes: G4, A4, B4, C5. Rests: D5, E5, F5, G5.

Measure 10: Notes: G4, A4, B4, C5. Rests: D5, E5, F5, G5.

Measure 11: Notes: G4, A4, B4, C5. Rests: D5, E5, F5, G5.

Baritone

**LAZZARELLA**

озорница

Доминико Модуньо

аранж. А. Школяр

- Staff 1: *f* (forte)
- Staff 2: *mf* (mezzo-forte), marked with a first ending bracket (1) and a fourth ending bracket (4).
- Staff 3: *mf* (mezzo-forte), marked with second (2) and third (3) ending brackets.
- Staff 4: *mf* (mezzo-forte), marked with a third (3) ending bracket.
- Staff 5: *mf* (mezzo-forte), marked with a fourth (4) ending bracket.
- Staff 6: *f* (forte)
- Staff 7: *f* (forte)
- Staff 8: *f* (forte)
- Staff 9: *p* (piano), marked with a seventh ending bracket (7) and labeled "Bass".

The score concludes with the initials "V.S." at the bottom right.

## Baritone

бар.

*mf*

8

9

*mf*

10

11

4

*f*

12 Bass

*p* *mf*

*f*

Bass 1

## LAZZARELLA

озорница

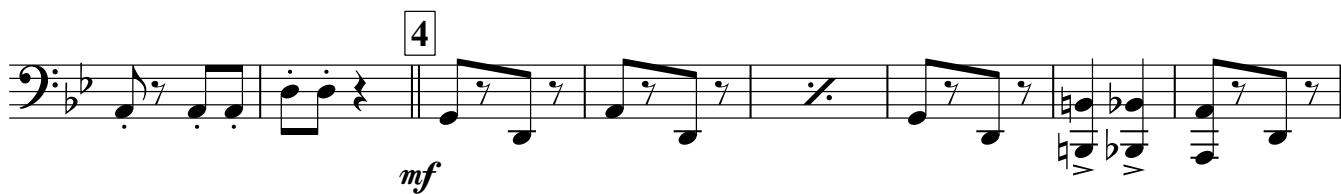
Доминико Модуньо  
аранж. А. Школяр

V.S.

## Bass 1

Bass 2

## LAZZARELLA

озорница

Доминико Модуньо  
аранж. А. Школяр

## Bass 2

