

Flute

ТЫ У МЕНЯ ОДНА

Ю. Визбор

инстр. А. Школяр

$\text{♩} = 210$

4 16 1

mf

2 3

mf

3

4 16 5 2

6

V.S.

Flute

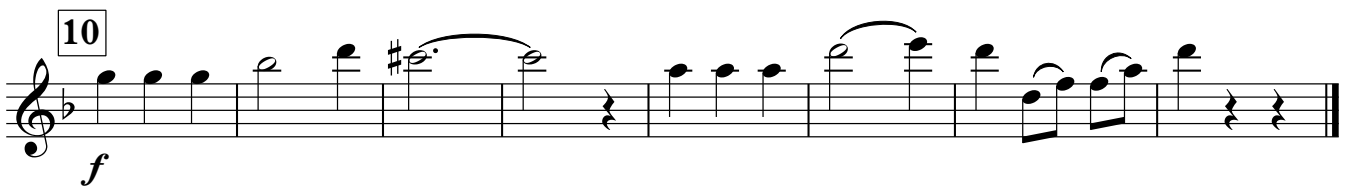
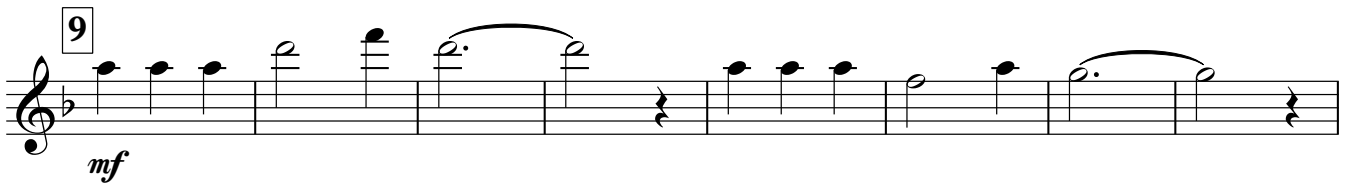
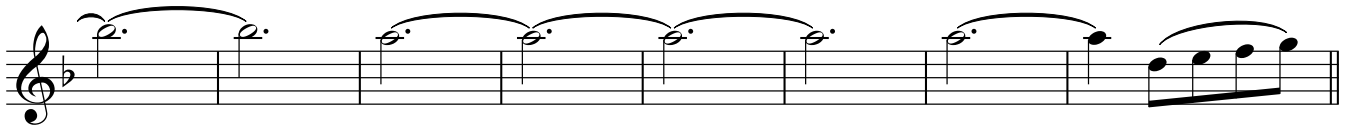
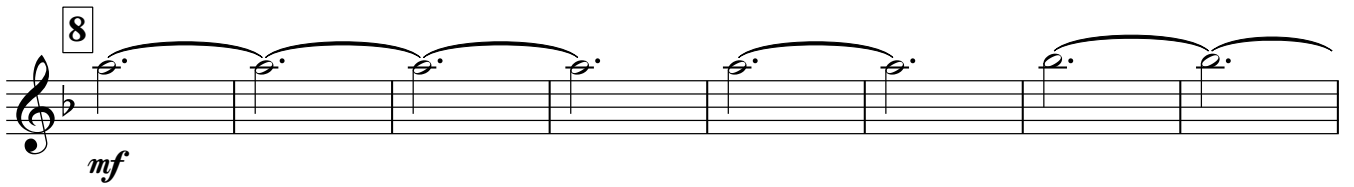
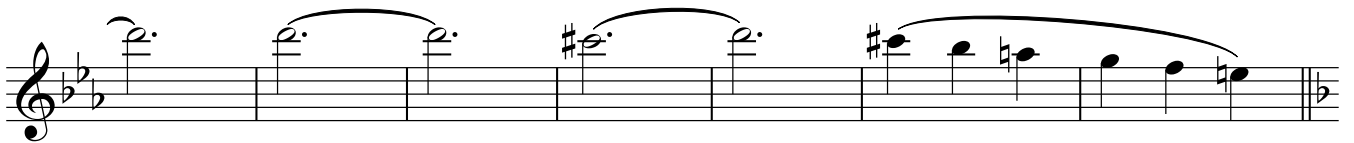
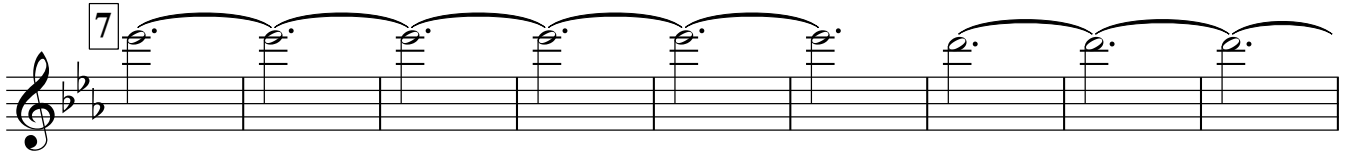
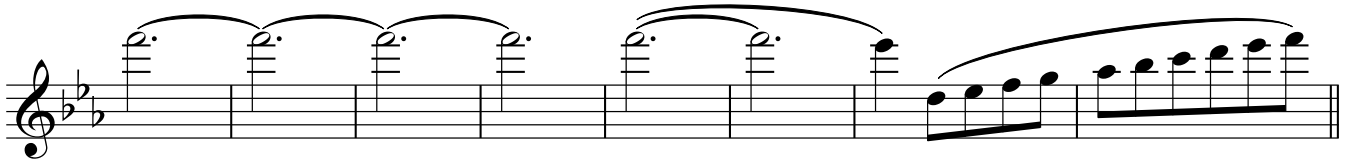

Clarinet B \flat 1

ТЫ У МЕНЯ ОДНА

Ю. Визбор
инстр. А. Школяр

$\text{♩} = 210$

4 16 1

mf

2 3

mf

3

4 16 5 2

6

V.S.

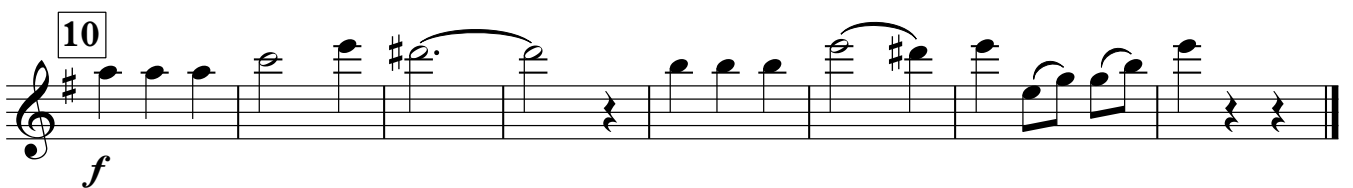
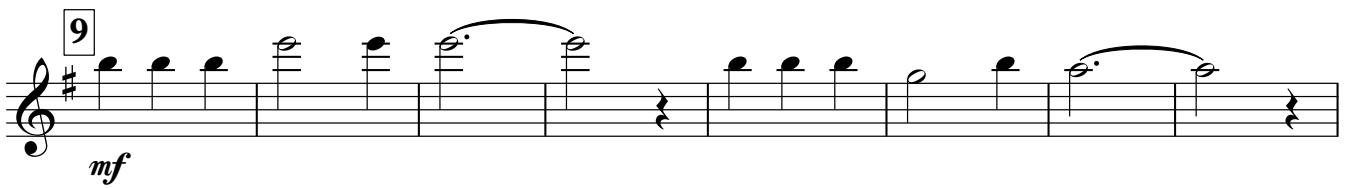
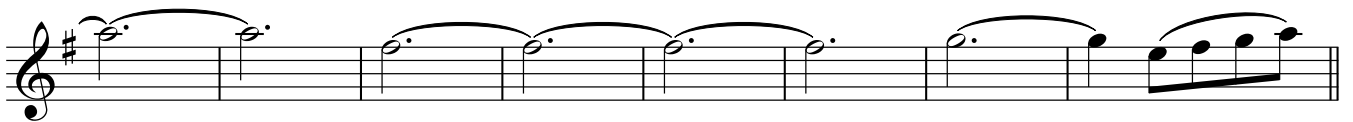
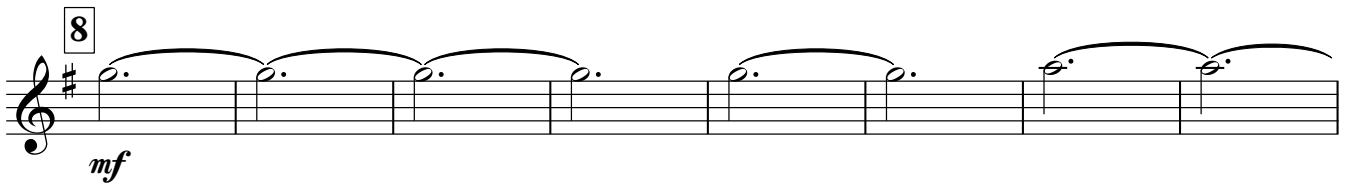
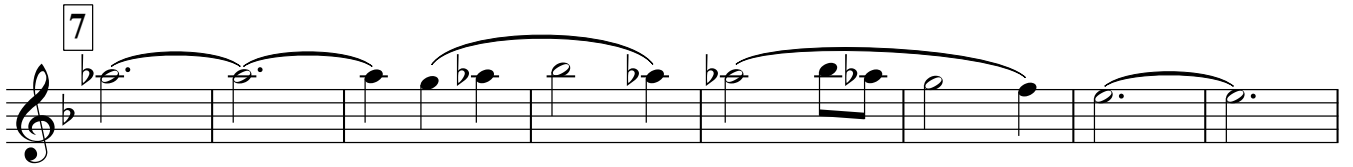
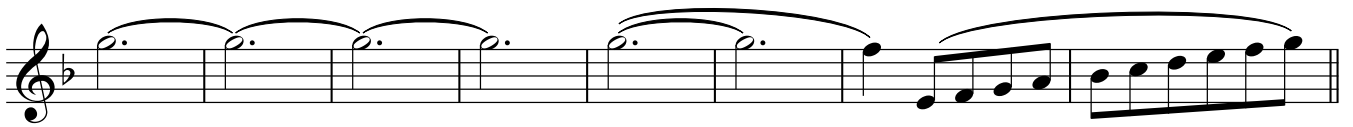
Clarinet B \flat 1

Clarinet B \flat 2

ТЫ У МЕНЯ ОДНА

Ю. Визбор
инстр. А. Школяр

$\text{♩} = 210$

4 16 1

mf

2 3

mf

3

4 16 5 2

6 V.S.

Clarinet B \flat 2

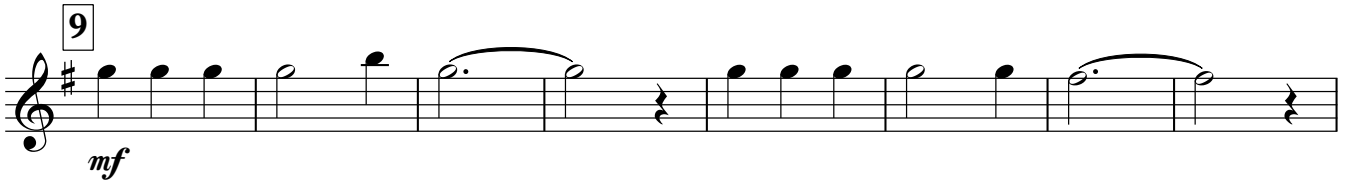
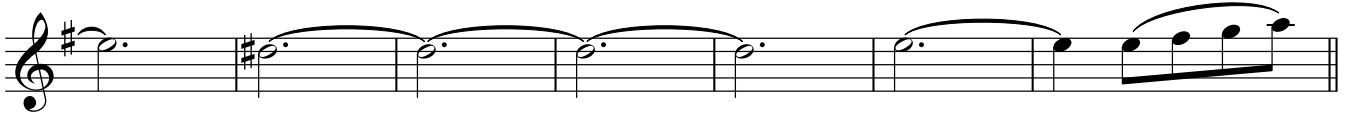
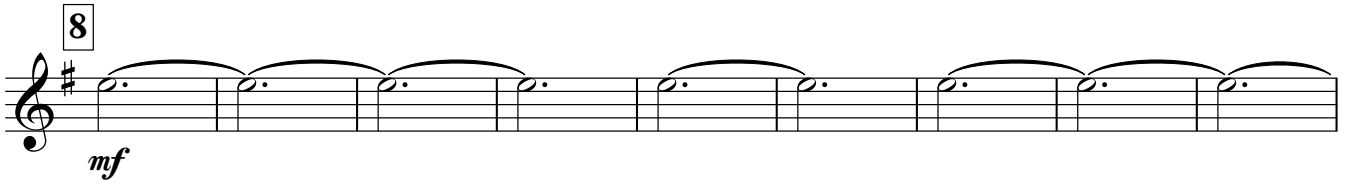
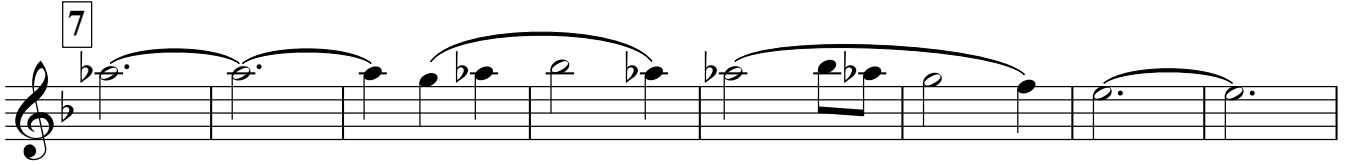

Alto Saxophone 1

ТЫ У МЕНЯ ОДНА

Ю. Визбор

инстр. А. Школяр

♩=210

4 16 1

mf

2

mf

3

4 16 5

mf

6

V.S.

Alto Saxophone 1

7

8

6

2

mf

9

mf

10

f

Alto Saxophone 2

ТЫ У МЕНЯ ОДНА

Ю. Визбор
инстр. А. Школяр

$\text{♩} = 210$

4 16 1

mf

2

mf

3

4 16 5

mf

6

V.S.

Alto Saxophone 2

Measure 7: mf

Measure 9: mf

Measure 10: f

Trumpet B \flat

ТЫ У МЕНЯ ОДНА

Ю. Визбор

инстр. А. Школяр

$\text{♩} = 210$

4

1

mf

2 **16** **3** **16**

4

5

mf

mf

mf

mf

mf

mf

mf

mf

V.S.

Trumpet B \flat

6 16 7 16

8 *mf*

9 *mf*

10 *f*

Малый барабан

ТЫ У МЕНЯ ОДНА

Ю. Визбор

инстр. А. Школяр

♩=210

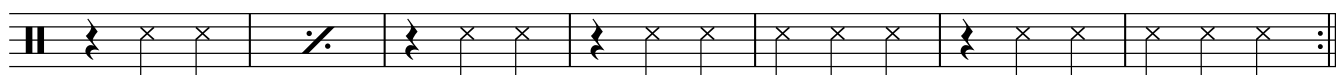
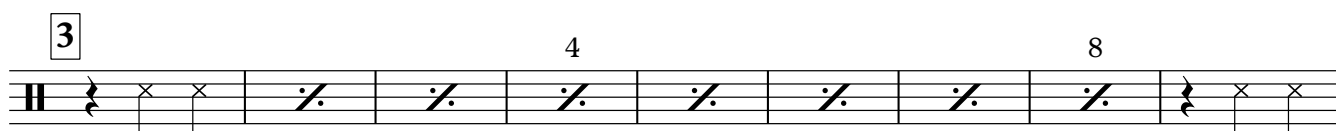
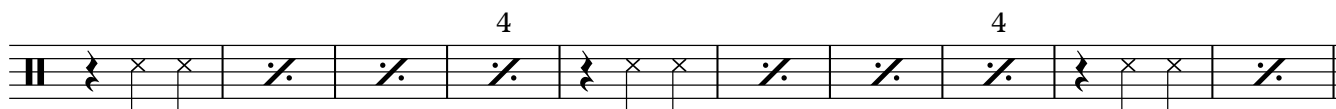
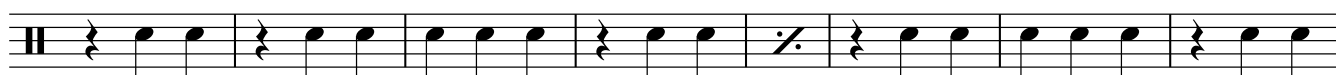

2

Малый барабан

5

mf

6

4 8

12

7

4

4 4

8

mf

9

mf

10

f

Detailed description of the musical score: The score is for a snare drum (Малый барабан) and is numbered 2. It consists of ten staves of music. Staff 1 starts with a double bar line and a box containing the number 5. The first two measures have quarter notes, followed by a double bar line. The next two measures have quarter notes and a slash with a dot. The final two measures have quarter notes and a slash with a dot. The dynamic *mf* is written below the first measure. Staff 2 follows a similar pattern. Staff 3 begins with a box containing the number 6 and a vertical line with two asterisks above it. It features a sequence of quarter notes, followed by a double bar line, and then a series of measures with quarter notes and slash-dot patterns. Above the staff, the numbers 4, 8, and 12 are placed over specific measures. Staff 4 continues with quarter notes and slash-dot patterns. Staff 5 starts with a box containing the number 7 and has a 4 above the fourth measure. Staff 6 has 4s above the second and sixth measures. Staff 7 starts with a box containing the number 8 and has a *mf* dynamic below the first measure. Staff 8 continues the rhythmic patterns. Staff 9 starts with a box containing the number 9 and has a *mf* dynamic below the first measure. Staff 10 starts with a box containing the number 10 and has a *f* dynamic below the first measure. It features vertical lines with two asterisks above the first, third, seventh, and ninth measures. The score concludes with a double bar line.

Тарелки Большой барабан

ТЫ У МЕНЯ ОДНА

Ю. Визбор

инстр. А. Школяр

♩=210

Тарелки Большой барабан

6

7

8

mf

9

mf

10

f

Cornet B \flat 1

ТЫ У МЕНЯ ОДНА

Ю. Визбор

инстр. А. Школяр

$\text{♩} = 210$

4

mf

1

mf

2

Cl. A-S

mf

Cl. A-S Cl. Cl.

3

4

mf

V.S.

Cornet B \flat 2

ТЫ У МЕНЯ ОДНА

Ю. Визбор

инстр. А. Школяр

$\text{♩} = 210$

4

mf

1

mf

2 **16** **3** **16**

4

mf

5

mf

V.S.

Cornet B \flat 2

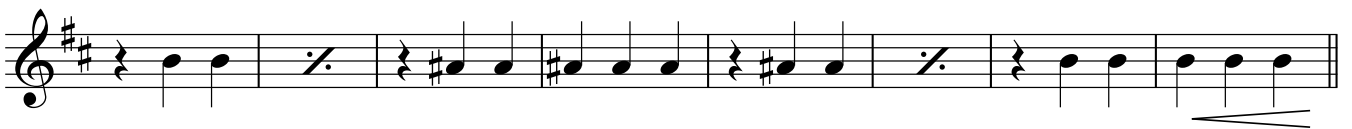
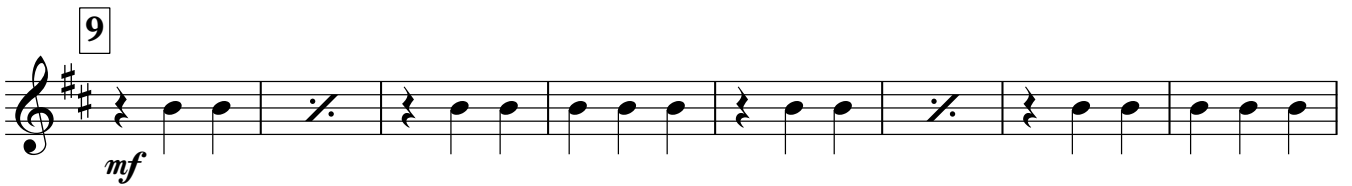
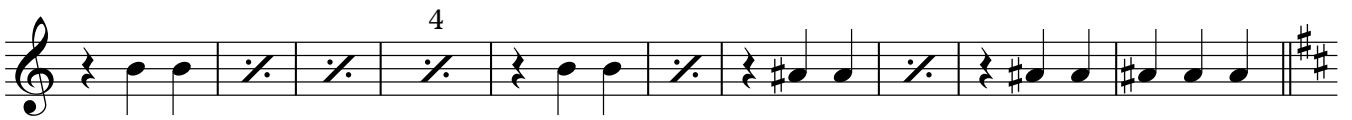
Horn E \flat 1

Horn E \flat 2

ТЫ У МЕНЯ ОДНА

Ю. Визбор

инстр. А. Школяр

$\text{♩} = 210$

f *mf* *mf* *mf* *mf* *mf* *mf* *mf* *mf* *mf* *mf* *mf*

1 2 3 4 5

f *mf* *mf* *mf* *mf* *mf* *mf* *mf* *mf* *mf* *mf* *mf*

V.S.

Horn E \flat 2

6

4

4

7

4

4

8

mf

9

mf

10

f

Тенор 1

ТЫ У МЕНЯ ОДНА

Ю. Визбор

инстр. А. Школяр

♩=210

f *mf*

2 1 2 9

mf

2

mf

3

4 2 *mf*

5 2 *mf*

V.S.

Тенор 1

6

7

8

9

10

mf

f

Baritone

ТЫ У МЕНЯ ОДНА

Ю. Визбор
инстр. А. Школяр

♩=210

f *mf* *mf* *mf* *mf* *mf* *mf* *mf* *mf*

9

2 1 2

2

3

4 2

5 2

V.S.

Baritone

Staff 1: Initial melodic line.

Staff 3: Melodic line with slurs.

Staff 5: Melodic line with slurs.

Staff 8: Melodic line with slurs.

Staff 10: Final melodic line.

Bass 1

ТЫ У МЕНЯ ОДНА

Ю. Визбор

инстр. А. Школяр

♩=210

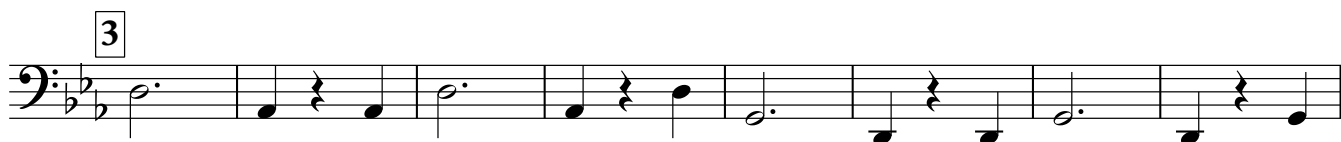

V.S.

Bass 1

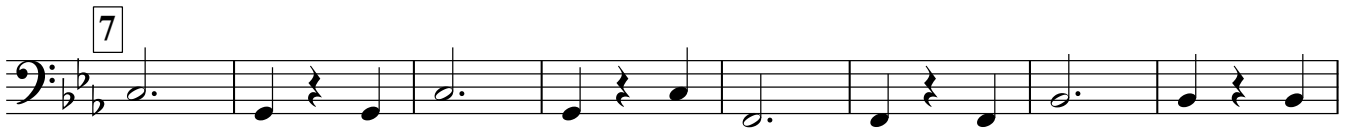

Bass 2

ТЫ У МЕНЯ ОДНА

Ю. Визбор

инстр. А. Школяр

♩=210

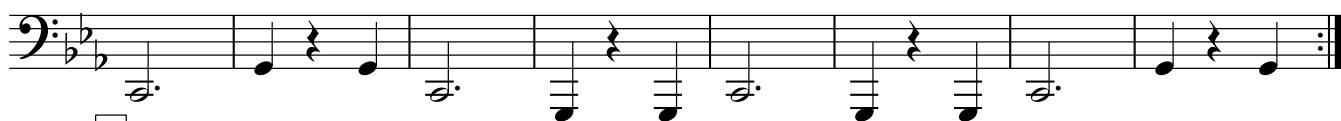
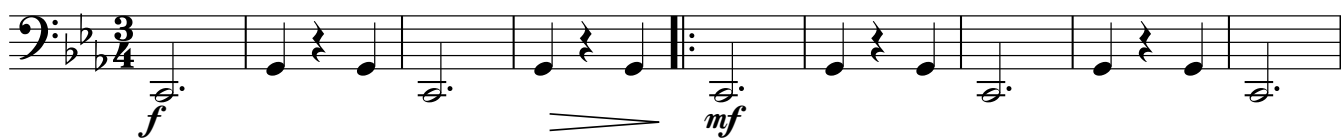

V.S.

Bass 2

6

7

8

9

10

