

Flute 1-2

инстр. Полюхов И. **SUNNY** by Bobby Hebb
(As Recorded by BONEY M.)

$\text{♩} = 120$

4 1 a2

8

13 2 8

26

29 3 3

36

39

Flute 1-2

42

45

4

53

58

61

f Soli opt. + Picc.

5

66

70

73

76

6

80

Flute 1-2

3

Oboe

инстр. Полюхов И.

SUNNY

by Bobby Hebb

(As Recorded by BONEY M.)

♩=120

4

8

13

26

29

36

39

Oboe

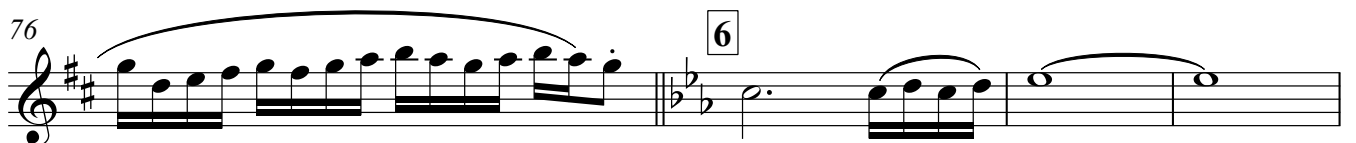
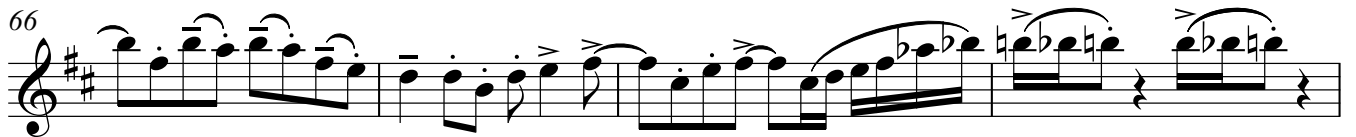
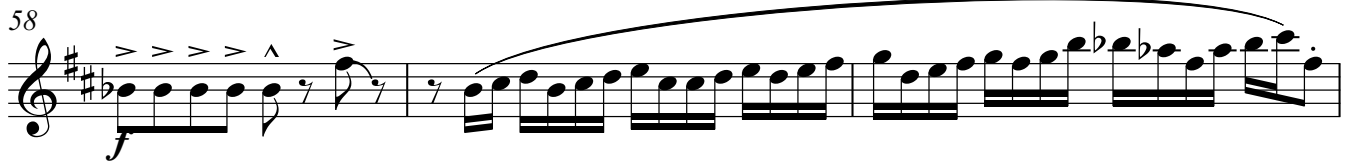
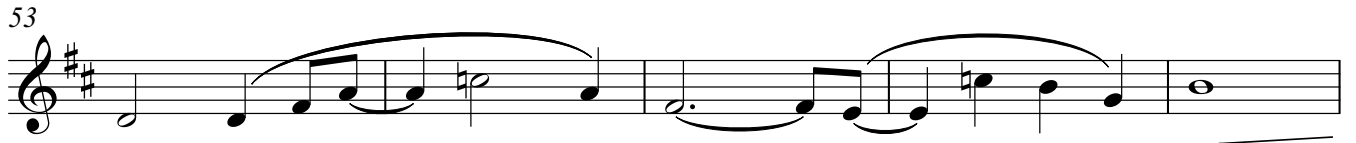
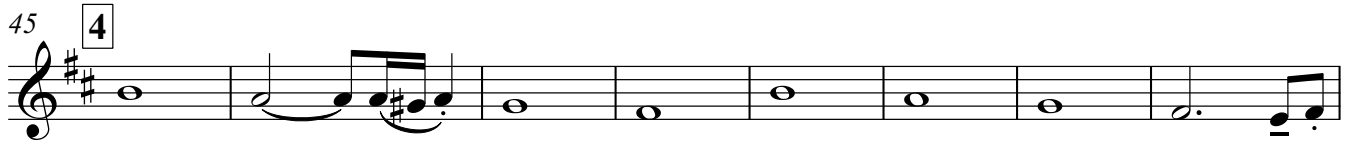

Oboe

3

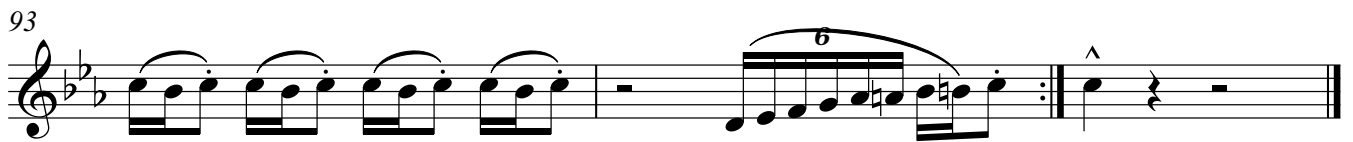
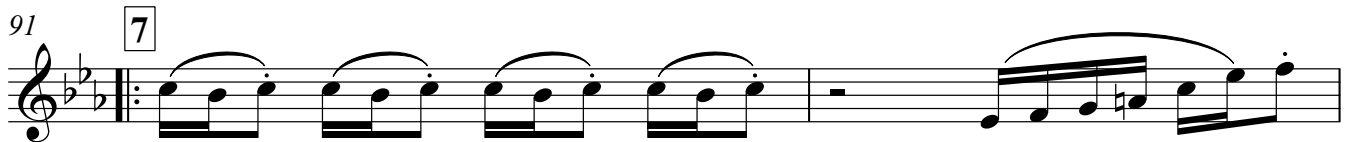
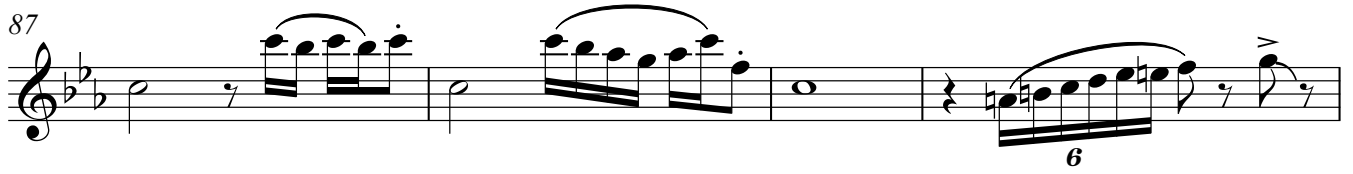
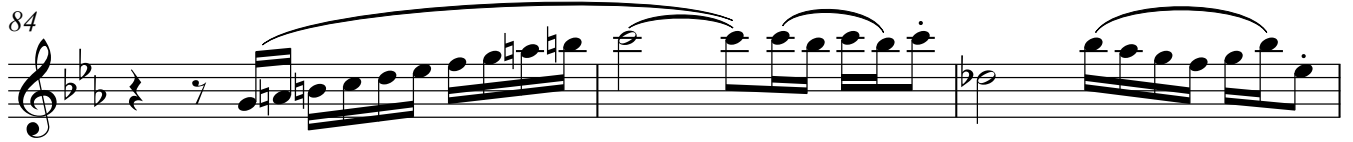

Clarinet in B \flat 1

инстр. Полюхов И.

SUNNY

by Bobby Hebb

(As Recorded by BONEY M.)

♩=120

4

1

8

13

2

8

26

29

3

3

36

39

Clarinet in B \flat 1

42

45

53

58

61

66

70

73

76

80

Clarinet in B \flat 2

инстр. Полюхов И.

SUNNY

by Bobby Hebb

(As Recorded by BONEY M.)

 $\text{♩} = 120$

4

1

8

13

2

8

25

29

3

3

36

39

Clarinet in B \flat 2

42

45

4

53

58

61

Soli

5

66

70

73

76

6

80

Clarinet in B \flat 2

3

85

90

93

Detailed description of the musical score: The score consists of three staves of music. The first staff (measures 85-89) begins with a treble clef, a key signature of one flat (B-flat major), and a 3/4 time signature. It contains several measures of music with slurs and accents. The second staff (measures 90-92) starts with a sharp sign (F#) and contains a sixteenth-note run with a slur and a '6' fingering, followed by a measure with an accent and a '7' fingering, and then a repeat sign. The third staff (measures 93) continues with a sixteenth-note run with a slur and a '6' fingering, followed by a measure with an accent and a '6' fingering, and ends with a final note and a double bar line.

Clarinet in B \flat 3

инстр. Полюхов И.

SUNNY

by Bobby Hebb

(As Recorded by BONEY M.)

 $\text{♩} = 120$

4 1

8

13 2 8

25

29 3 3

36

39

Clarinet in B \flat 3

42

45

4

54

59

61

Soli

5

66

70

73

77

6

84

Clarinet in B \flat 3

3

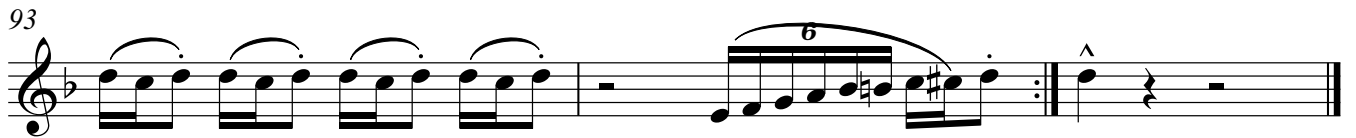
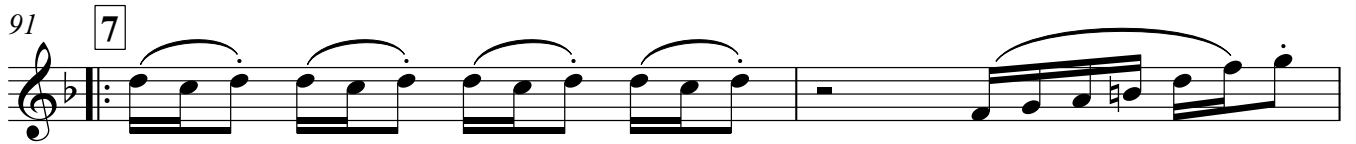

Bass Clarinet in B \flat

SUNNY

инстр. Полюхов И.

by Bobby Hebb

 $\text{♩} = 120$

(As Recorded by BONEY M.)

12

26

33

38

42

45

53

60

ff

Soli

f

Bass Clarinet in B \flat

66

70

73

76

81

86

91

93

SUNNY

(As Recorded by BONEY M.)

Alto Saxophone 1

инстр. Полюхов И.

by Bobby Hebb

♩=120

4 1

8

13 2 8

25

29 3 3

36

39

2

Alto Saxophone 1

42

45 **4**

53

58 *f*

61 **5** Soli

66

70

74

77 **6**

82

87

6 6

Alto Saxophone 1

3

91 7

93

6

Alto Saxophone 2

SUNNY

(As Recorded by BONEY M.)

инстр. Полюхов И.

by Bobby Hebb

♩=120

4 1

8

13 2 8

25

29 3 3

36

39

2

Alto Saxophone 2

42

45

4

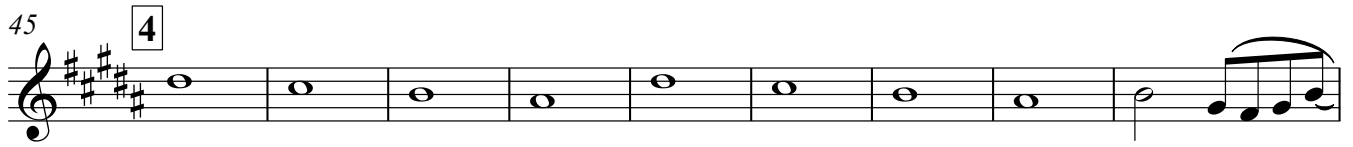

54

59

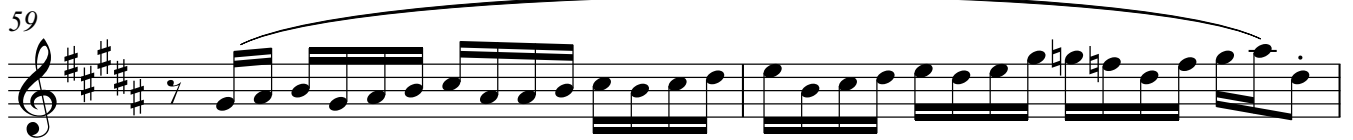

61

5 Soli

66

70

74

77

6

82

87

6 6

Alto Saxophone 2

3

91 7

93

6

Tenor Saxophone 1

SUNNY

(As Recorded by BONEY M.)

инстр. Полюхов И.

by Bobby Hebb

$\text{♩} = 120$

4 1

8

13 2 8

26

29 3 3

36

39

2

Tenor Saxophone 1

42

45 **4**

53

58 *f*

61 **5** Soli

66

70

74

77 **6**

84

87

6

Detailed description of the musical score: The score is for Tenor Saxophone 1, spanning measures 42 to 93. It is written in treble clef with a key signature of three sharps (F#, C#, G#). The piece begins at measure 42 with a series of eighth notes. Measure 45 marks the start of a 4-measure phrase. Measure 53 features a long, sweeping melodic line. Measure 58 is marked with a forte (*f*) dynamic and contains a complex rhythmic pattern of eighth notes. Measure 61 is the start of a 5-measure phrase labeled 'Soli'. Measure 66 continues with eighth-note patterns. Measure 70 consists of a series of eighth-note chords. Measure 74 features a melodic line with a fermata. Measure 77 marks the start of a 6-measure phrase. Measure 84 continues with melodic lines. Measure 87 concludes with a melodic phrase. The score includes various musical notations such as slurs, accents, and dynamic markings.

Tenor Saxophone 1

91

93

Tenor Saxophone 2

SUNNY

(As Recorded by BONEY M.)

инстр. Полюхов И.

by Bobby Hebb

♩=120

4 1

8

13 2 8

26

29 3 3

36

39

2

Tenor Saxophone 2

42

45 **4**

54

59 *f*

61 **5** Soli

66

70

74

77 **6**

84

87

6

Detailed description of the musical score: The score is for Tenor Saxophone 2, spanning measures 42 to 93. It is written in treble clef with a key signature of one flat (B-flat major or D minor). The piece begins at measure 42 with a melodic line featuring eighth and sixteenth notes, accented with a ^ and a >. Measure 45 marks the start of a 4-measure rest. Measure 54 begins a phrase with a slur and a dynamic marking of *f*. Measure 59 continues with a long slur over a series of eighth notes. Measure 61 is marked with a 5-measure rest and the instruction 'Soli'. Measure 66 starts a series of eighth-note patterns with accents (>). Measure 70 continues this pattern. Measure 74 features a slur over a melodic line. Measure 77 marks the start of a 6-measure rest. Measure 84 begins with a slur over a melodic line. Measure 87 continues with a slur and ends with a dynamic marking of 6.

Tenor Saxophone 2

91

93

Baritone Saxophone

SUNNY

(As Recorded by BONEY M.)

инстр. Полюхов И.

by Bobby Hebb

$\text{♩} = 120$

4 1 4

12 2 8

26 3 3

33

38

42

45 4

53

60 5 Soli

66

f

ff

f

f

2

Baritone Saxophone

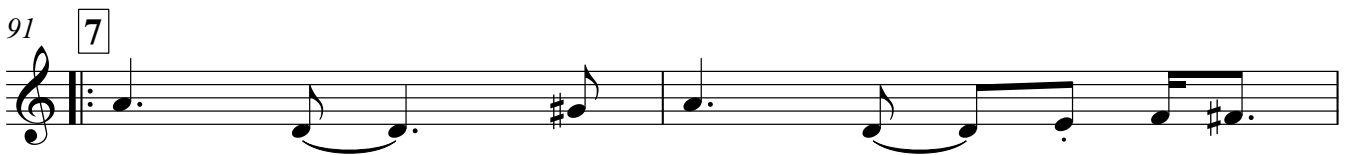
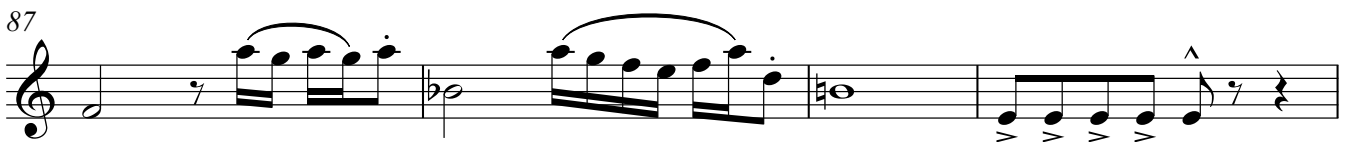
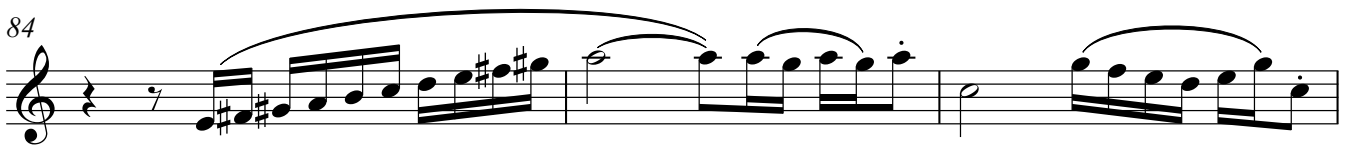
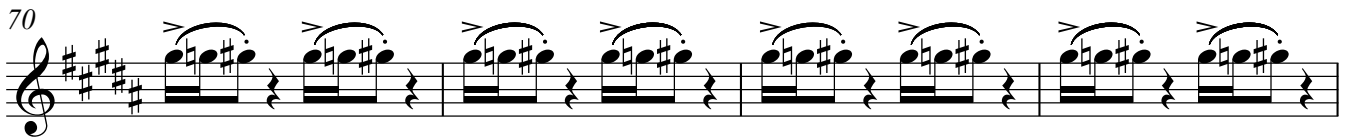

Horn in F 1

инстр. Полюхов И. **SUNNY** by Bobby Hebb
 (As Recorded by BONEY M.)

♩=120

10

29

39

45

51

61

Horn in F 1

69

69 *f*

73 *sfz*

77 **6**

83

88 *f* **7**

92

Horn in F 2

инстр. Полюхов И.

SUNNY

by Bobby Hebb

(As Recorded by BONEY M.)

♩=120

10

29

39

45

51

61

4

2

16

3

4

5

2

5

8

ff

sf

f

2

Horn in F 2

69

f

73

sfz

77

6

6

83

83

87

f

91

7

7

SUNNY

Trumpet 1
инстр. Полюхов И.

(As Recorded by BONEY M.)

by Bobby Hebb

$\text{♩} = 120$

4 **1** **6**

sfz

12 **2** **16**

ff

29 **3** **16**

45 **4**

49

53 **5** **2**

f

61 **5**

f

65 **2**

2

Trumpet 1

69

f

72

sfz

76

6

80

84

87

f

91

7

93

Trumpet 2
инстр. Полюхов И.

SUNNY

(As Recorded by BONEY M.)

by Bobby Hebb

$\text{♩} = 120$

4 1 6

sfz \leftarrow *ff*

13 2 16 3 16

45 4

50 5

58 2 5 *f* *f*

63 2

2

Trumpet 2

69

72

76

80

84

87

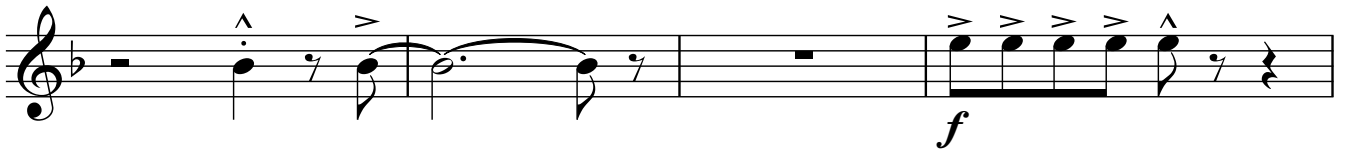

91

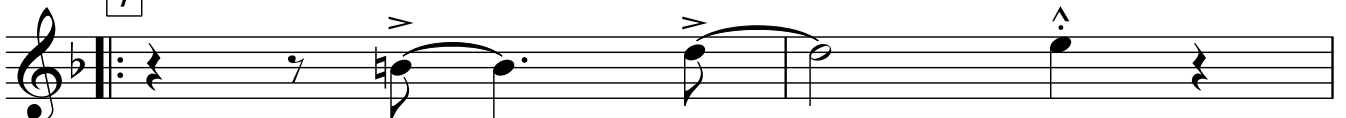

93

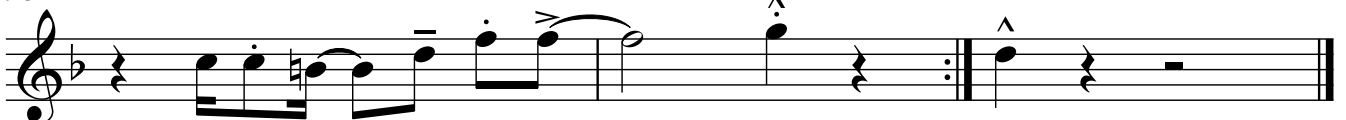

Trumpet 3

инстр. Полюхов И.

SUNNY

(As Recorded by BONEY M.)

by Bobby Hebb

$\text{♩} = 120$

4 1 6

13 2 16 3 16

45 4

51 5 2

61 5

66 2

72

77 6

83

87

sfz *ff*

f

sfz

2

Trumpet 3

90

7

93

Trumpet 4

SUNNY

(As Recorded by BONEY M.)

инстр. Полюхов И.

by Bobby Hebb

$\text{♩} = 120$

4 1 6

sfz \leftarrow *ff*

13 2 16 3 16

45 4

51 5 2

61 5

66 2

72 *sfz*

76 6

81

86

2

Trumpet 4

90

7

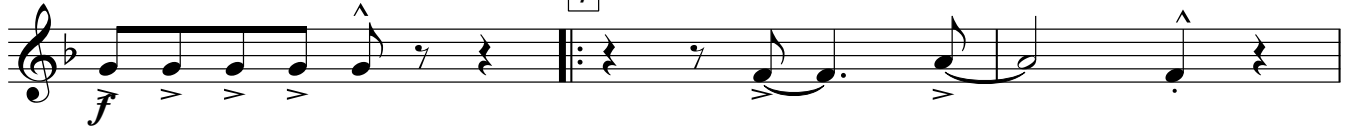

93

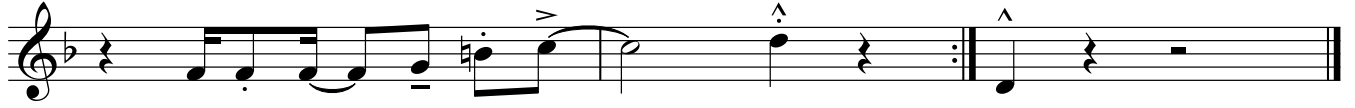

SUNNY

Trombone 1

инстр. Полюхов И.

(As Recorded by BONEY M.)

by Bobby Hebb

♩=120

4 1 4

11

f *ff*

13 2 16 3

34

42 *sf*

45 4

50 4

57 *ff* *f*

61 5 3 3

ff *ff*

2

Trombone 1

69

f

72

sfz

76

6

80

84

87

ff *f*

91

7

93

Trombone 2

SUNNY

(As Recorded by BONEY M.)

инстр. Полюхов И.

by Bobby Hebb

$\text{♩} = 120$

4 1 4

11 2 16

f *ff*

29 3

39 *sf* *sf*

45 4

51 4 *ff* *f*

59 5 3 3 *ff* *ff*

2

Trombone 2

69 *f*

73 *sfz*

77 **6**

83

87 *ff* *f*

91 **7**

Trombone 3

инстр. Полюхов И.

SUNNY

(As Recorded by BONEY M.)

by Bobby Hebb

♩=120

4 1 4

12

2 14

ff

29

3

39

sf *sf*

45

4

51

4

ff *f*

59

5 3 3

ff *ff*

2

Trombone 3

69

73

77

83

87

91

Bass Trombone

инстр. Полухов И.

SUNNY

(As Recorded by BONEY M.)

by Bobby Hebb

♩=120

4 1 4

12 2 14

ff

29 3

38 *sf*

44 4

sf

49 4

57 *ff* *f*

61 5 3 3

ff *ff*

2

Bass Trombone

69

73

77

6

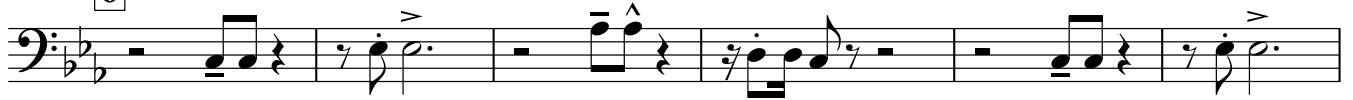

83

87

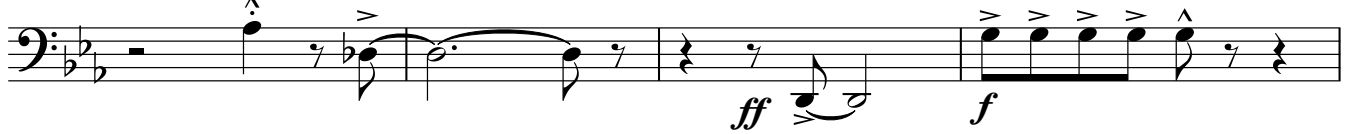

91

7

Euphonium

инстр. Полюхов И.

SUNNY

by Bobby Hebb

(As Recorded by BONEY M.)

♩=120

4 1 4 2

12 2 14

ff

29 3

38

44 4

sf

49 4

57

ff *f*

61 5 8

Euphonium

69 *f*

73 *sfz*

77 **6**

83

87 *ff* *f*

91 **7**

Tuba

инстр. Полюхов И.

SUNNY

by Bobby Hebb

(As Recorded by BONEY M.)

♩=120

4 1 4

11 2 14

f *ff*

29 3

38 *sf*

44 4 *sf*

49 4

57 *ff* *f*

61 5 3 3

ff *ff*

2

Tuba

69

73

77

6

83

87

91

7

93

SUNNY

Vocals
инстр. Полухов И.

by Bobby Hebb

♩=120

(As Recorded by BONEY M.)

4 8

13 2

f

18

22

27 3

32

37

41

2

Vocals

45 4

50

54

58

61 5 16 6

80

85

89 7

92

SUNNY

(As Recorded by BONEY M.)

by Bobby Hebb

Guitar

инстр. Полюхов И.

♩=120 4 1 B^bm D^b7 G^bΔ

8 C^{sus}4 F7 B^bm D^b7 G^bΔ

12 C^{sus}4 F7 2 B^bm D^b7 G^bΔ

16 C^{sus}4 F7 B^bm D^b7 G^bΔ

20 C^{sus}4 F7 B^bm D^b7 G^bΔ

24 B^Δ C^{sus}4 F7 B^bm A^b G^bΔ F7

29 3 B^bm D^b7 G^bΔ C^{sus}4 F7

33 B^bm D^b7 G^bΔ C^{sus}4 F7

37 B^bm D^b7 G^bΔ B^Δ

41 C^{sus}4 F7 B^bm D^b9 G^bsus4 G^b7

2

Guitar

45 **4** Bm D⁷ G^Δ C^{#sus4} F^{#7} Bm D⁷

51 G^Δ C^{#sus4} F^{#7} Bm D⁷ G^Δ

56 C^Δ C^{#sus4} F^{#7} Bm A G^Δ F^{#7}

61 **5** Bm D⁷ G^Δ C^{#sus4} F^{#7} Bm D⁷

67 G^Δ C^{#sus4} F^{#7} Bm D⁷ G^Δ

72 C^Δ C^{#sus4} F^{#7sus4} F^{#7} Bm D⁹ G^{sus4} G⁷

77 **6** Cm E^{b7} A^{bΔ} D^{sus4} G⁷ Cm E^{b7}

83 A^{bΔ} D^{sus4} G⁷ Cm E^{b7} A^{bΔ} D^{bΔ}

89 D^{sus4} G⁷ **7** Cm F⁷

92 Cm F⁷ Cm F⁷ Cm F⁷

SUNNY

Bass Guitar

инстр. Полюхов И.

(As Recorded by BONEY M.)

by Bobby Hebb

♩=120

4

1

9

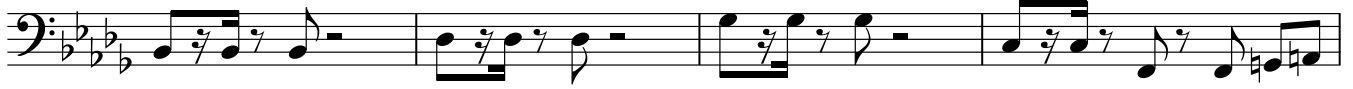

13

2

18

23

28

3

32

36

40

44

4

47

2

Bass Guitar

51

55

60

64

68

72

76

80

84

87

91

SUNNY

Piano
инстр. Полюхов И.

(As Recorded by BONEY M.)

by Bobby Hebb

$\text{♩} = 120$

4 1 4

13 2

18

23

28 3

2

Piano

33

38

42

45

4

48

51

Piano

3

55

60

5

64

68

72

76

6

4

Piano

78

80

82

84

86

88

Piano

5

91 7

93

Congas

инстр. Полюхов И.

SUNNY

(As Recorded by BONEY M.)

by Bobby Hebb

♩=120

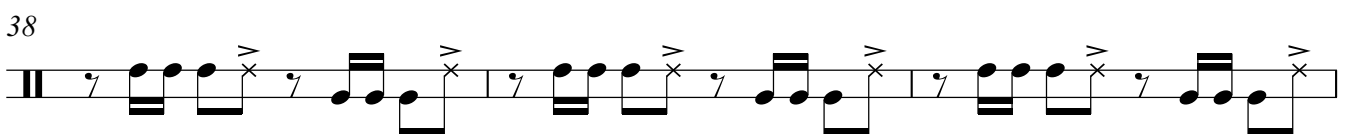
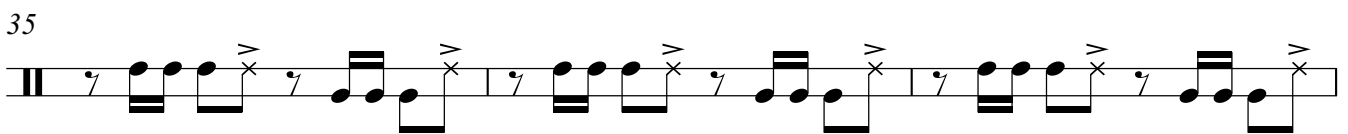
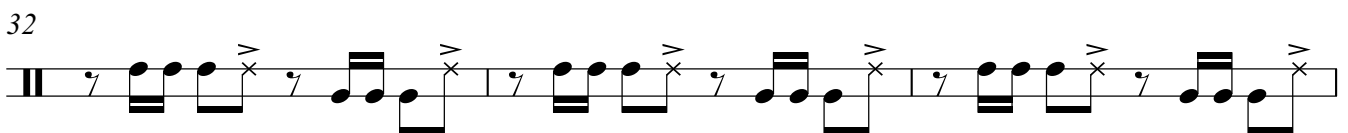
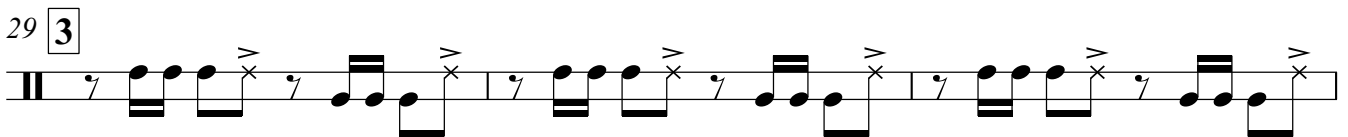
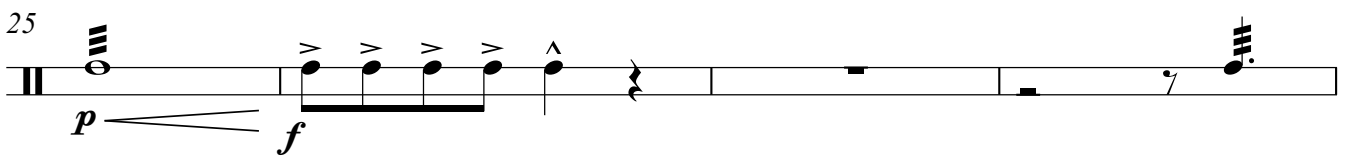
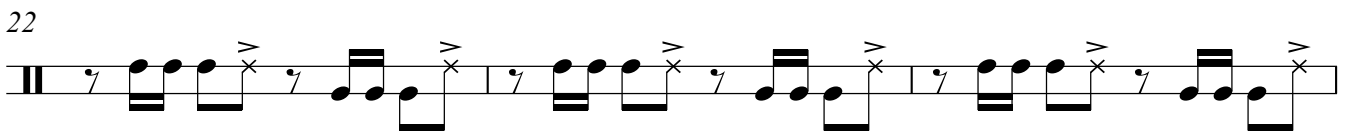
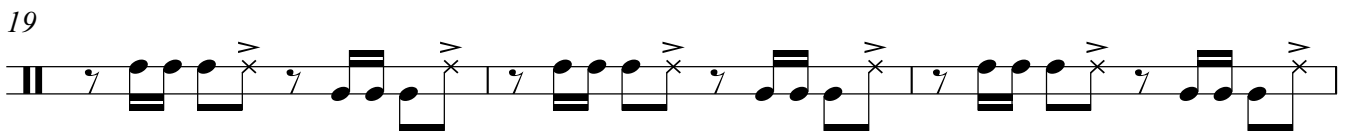
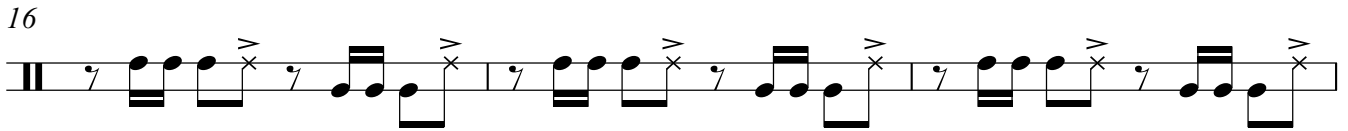
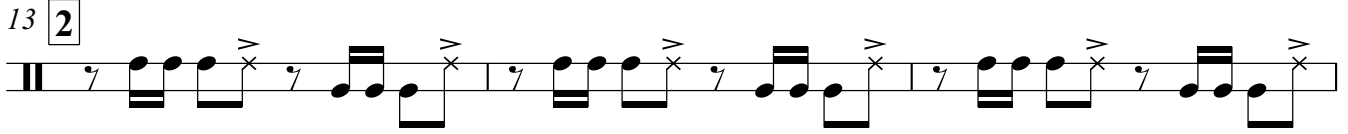
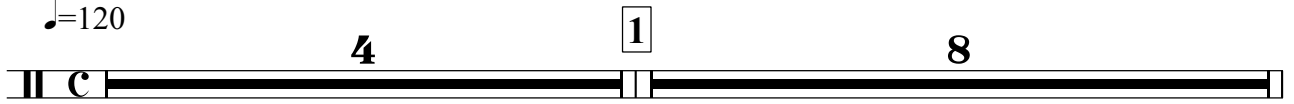

2

Congas

41

p *f*

45 **4**

48

51

54

57

p *f*

61 **5**

64

67

70

Congas

3

73

p

77 6

79

81

83

85

87

89

91 7

93

SUNNY

(As Recorded by BONEY M.)

by Bobby Hebb

Drums

инстр. Полухов И.

♩ = 120

2

Drums

33

37

41

44

4

47

51

55

58

61

5

65

Drums

3

69

73

77 **6**

81

85

89 **7**

92
