

Flute 1-2

инстр. И. Полюхов

# Улетай туча

Виктор Резников

♩ = 135  
div.

5

9 **1** **14** a2 **5** div.

31 **2** **6** *fp*

41 **3**

48 **3**

53 *fp*

57 **3** **2**

## Oboe

инстр. И. Полюхов

## Улетай туча

Виктор Резников

♩=135

5

9 **1** 14 6 *fp*

32 **2** 6 3

44

49 3 *fp*

57 **3** 2

63 **4**

68

73

2

Oboe

78

90

95

103

108

Clarinet in B $\flat$  1

инстр. И. Полюхов

## Улетай туча

Виктор Резников

$\text{♩} = 135$   
div.

5

9 **1** 14 6 *fp*

32 **2** 6 3

44 6

53 *fp*

57 **3** 2

63 **4** a2

68 div. a2 div. a2 div.

73

2

Clarinet in B $\flat$  1

78

5 8

92

101

*fp*

6

106

109

1.2. 3. 2

Clarinet in B $\flat$  2

инстр. И. Полюхов

## Улетай туча

Виктор Резников

♩=135

5

9 **1** 14 6 *fp*

32 **2** 6 3

44 6

55 **3** 2 *fp*

62 **4**

67

72

75

2

Clarinet in B $\flat$  2

78

5 8

92

101

*fp*

6

106

109

1.2.

3.

2

Clarinet in B $\flat$  3

инстр. И. Полюхов

## Улетай туча

Виктор Резников

♩=135

5

9 **1** 14 6 *fp*

32 **2** 6 3

44 6

55 *fp* **3** 2

62 **4**

67

72

75

2

Clarinet in B $\flat$  3

78

5 8

92

101

*fp* 6

106

109 1.2. 3. 2

Detailed description of the musical score: The score is for Clarinet in B-flat 3. It consists of five staves of music. The key signature has four sharps (F#, C#, G#, D#). The time signature is 3/4. Measure 78 starts with a treble clef and a key signature change to four sharps. It contains a quarter rest, followed by eighth notes G4, A4, and B4. A double bar line follows. The second measure of the system (measure 79) has a key signature change to three sharps (F#, C#, G#) and contains a whole note G4. A box labeled '5' is above the staff, and a box labeled '8' is below the staff. The next three measures (80-82) contain whole notes F#4, E4, and D4. Measure 92 starts with a treble clef and a key signature change to three sharps. It contains a whole note G4, followed by eighth notes A4, B4, and C5. A slur covers the last three notes. Measure 101 starts with a treble clef and a key signature change to three sharps. It contains a half note G4 with an accent (>) and a dynamic marking of *fp*. The next measure has eighth notes A4, B4, and C5, each with an accent. A double bar line with repeat dots follows. The next measure has eighth notes B4, A4, and G4, each with an accent. The next measure has eighth notes F#4, E4, and D4, each with an accent. The final measure of the system (measure 105) has a quarter note C5 with an accent. Measure 106 starts with a treble clef and a key signature change to three sharps. It contains a whole rest, followed by eighth notes A4, B4, and C5, each with an accent. The next measure has eighth notes B4, A4, and G4, each with an accent. The final measure of the system (measure 108) has a quarter note F#4. Measure 109 starts with a treble clef and a key signature change to three sharps. It contains a whole rest. A first ending bracket labeled '1.2.' covers the next two measures, which contain whole rests. A double bar line with repeat dots follows. A second ending bracket labeled '3.' covers the next two measures. The first measure of the second ending contains a whole note G4. The second measure contains a whole note F#4. A box labeled '2' is below the staff.

## Alto Sax. 1

## Улетай туча

инстр. И. Полухов

Виктор Резников

$\text{♩} = 135$

5

9 **1** 14 6 *fp*

32 **2** 6 3

44

49 **3** *fp*

57 **3** 2

2

## Alto Sax. 1

59

63

67

72

76

79

92

98

103

107

## Alto Sax. 2

## Улетай туча

инстр. И. Полюхов

Виктор Резников

$\text{♩} = 135$

5

9 **1** 14 6 *fp*

32 **2** 6 3

44

49 **3** *fp*

57 **3** 2

2

## Alto Sax. 2

59

63

67

72

76

79

92

98

103

107

Tenor Sax.

## Улетай туча

инстр. И. Полюхов

Виктор Резников

$\text{♩} = 135$

5

9 **1** 14 6 *fp*

32 **2** 6

42

48

54 **3** 2 *fp*

59

2

Tenor Sax.

62 4

67

72

76

79 5 7

90

95

102 6

107

Bari. Sax.

## Улетай туча

инстр. И. Полюхов

Виктор Резников

$\text{♩} = 135$

5

9 **1** 14 6 *fp*

32 **2** 6

42

48

54 *fp* **3** 2

59

2

Bari. Sax.

62

4

67

72

76

79

5

7

90

95

*fp*

102

6

107

1.2.

3.

## Horn in F 1

инстр. И. Полюхов

## Улетай туча

Виктор Резников

♩=135

8

23

32

50

55

63

67

72

75

2

## Horn in F 1

78

86

93

101

*fp*

107

1.2.

3.

2

## Horn in F 2

инстр. И. Полюхов

## Улетай туча

Виктор Резников

♩=135

8

23

32

50

55

63

67

72

75

*fp*

2

## Horn in F 2

78 5

86

93 3

101 6  
*fp*

107 1.2. 3. 2

## Horn in F 3

инстр. И. Полюхов

## Улетай туча

Виктор Резников

♩=135

8

22

31

44

54

57

66

71

75

2

## Horn in F 3

78 5

86

93 **3**

101 *fp* 6

107 1.2. 3. **2**

## Trumpet 1

## Улетай туча

инстр. И. Полухов

Виктор Резников

$\text{♩} = 135$

5

9 **1** 14 6 *fp*

32 **2** 6 6

47 3

53 *fp*

57 **3** 2

63 **4**

68

71 2

2

## Trumpet 1

## Trumpet 2

## Улетай туча

инстр. И. Полюхов

Виктор Резников

$\text{♩} = 135$

5

9 **1** 14 6 *fp*

32 **2** 6

41 6 3

52 *fp*

57 **3** 2

63 **4**

68

73

2

## Trumpet 2

78

5 7 3

90

95

3

*fp*

102

6 2

107

1.2. 3. 2

## Trumpet 3

## Улетай туча

инстр. И. Полухов

Виктор Резников

♩=135

5

9 **1** **14** **6** *fp*

32 **2** **6**

41 **6** **3**

52 *fp*

57 **3** **2**

63 **4**

68

73

2

## Trumpet 3

78

5 7 3

90

95 3 *fp*

102 6 2

107 1.2. 3. 2

## Trumpet 4

## Улетай туча

инстр. И. Полухов

Виктор Резников

$\text{♩} = 135$

5

9 **1** 14 6 *fp*

32 **2** 6

41 6 3

52 *fp*

57 **3** 2

63 **4**

68

73

2

## Trumpet 4

78

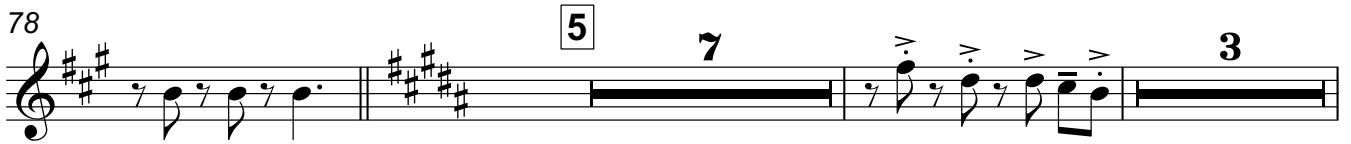

90

95

102

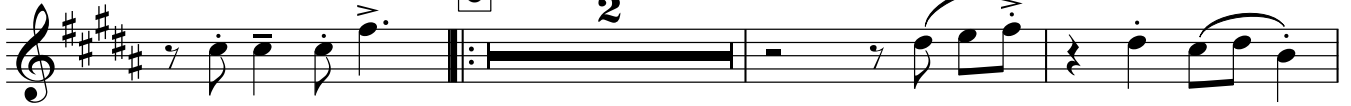

107

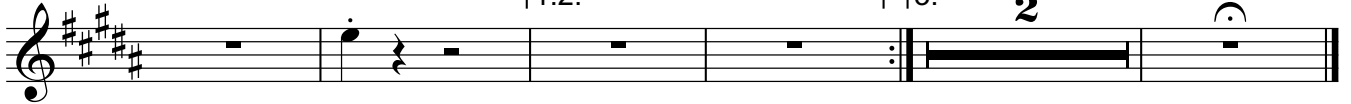

## Trombone 1

## Улетай туча

инстр. И. Полухов

Виктор Резников

♩ = 135

5

9 **1** 14 6 *fp*

32 **2** 6

42 3

49

54 *fp*

57 **3** 2

2

## Trombone 1

59

63

67

72

76

79

90

95

101

108

## Trombone 2

## Улетай туча

инстр. И. Полухов

Виктор Резников

$\text{♩} = 135$

5

9 **1** 14 6 *fp*

32 **2** 6

42 **3**

49

54 *fp*

57 **3** 2

2

## Trombone 2

59

63

67

72

76

79

90

95

101

108

## Trombone 3

инстр. И. Полюхов

## Улетай туча

Виктор Резников

♩=135

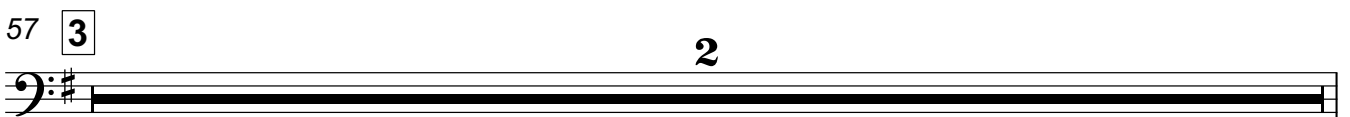
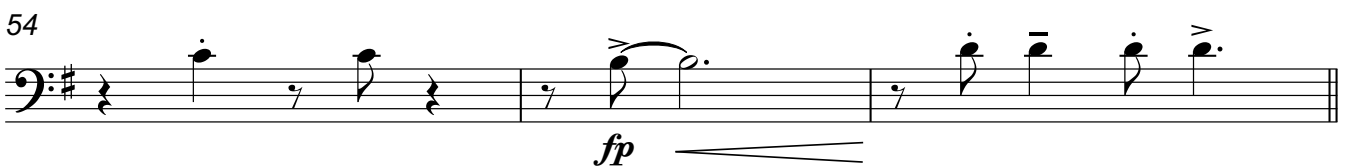
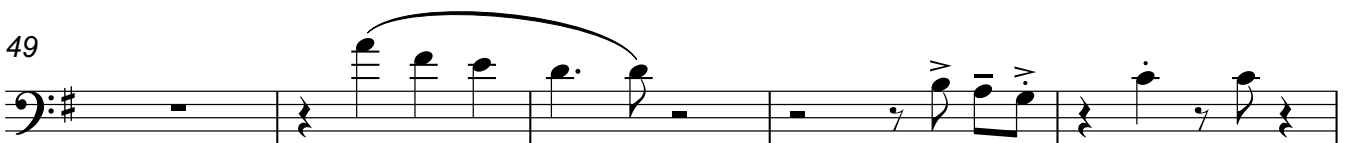
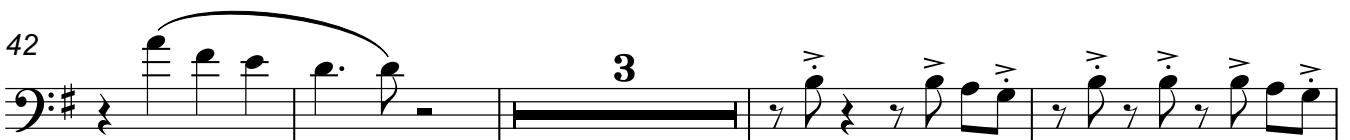
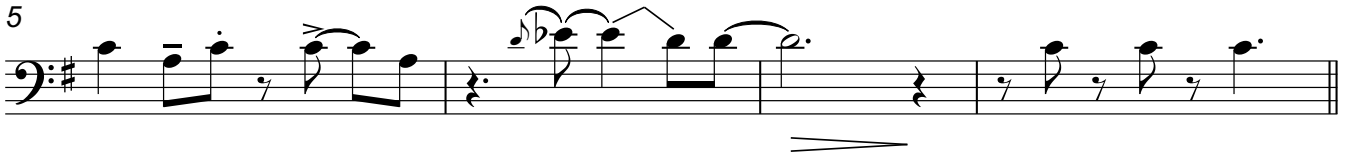

2

## Trombone 3

59

63

4

67

72

76

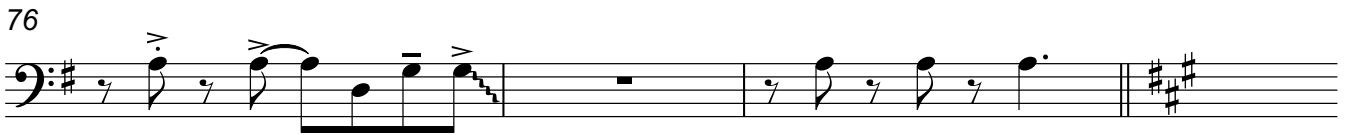

79

5

7

90

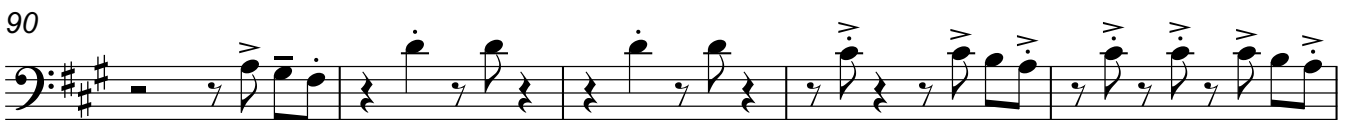

95

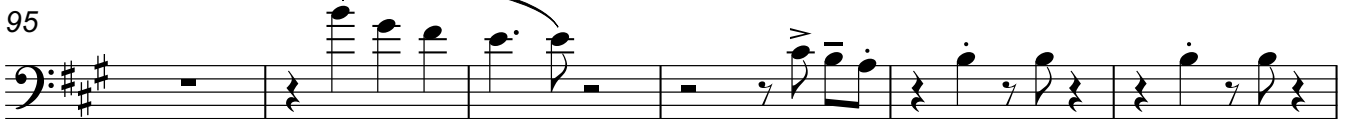

101

6

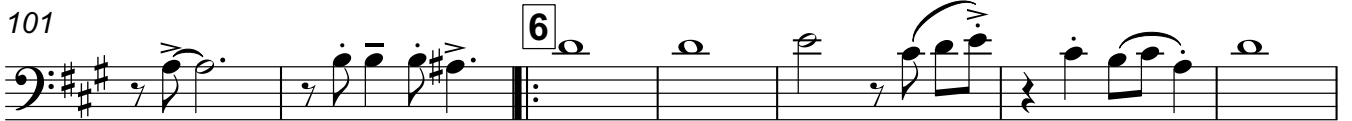

108

1.2.

3.

## Bass Trombone

## Улетай туча

инстр. И. Полюхов

Виктор Резников

♩=135

5

9 **1** 14 6 *fp*

32 **2** 6

42 3

49

54 *fp*

57 **3** 2

## Baritone

## Улетай туча

инстр. И. Полюхов

Виктор Резников

♩=135

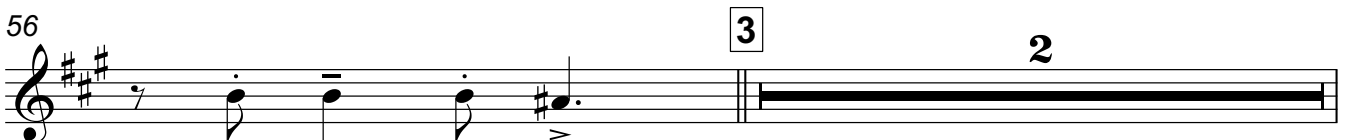
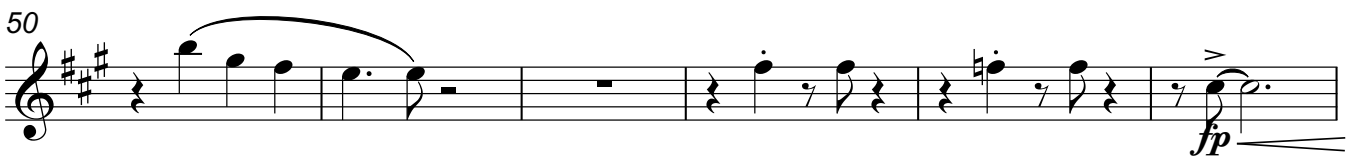
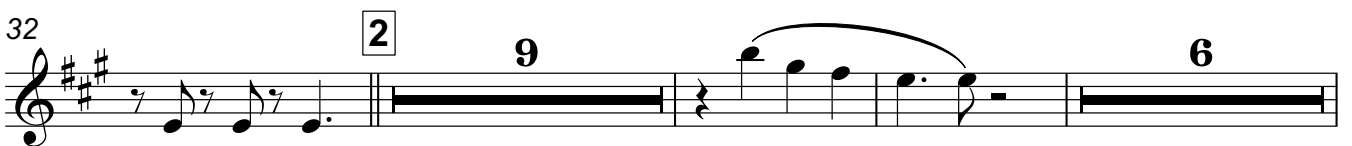
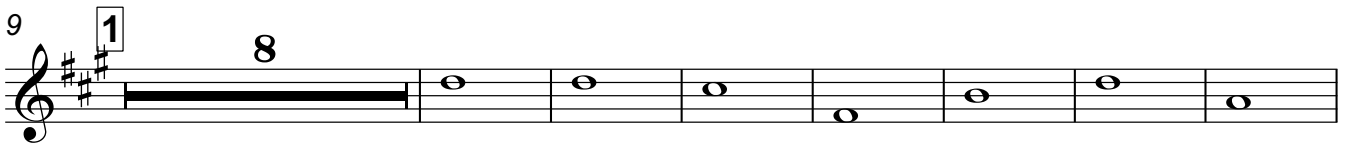

2

## Baritone

59

63 **4**

67

72

75

79 **5**

88 **3**

96 *fp*

102 **6**

109 **1.2.** **3.**

## Tuba

## Улетай туча

инстр. И. Полюхов

Виктор Резников

♩=135

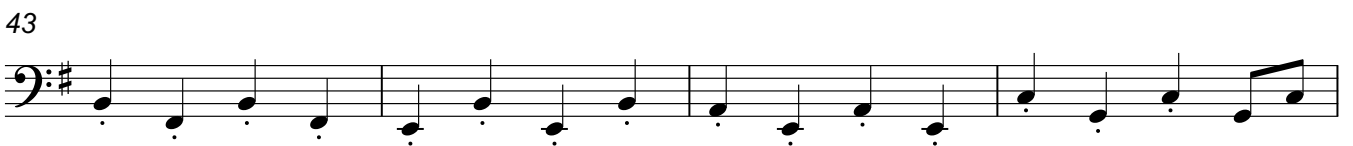
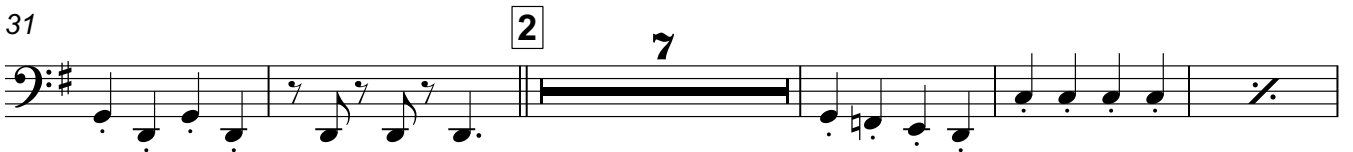
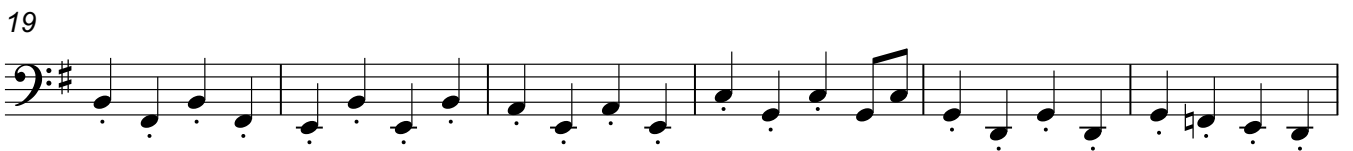
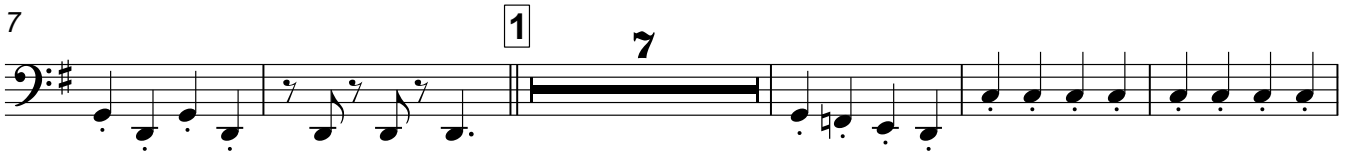

51

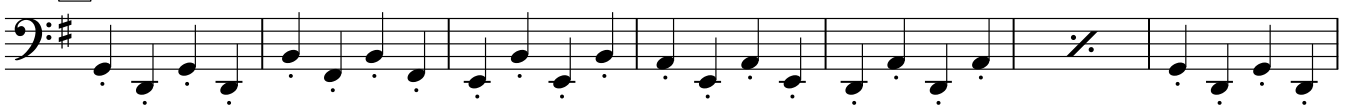
57 **3**63 **4**

70

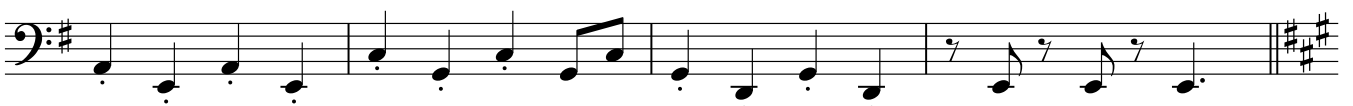

75

79 **5**

86

92

98

103 **6**

108

Voice

## Улетай туча

инстр. И. Полюхов

Виктор Резников

♩=135

8 1

Ветер сту- чей го- во- рил, об- ду ва - я ей бо ка

12 мо-ё же-ла-нье ту - ча, от-га да ай раз-ве ты не ви

18 дишь ту - ча без те-бя на мно - го лу - чше у-ле-тай ско ре

22 - е, у - ле тай\_\_\_ раз-ве ты не ви - дишь ту - ча

27 без те-бя на мно - го лу - чше у-ле-тай ско ре - е, у - ле тай.\_\_\_

32 2

Буд-то нет дру - гих за-бот чем го ня - ться за то бо ой

37 ско-рей до-ждём про лей - ся и рас-та\_\_\_ ай ес-ли я сто-бой

42 \_\_\_ ос - та - нуть за - ску - ча - ет друг\_\_\_ мой па - рус

45 у - ле-тай ско - ре - е у - ле- тай\_\_\_

2

Voice

49

ес-ли я сто-бой\_\_ ос - та - нуть за - ску-ча - ет друг\_\_ мой па - рус

53

у - ле-тай ско - ре - е у - ле - тай.\_\_

57 **3**

У - ле-тай ту - ча, у - ле-тай ту - ча, у - ле тай

61 **4** **15**

у-ле-тай ту - ча у - ле-тай.\_\_

79 **5**

Все не- взго-ды, го - ре-сти мя-гкой ва - то - ю\_\_ о - ку\_\_ тай

83

с то-бой во-зьми тре во - гу и пе-ча\_\_ аль что-бы го-ря не

88

\_\_ бы - ва - ло, что-бы сол-нце всем\_\_ си - я - ло у - ле-тай ско - ре

92

- е у - ле тай\_\_ что-бы го - ря не\_\_ бы - ва - ло,

97

что-бы сол-нце всем\_\_ си - я - ло у - ле-тай ско ре - е у - ле та\_\_ ай.

102 **6**

У - ле-тай ту - ча, у - ле-тай ту - ча, у - ле тай

107 **1.2.** **3.**

у - ле-тай ту - ча у - ле-тай\_\_

## Guitar

## Улетай туча

инстр. И. Полюхов

Виктор Резников

♩=135

Am<sup>7</sup> Cm<sup>6</sup> G Em<sup>7</sup> Am<sup>7</sup> Cm<sup>6</sup>

7 G C/D **1** G Bm<sup>7</sup> E<sup>7</sup>(b<sup>9</sup>) Am<sup>7</sup>

13 D<sup>7</sup> D<sup>7</sup>(#5) G G<sup>7</sup> C<sup>Δ</sup> D/C

19 Bm<sup>7</sup> Em<sup>7</sup> Am<sup>7</sup> Cm<sup>6</sup> G G<sup>7</sup>

25 C<sup>Δ</sup> D/C Bm<sup>7</sup> Em<sup>7</sup> Am<sup>7</sup> Cm<sup>6</sup>

31 G C/D **2** G Bm<sup>7</sup> E<sup>7</sup>(b<sup>9</sup>) Am<sup>7</sup>

37 D<sup>7</sup> D<sup>7</sup>(#5) G G<sup>7</sup> C<sup>Δ</sup> D/C

43 Bm<sup>7</sup> Em<sup>7</sup> Am<sup>7</sup> Cm<sup>6</sup> G G<sup>7</sup>

49 C<sup>Δ</sup> D/C Bm<sup>7</sup> Em<sup>7</sup> Am<sup>7</sup> Cm<sup>6</sup>

55 G D/E E<sup>9</sup> **3** Am<sup>7</sup> Cm<sup>6</sup> G Em<sup>7</sup>

2

## Guitar

61 Am<sup>7</sup> Cm<sup>7</sup> **4** G Bm<sup>7</sup> E<sup>7</sup>(b<sup>9</sup>) Am<sup>7</sup>

67 D<sup>7</sup> D<sup>7</sup>(#5) G G<sup>7</sup> C<sup>Δ</sup> D/C

73 Bm<sup>7</sup> Em<sup>7</sup> Am<sup>7</sup> Cm<sup>6</sup> G

78 D/E **5** A C<sup>#</sup>m<sup>7</sup> F<sup>#</sup>7(b<sup>9</sup>) Bm<sup>7</sup>

83 E<sup>7</sup> E<sup>7</sup>(#5) A A<sup>7</sup> D<sup>Δ</sup> E/D

89 C<sup>#</sup>m<sup>7</sup> F<sup>#</sup>m<sup>7</sup> Bm<sup>7</sup> Dm<sup>6</sup> A A<sup>7</sup>

95 D<sup>Δ</sup> E/D C<sup>#</sup>m<sup>7</sup> F<sup>#</sup>m<sup>7</sup> Bm<sup>7</sup> Dm<sup>6</sup>

101 A E/F<sup>#</sup> F<sup>#9</sup> **6** Bm<sup>7</sup> Dm<sup>6</sup> A F<sup>#</sup>m<sup>7</sup>

107 Bm<sup>7</sup> Dm<sup>7</sup> 1.2.A

110 F<sup>#</sup>m<sup>7</sup> 3.A A

## Electro Piano

## Улетай туча

инстр. И. Полухов

Виктор Резников

♩=135

Am7 Cm6 G

4 Em7 Am7 Cm6 G

8 C/D **1** G Bm7 E7(b9) Am7

13 D7 D7(#5) G G7 C $\Delta$

18 D/C Bm7 Em7 Am7 Cm6

23 G G7 C $\Delta$  D/C

27 Bm7 Em7 Am7 Cm6 G

32 C/D **2** G Bm7 E7(b9) Am7

37 D7 D7(#5) G G7 C $\Delta$

V.S.

2

## Electro Piano

42  $D/C$   $Bm^7$   $Em^7$   $Am^7$   $Cm^6$

47  $G$   $G^7$   $C^\Delta$   $D/C$

51  $Bm^7$   $Em^7$   $Am^7$   $Cm^6$   $G$

56  $D/E$   $E^9$   $Am^7$   $Cm^6$

59  $G$   $Em^7$   $Am^7$   $Cm^7$

63  $G$   $Bm^7$   $E7(b9)$   $Am^7$   $D^7$

68  $D^7(\#5)$   $G$   $G^7$   $C^\Delta$   $D/C$

73  $Bm^7$   $Em^7$   $Am^7$   $Cm^6$   $G$

78  $D/E$   $A$   $C\#m^7$   $F\#7(b9)$

82  $Bm^7$   $E^7$   $E^7(\#5)$   $A$

## Electro Piano

3

86  $A^7$   $D^{\Delta}$   $E/D$   $C^{\#m7}$   $F^{\#m7}$

91  $Bm^7$   $Dm^6$   $A$   $A^7$

95  $D^{\Delta}$   $E/D$   $C^{\#m7}$   $F^{\#m7}$

99  $Bm^7$   $Dm^6$   $A$   $E/F^{\#}$   $F^{\#9}$

103 **6**  $Bm^7$   $Dm^6$   $A$

106  $F^{\#m7}$   $Bm^7$   $Dm^7$  1.2.  $A$

110  $F^{\#m7}$  3.  $A$   $A$

## Bass Guitar

## Улетай туча

инстр. И. Полюхов  
♩=135

Виктор Резников

2

## Bass Guitar

51

57 **3**63 **4**

69

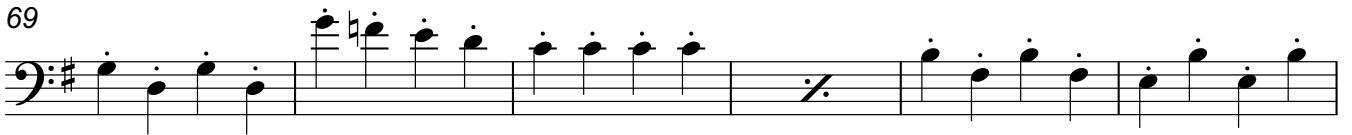

75

79 **5**

85

91

97

103 **6**

108

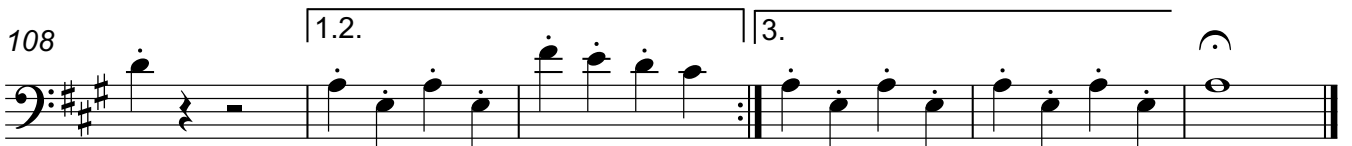

## Conga

## Улетай туча

инстр. И. Полюхов

Виктор Резников

$\text{♩} = 135$

*f*

5

9 **1**

16

24

29

33 **2**

40

48

55 **3**

2

## Conga

60

67

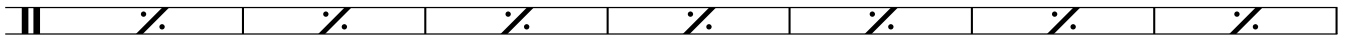

74

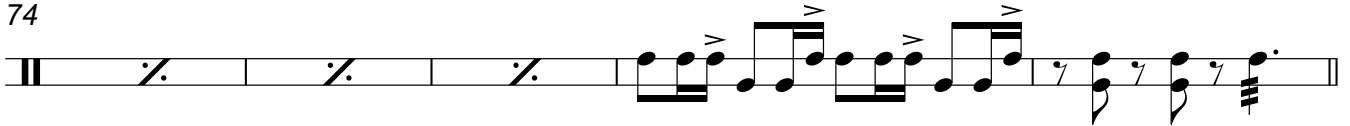
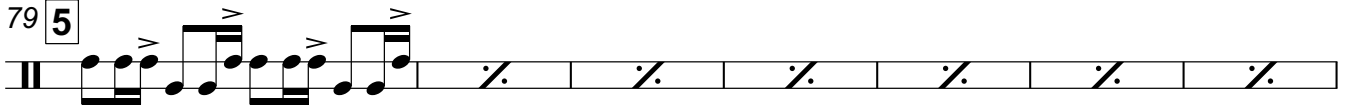
79 **5**

86

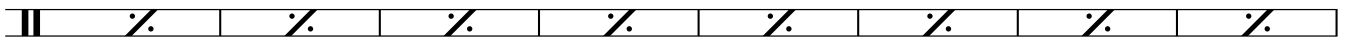

94

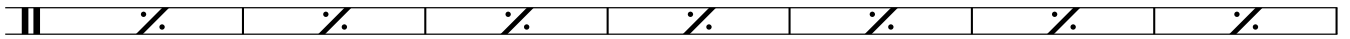

101

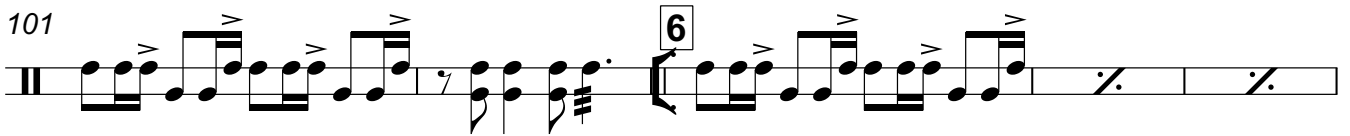

106

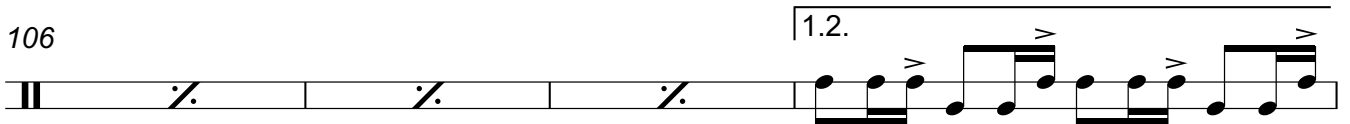

110

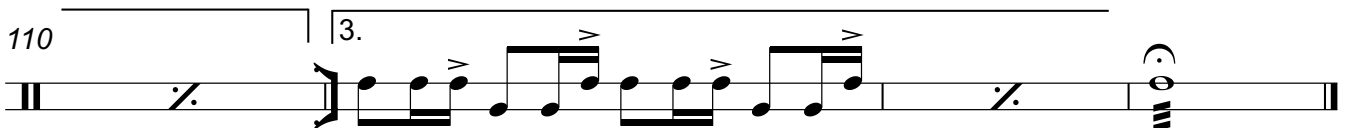

## Drums

## Улетай туча

инстр. И. Полюхов

Виктор Резников

$\text{♩} = 135$

1

5

9 **1**

16

24

29

33 **2**

40

48

55 **3** Fill

2

Drums

60

4

68

75

79

5

86

94

101

6

106

1.2.

110

3.

© 2008 Partita.Ru