

Флейта 1-2

КОРОЛЕВА КРАСОТЫ

муз. Арно Бабаджаняна
сл. Анатолия Горохова

инстр. И. Полухов

$\text{♩} = 180$

1

2

12

22

2

2

2

30

2

2

38

2

2

mf ————— *f*

46

2

10

f ————— *mf*

61

5

f *f*

65

3

69

3

3

73

3

3

77

6

2

2

mf ————— *f*

Флейта 1-2

84

7

2

90

a2

2

98

8

a2

2

104

f

a2

Гобой

КОРОЛЕВА КРАСОТЫ

инстр. И. Полухов

муз. Арно Бабаджаняна
сл. Анатолия Горохова

$\text{♩} = 180$

f

1

5

14

mf

f

22

2

f

29

2

37

2

mf

f

44

4

14

mf

f

f

62

5

66

70

74

V.S.

2

Гобой

78 **6**

85 **7**

92

98 **8** *f*

104 *f*

Кларнет В 1

КОРОЛЕВА КРАСОТЫ

инстр. И. Полюхов

муз. Арно Бабаджаняна
сл. Анатолия Горохова

♩=180

The score is divided into four numbered sections:

Dynamics and articulations include *f* (forte), *mf* (mezzo-forte), and *a2* (accents). Slurs and accents (^) are used throughout the score.

Кларнет В 1

58 *a2*
mf *f* *f*

62 **5**

65

68

71

75

78 **6**
mf *f*

85 **7** *a2*

92 *a2*

98 **8** *a2*

Кларнет В 1

3

102

106

Кларнеты В 2,3

КОРОЛЕВА КРАСОТЫ

инстр. И. Полюхов

муз. Арно Бабаджаняна
сл. Анатолия Горохова

♩=180

Кларнеты В 2,3

58 *a2*

62 **5** *mf* *f* *a2* *3*

65 *a2* *3* *a2*

68 *a2* *3* *a2*

71 *a2* *3*

75 *3*

78 **6** *mf* *f* *2*

85 *2* *a2* *7*

91 *a2* *8*

97 *8* *a2*

Кларнеты В 2,3

3

101

105

Bass Clarinet in B \flat

КОРОЛЕВА КРАСОТЫ

инстр. И. Полюхов

муз. Арно Бабаджаняна
сл. Анатолия Горохова

♩=180

5 **1**

10 **10** *mf* *f*

22 **2**

28 **7**

38 **3** *mf* *f* **2** **2**

45 **4** **2** *f*

50 **8**

Bass Clarinet in B \flat

58 *mf* *f* *f*

62 **5**

65

68

71

75

78 **6** *mf* *f*

85 **7** **2**

91 **8** **6**

Bass Clarinet in B \flat

3

101

106

f

Саксофоны альты Es 1,2

КОРОЛЕВА КРАСОТЫ

инстр. И. Полюхов

муз. Арно Бабаджаняна
сл. Анатолия Гогохова

$\text{♩} = 180$

f

5 **1** 6 a2

14 6 a2 *mf* *f*

22 **2** 2 a2 2 a2

29 4 a2

37 **3** 2 *mf* *f* 2

44 **4** 6

52 a2 4

Саксофоны альты Es 1,2

58 *a2*

mf *f* *f*

62 **5**

65

68

71

74

78 **6** *mf* *f*

85 **7** *a2*

90 *a2* **4**

98 **8** *a2*

Саксофоны альты Es 1,2

3

102

106

f

a2

Саксофон тенор В

КОРОЛЕВА КРАСОТЫ

инстр. И. Полюхов

муз. Арно Бабаджаняна
сл. Анатолия Горохова

♩=180

f

5 **1** 6

14 6 *mf* *f*

22 **2** 2

29 4

37 **3** 2 *mf* *f* 2

44 **4** 6

52 4

Саксофон тенор В

58 *mf* *f* *f*

62 **5**

65

68

71

75

78 **6** *mf* *f*

85 **7**

90 **4**

98 **8**

Саксофон тенор В

3

102

f

106

||

Baritone Saxophone

КОРОЛЕВА КРАСОТЫ

инстр. И. Полюхов

муз. Арно Бабаджаняна
сл. Анатолия Горохова

♩=180

f

5 **1** **2** **10**

20 **2** **2**

sfz *f*

26 **6**

36 **3** **2** *mf*

41 **2** *f*

46 **4** **2** *f* **8**

Baritone Saxophone

58

62 **5**

65

68

71

75

78 **6**

85 **7**

91 **8**

Baritone Saxophone

3

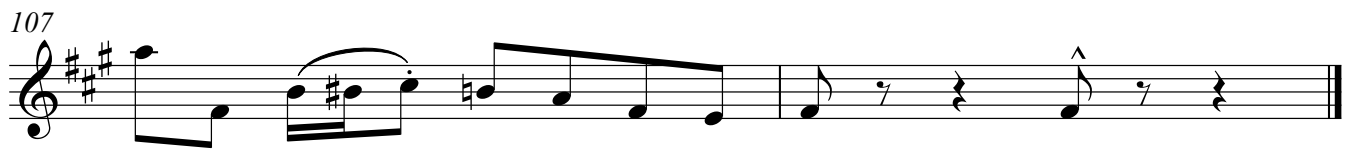
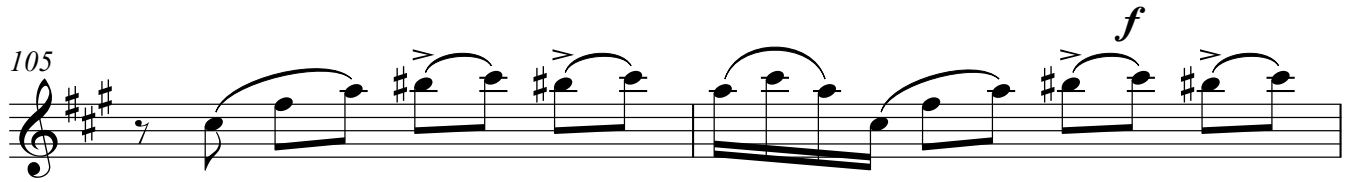
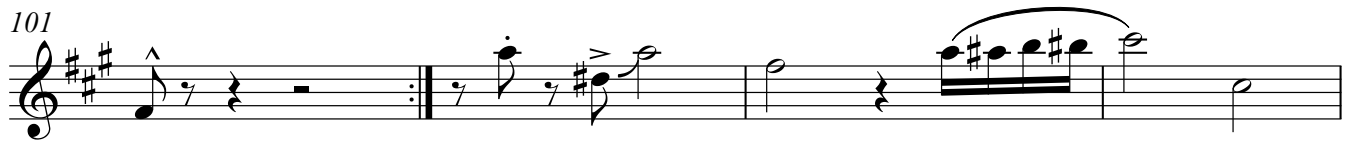

Валторны F 1,2

КОРОЛЕВА КРАСОТЫ

инстр. И. Полюхов

муз. Арно Бабаджаняна
сл. Анатолия Горохова

♩=180

3

6 **1** 12

22 **2** 8

36 **3**

44 **4** 8

56

62 **5** 8

77 **6**

84 **7** 8

sfz *f*

sfz *f*

sfz *f*

sfz *f*

2

Валторны F 1,2

94 8 *a2*

101 *a2* *f*

106 *a2*

Валторны F 3

КОРОЛЕВА КРАСОТЫ

инстр. И. Полюхов

муз. Арно Бабаджаняна
сл. Анатолия Горохова

♩=180

3

6 **1** 12

22 **2** 8

36 **3**

44 **4** 8

56

62 **5** 8

77 **6**

84 **7** 8

sfz *f*

sfz *f*

sfz

f *sfz*

2

Валторны F 3

8

94

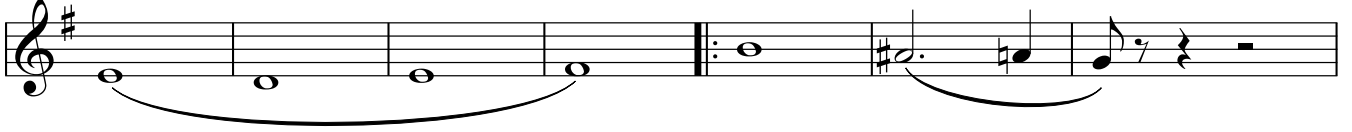

101

106

Трубы В 1,2

КОРОЛЕВА КРАСОТЫ

инстр. И. Полюхов

муз. Арно Бабаджаняна
сл. Анатолия Горохова

$\text{♩} = 180$

3

6 **1** 16 **2** *mute a2* 2 *a2*

27 *open* 6

36 **3** 6

46 **4** 12 *sfz* *f*

62 **5** 12 **6** 3 6

85 **7** *f* *mute a2* 2 *a2*

91 *open* 6 **8**

99

2

Трубы В 1,2

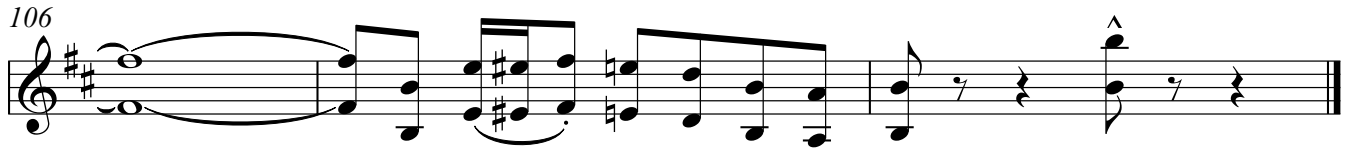
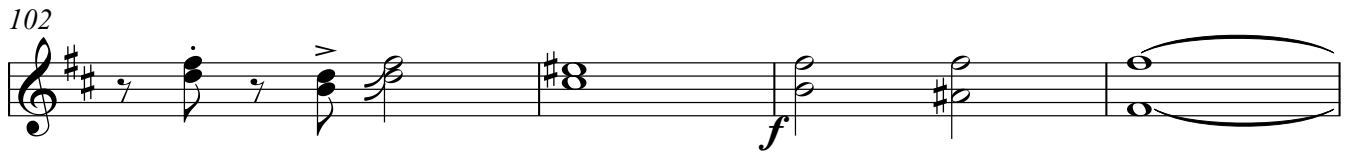

Тромбоны 1,2

КОРОЛЕВА КРАСОТЫ

инстр. И. Полюхов

муз. Арно Бабаджаняна
сл. Анатолия Горохова

♩=180

3

6 **1** 8

20 **2** 8

33

38 **3** 8

45 **4** 12

59

62 **5** 8

2

Тромбоны 1,2

70 *sfz*

77 **6** *f*

84 **7** *sfz*

97 **8**

102 *f*

106 *a2*

Тромбон 3

КОРОЛЕВА КРАСОТЫ

инстр. И. Полухов

муз. Арно Бабаджаняна
сл. Анатолия Горохова

♩=180

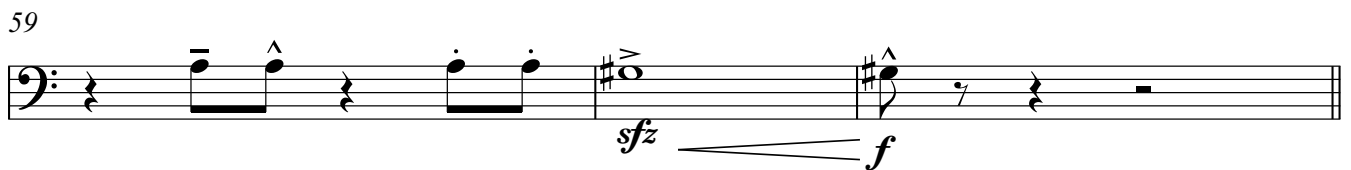
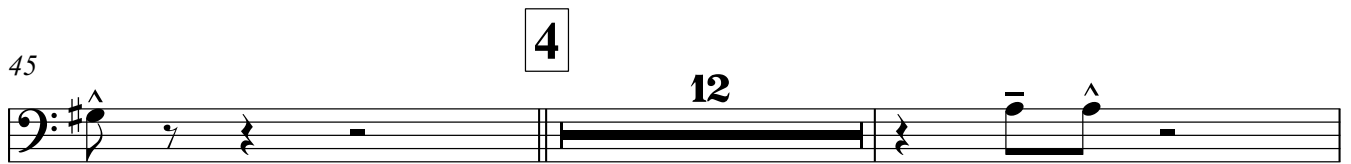
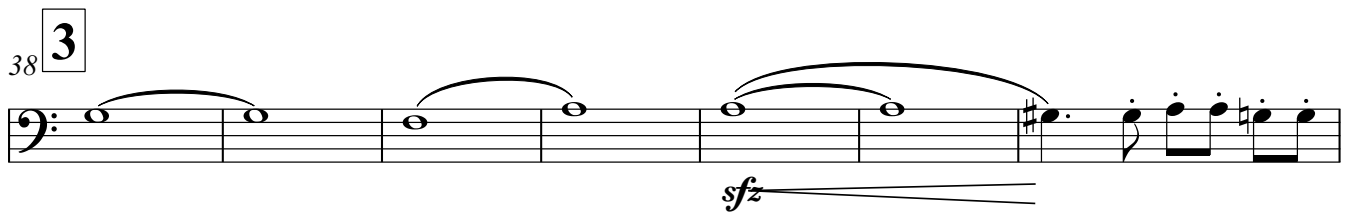
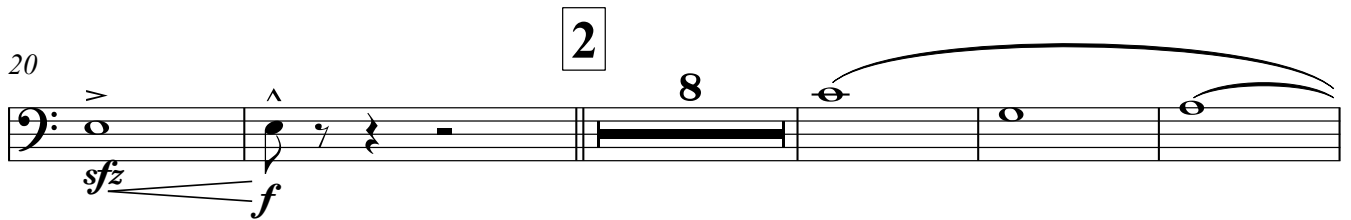
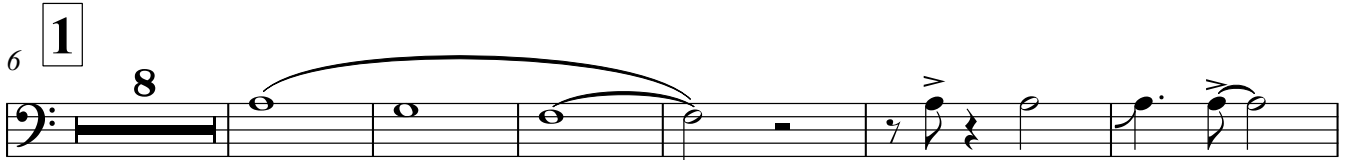

2

Тромбон 3

70

77

84

98

103

6

7

8

f

sfz

f

sfz

f

Ударная установка

КОРОЛЕВА КРАСОТЫ

инстр. И. Полюхов

муз. Арно Бабаджаняна
сл. Анатолия Горохова

Ride $\text{♩} = 180$

f КОРОЛЕВА КРАСОТЫ

3

6 **1** **mf**

13

17

22 **2**

27

32

38 **3**

2

Ударная установка

42

46 **4**

53

57

62 **5**

69

73

78 **6**

82

86 **7**

Ударная установка

3

91

96

8

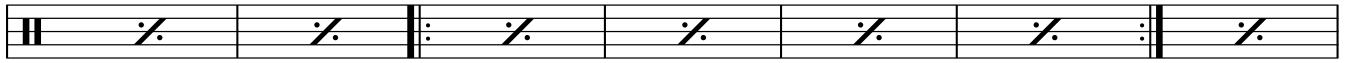

103

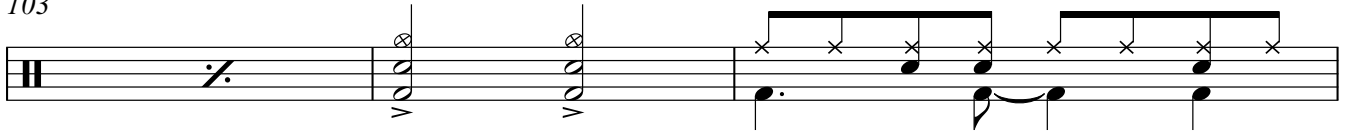

106

Гитара

КОРОЛЕВА КРАСОТЫ

инстр. И. Полюхов

муз. Арно Бабаджаняна
сл. Анатолия Горохова

$\text{♩} = 180$ E Dm E Dm E Dm E

f

5 Am **1** Am Dm⁶ E⁷

mf

10 Am Em Am Am

15 A⁷ Dm Am B⁷

20 E⁷ **2** Am Dm⁶

25 E⁷ Am Em Am

30 Am A⁷ Dm

34 Am B⁷ E⁷ Am Am

38 **3** A⁷ Dm B⁷

2

Гитара

44 E7 F E♭maj E7 **4** Am Dm⁶

49 E7 Am Em Am

54 Am A⁷ Dm

58 Am B⁷ E7

62 **5** Am Dm⁶ E7 *f*

68 Am Em Am Am A⁷ Dm

73 Am B⁷ E7 Am Am[^]

78 **6** A⁷ Dm B⁷

84 E7 F E♭maj E7 **7** Am Dm⁶

89 E7 Am Em Am

Гитара

3

94 Am A⁷ Dm Dm⁶

98 **8** Am B⁷ E⁷ Am Dm⁶

102 B⁷ Esus⁴ E⁷ Am

106 Am Am

Фортепиано

КОРОЛЕВА КРАСОТЫ

инстр. И. Полухов

муз. Арно Бабаджаняна
сл. Анатолия Горохова

♩=180

Фортепиано

27

32

36

3

40

45

4

49

(8)

Фортепиано

3

54

54

58

58

62

5

f *8va*

62

66 (8)

66 (8)

70

70

Фортепиано

74

78 **6**

82

86 **7**

91

96 **8**

Фортепиано

5

100

104

Бас-гитара

КОРОЛЕВА КРАСОТЫ

инстр. И. Полюхов

муз. Арно Бабаджаняна
сл. Анатолия Горохова

♩=180

6 **1**

12

17

22 **2**

28

33

38 **3**

41

2

Бас-гитара

4

44

49

54

5

60

65

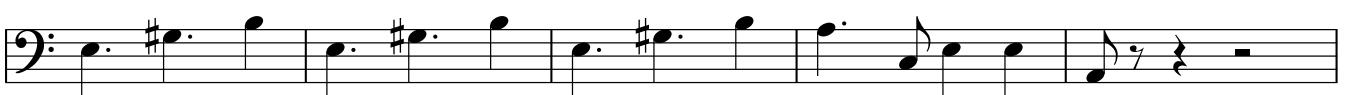

70

6

76

80

83

7

86

Бас-гитара

3

92

8

97

102

106

Голос

инстр. И. Полюхов

муз. Арно Бабаджаняна

1

$\text{♩} = 180$
4

По пе-ре-ул-камбро-дит ле - то, солн-цельёт-ся пря-мо с
крыш. В по-то-ке сол-неч-но-го све - та у ки-ос-ка тысто
ишь. Бле-стят о - бло-жка-ми жур - на - лы,
на - них с во-стор-гом смо-тришь ты, ты в жур-на - лах у - ви -
да - ла ко - ро - ле - ву кра - со - ты. А я о-дной то-бой лю-
2
бу - юсь, и са-ма не зна-ешь ты, что кра-со-той за-тмишь лю-
бу - ю ко-ро-ле-ву кра-со - ты. И я и - дук те-бе на-
встре - чу, и я не-су те-бе цве - ты, как е-дин-ствен-ной на
све - те ко - ро - ле - ве кра - со - ты! **f** Сто - бо - ю V.S.

2

Голос

38 **3**

свя - зан_ на - ве - ки я, ты жизнь и

42

сча - стье, лю - бовь мо - я! Кра-са-виц ви-дел я не-

46 **4**

ма - ло и в жур-на-лах и в ки - но, но ни од-на из них не

50

ста - ла луч-ше ми-лой всё рав - но. И да-же сам я не за -

54

ме - тил, как ты во-шла в мо-и меч - ты, ты ми-ле - е всех на

58

све - те ко - ро - ле - ва кра - со - ты!

62 **5** **15** **6**

f С то - бо - ю свя - зан_ на - ве - ки я,

81

ты жизнь и сча- стье, лю-бовь мо - я! По пе-ре-ул-кам бро-дит

86 **7**

ле - то, солн-цельёт-ся пря-мо с крыш. В по-то-ке сол-неч-но-го

90

све - та у ки-ос-ка ты сто-ишь. А я и-дук те-бе на-

Голос

3

94

встре - чу, и я не - су те - бе цве - ты, как е - дин - ствен - ной на

98

8

све - те ко - ро - ле - ве кра - со - ты, как е - дин - ствен - ной на

102

све - те ко - ро - ле - ве кра - со -

105

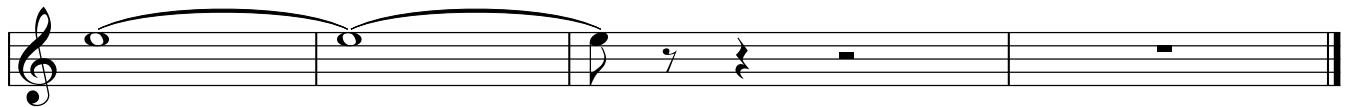

ты! _____

Корнет В 1

КОРОЛЕВА КРАСОТЫ

инстр. И. Полюхов

муз. Арно Бабаджаняна
сл. Анатолия Горохова

♩=180

mute

f

4

open

14

sfz — *f*

22

2

2

29

4

36

3

6

46

4

12

sfz — *f*

62

5

12

3

6

6

85

7

2

90

2

4

2

Корнет В 1

98 8

103

f

Корнет В 2

КОРОЛЕВА КРАСОТЫ

инстр. И. Полюхов

муз. Арно Бабаджаняна
сл. Анатолия Горохова

$\text{♩} = 180$
mute

f

4

1

open

14

sfz — *f*

22

2

12

38

3

6

46

4

12

sfz — *f*

62

5

12

3

6

6

86

7

8

12

102

f

106

Баритон В

КОРОЛЕВА КРАСОТЫ

инстр. И. Полюхов

муз. Арно Бабаджаняна
сл. Анатолия Горохова

♩=180

3

6 **1** 8

20 **2** 2

sfz — *f*

26 2

32 2

38 **3** *sfz*

45 **4** 8

58 *sfz* — *f*

62 **5** 8

Баритон В

70 *f* *sfz*

6

77 *f* *sfz*

7

84 *2*

89 *2*

8

96

102

107

Туба

КОРОЛЕВА КРАСОТЫ

инстр. И. Полюхов

муз. Арно Бабаджаняна
сл. Анатолия Горохова

♩=180

3

6 **1** 14 **2** 16

38 **3** 6

46 **4** 14 **5** 16

78 **6** 6

86 **7** 12 **8** 4 2

106